THE PEAK 1931

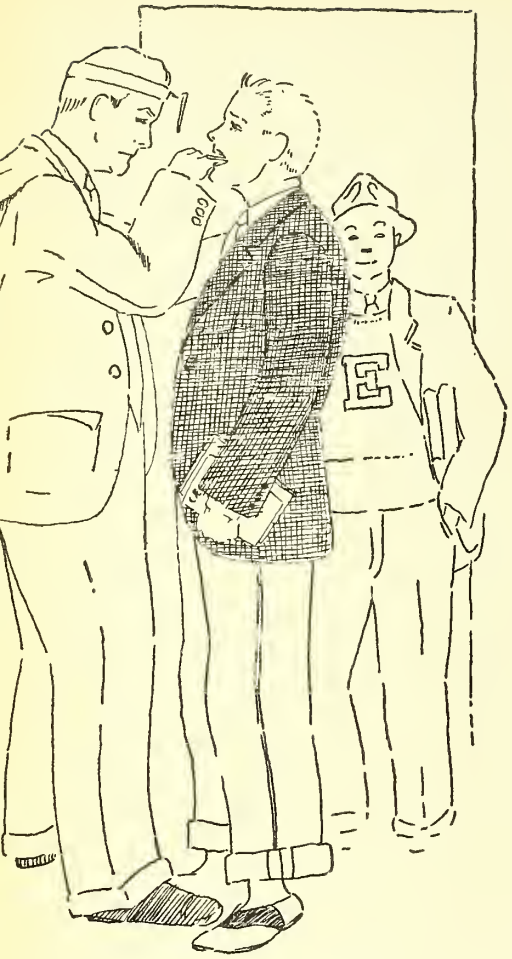

EXETER — ANDOVER
FOOTBALL-TICKETS
HERE
ETER
VS
DOVER

COMING
PICTURES
PEANUT SHO
PLANTER'S
PEANUTS
HERS

ALLEN COUNTY PUBLIC LIBRARY
3 1833 01871 4243
GC
974.202
EX2PEC,
1936

Digitized by the Internet Archive
in 2012 with funding from
E-Yearbook.com

http://archive.org/details/pean1936phil

EX LIBRIS

THE 1936 PEAN

PUBLISHED BY THE SENIOR CLASS

OF THE

PHILLIPS EXETER ACADEMY

EXETER, NEW HAMPSHIRE

TO

EDWARD STEPHEN HARKNESS

A GREAT BENEFACTOR OF UNIVERSITY AND SECONDARY EDUCATION IN AMERICA, WHOSE MUNIFICENT GENEROSITY AT EXETER HAS ADDED BEAUTY TO OUR SURROUNDINGS AND EFFECTIVENESS TO OUR TEACHING. TO HIS WISE AND CONTINUED INTEREST IS DUE MUCH OF THE SUCCESS OF THE HARKNESS PLAN

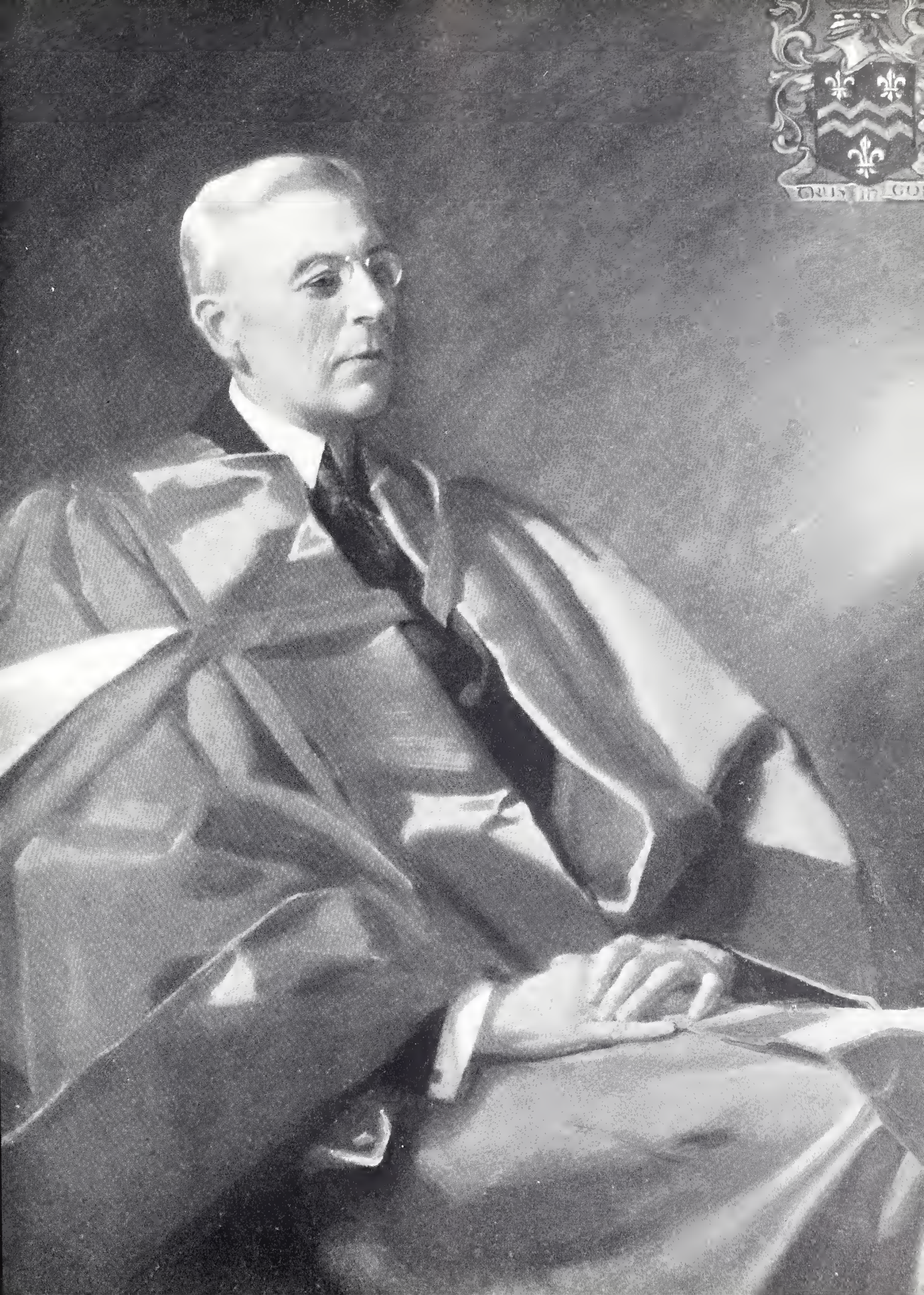
TRUST IN GOD

PREFACE

This volume of The Pean marks no turning point in the history of the school, claims no superiority over those volumes which have preceded it, but, we hope, is worthy of a place in the ever-improving Exeter.

Conventional as the book is, we hope that we have at least presented the facts in an accurate and understandable way.

THE SCHOOL

TRUTH

R
E
V
E
R
E
N
C
E

KNOWLEDGE

CULTURE

TRUSTEES

Thomas William Lamont, A.B., LL.D., *President* . . . . . New York City
Elected October, 1917

Lewis Perry, A.M., L.H.D., LL.D., *ex-officio* . . . . . Exeter, N. H.
Elected June, 1914

Minot Simons, S.T.B., A.M., D.D. . . . . New York City
Elected February, 1920

Bernard Walton Trafford, A.B. . . . . Milton, Mass.
Elected October, 1921

Delmar Leighton, A.B., M.B.A. . . . . Cambridge, Mass.
Elected June, 1932

Francis Taylor Pearsons Plimpton, A.B., LL.B. . . . . New York City
Elected June, 1935

John Cowles, A.B. . . . . Des Moines, Iowa
Elected May, 1936

Treasurer

Corning Benton, A.M. . . . . Exeter, N. H.
Elected October, 1922

Cashier

Emilie S. Spring . . . . . Exeter, N. H.
Elected June, 1896

Clerk of the Trustees

Vernon Munroe . . . . . New York City
Elected June, 1935

Business Manager

Eben Wallace, B. S. . . . . Exeter, N. H.
Appointed April, 1927

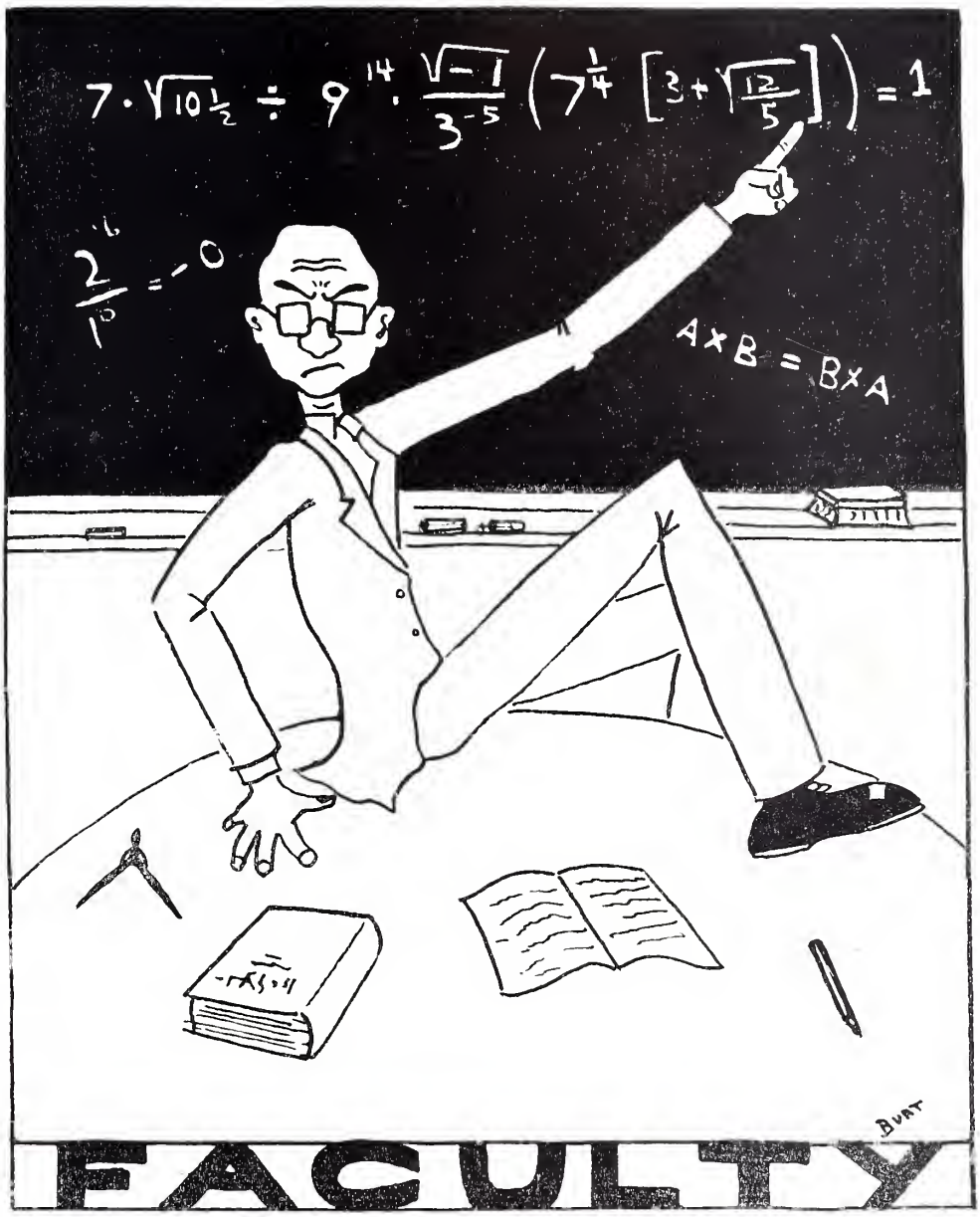
$7 \cdot \sqrt{10\tfrac{1}{2}} \div 9^{14} \cdot \frac{\sqrt{-1}}{3^{-5}} \left(7^{\frac{1}{4}} \left[3 + \sqrt{\frac{12}{5}}\right]\right) = 1$
$\frac{2^{6}}{1^{0}} = -0$
$A \times B = B \times A$
BURT

FACULTY

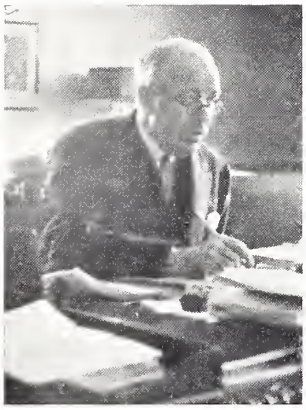

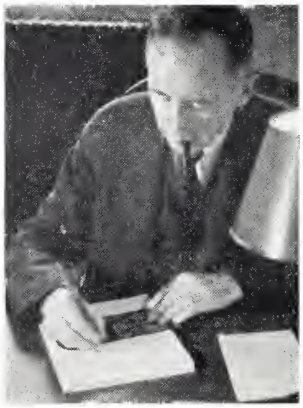
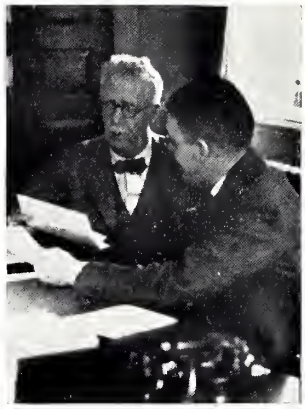

Top Row—Dr. Perry

Second Row—Dean Kerr, Mr. Rogers and Mr. Rounds

Third Row—Mr. Benton, Mr. Rounds.

Fourth Row—Mr. Wallace

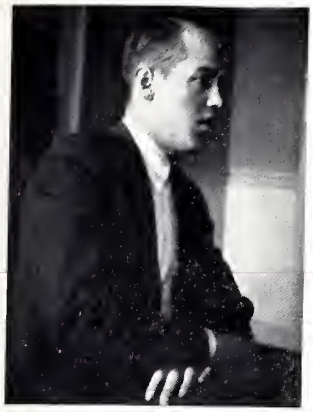

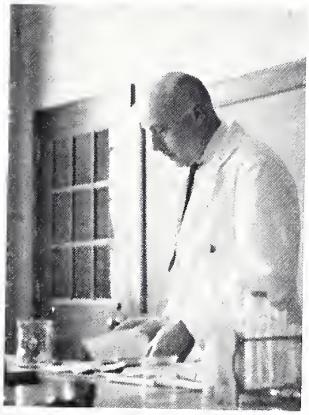
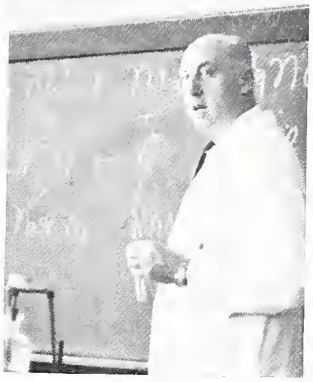

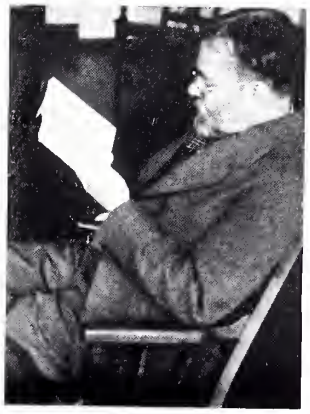
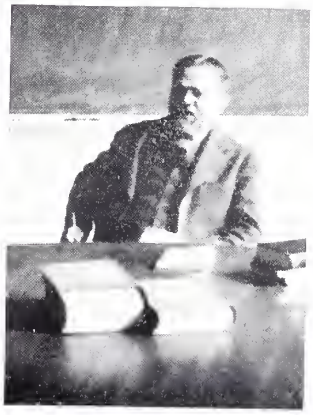

Top Row—Mr. Kessler
Second Row—Mr. Pearl, Mr. Swinnerton
Third Row—Mr. Curwen, Mr. Parcher
Fourth Row—Dr. Kirtland

LEWIS PERRY, A.M., L.H.D., LL.D.

Principal. Harlan P. Amen Professor. Elected June, 1914.

Prepared for college at Lawrenceville School. A.B., Williams, 1898; A.M., Princeton, 1899; A.M., Yale, 1916; Litt.D., Dartmouth, 1915; L.H.D., Williams, 1920; L.H.D., Amherst, 1928; L.H.D., New Hampshire, 1932; LL.D., Harvard. ΑΔΦ

Instructor at Lawrenceville School; Professor at Williams College.

JAMES ARTHUR TUFTS, A.M., LL.D., Litt.D.

Professor of English Literature, Emeritus. Elected October, 1878.

Prepared for college at The Phillips Exeter Academy. A.B., Harvard; A.M., Dartmouth (Hon.); LL.D., New Hampshire; Litt.D., Boston University; Everett Athenaeum, the Signet, ΦΒΚ, Harvard; ΦΚΦ, New Hampshire; Sigma, Boston University.

WILLIAM ALLEN FRANCIS, A.M.

Wentworth Professor of Mathematics, Emeritus. Elected September, 1887.

Prepared for college at Fall River High School. A.B., A.M., Brown University. ΔΥ, ΦΒΚ

Instructor at Rutland, Mass., High School; Concord, Mass., High School. Member of Association of Teachers of Mathematics in New England.

GEORGE BENJAMIN ROGERS, A.M., L.H.D.

Director of Studies. Appointed June, 1895.

Prepared for college at Albion, N. Y., High School. A.B., Williams, 1888; A.M., Harvard, 1894; L.H.D., Williams, 1928; Leipzig; Halle; Columbia. ΦΒΚ

Instructor at Riverview Academy, Poughkeepsie, N. Y.

GEORGE HENRY SELLECK, A.B.

Instructor in Mathematics. Appointed October, 1896.

Prepared for college at Glens Falls Academy, N. Y. A.B., Williams. Instructor at the Hamilton School, Philadelphia, Pa.

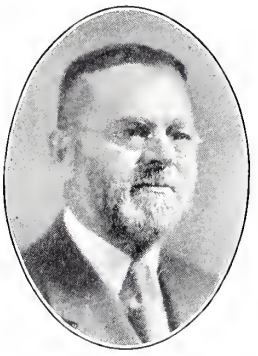

JOHN COPELAND KIRTLAND, A.M., L.H.D.

Morison Professor of Latin. Elected October, 1897.

Prepared for college at Trumansburg Academy, Trumansburg, N. Y. A.B., Hobart College, 1890; A.M., 1893; L.H.D., 1915; Leland Stanford Junior University. Φ K Ψ, Φ B K

Instructor at Washington College, Tacoma, Wash.; Manzanita Hall, Palo Alto, Cal.; Leland Stanford Junior University; Hobart College; Columbia University Summer Session. Member of Classical Association (of England and Wales), Institute of Social Sciences, American Philological Association. Editor of several Latin textbooks and the Co-operative Latin Tests.

WINTHROP EDWARDS FISKE, A.M.

Instructor in Physics. Appointed October, 1899.

Prepared for college at Lowell, Mass., High School; A.B., A.M., Harvard.

Instructor at Racine Grammar School, Racine, Wis. Assistant in Physics at Harvard. Member of Eastern Association of Physics Teachers.

ARTHUR GORDNER LEACOCK, A.M., Ph.D.

Cilley Professor of Greek. Elected October, 1899.

Prepared for college at Norwich, N. Y. A.B., Harvard, 1893; A.M., 1894; Ph.D., 1899. Δ Υ, Φ B K

Instructor at Wesleyan Academy, Wilbraham, Mass.; Wesleyan University, Middletown, Conn. Member of Harvard Club of Boston, American Philological Association, Classical Association of New England. Author of "Studies in the Life of St. Paul," Doctor's Thesis, in Harvard Studies.

WILHELM SEGERBLOM, A.B.

Instructor in Chemistry. Appointed June, 1900.

Prepared for college at The Phillips Exeter Academy. A.B., Harvard, 1897.

Fellow in the American Society for the Advancement of Science. Member of the New England Academy of Science, and New England Association of Chemistry Teachers. Councilor for the Northeastern Section of American Chemical Society. Department Editor of the *Journal of Chemical Education.*

STILLMAN PERCY ROBERTS CHADWICK, A.M., Ph.D.

Instructor in History. Appointed August, 1902.

Prepared for college at Boston Latin School. A.B., 1892; A.M., 1899; Ph D., 1922, Harvard. Δ Υ

Instructor at Brewster Free Academy, Wolfeboro, N. H. Member of the American Historical Association, New England Teachers' Association, Ossipee Club. Author of "An Outline of Ancient History."

LAURENCE MURRAY CROSBIE, A.B.

Instructor in English. Appointed October, 1903.

Prepared for college at The Phillips Exeter Academy. A.B., Harvard, 1904. The Signet.

Member of the New England Association of Teachers of English. Newspaper articles. Casual correspondent for various newspapers. Author of "The Phillips Exeter Academy, a History."

Coach of Academy Golf Team.

NORMAN SHAW McKENDRICK, A.M.

Instructor in History. Appointed June, 1906.

Prepared for college at Brockton, Mass., High School. Bridgewater Mass., Normal School. A.B., Harvard, 1904; A.M., 1905.

Instructor in Massachusetts Public Schools; Assistant in History, Harvard College and Radcliffe College. Member of the American Historical Association, American Political Science Association, American Association for Labor Legislation.

Coach of Academy Fencing Team.

FRANK WILLIAM CUSHWA, A.M.

Odlin Professor of English. Elected February, 1907.

Prepared for college at Martinsburg, W. Va., High School. A.B., West Virginia University, 1902; A.M., Harvard, 1903; Yale, Φ K Ψ, Φ B K

Instructor at Martinsburg, W. Va., High School, The Choate School. Member of the Modern Language Association.

Faculty Adviser of Senior Council and Senior Class Dances. Member of Faculty Committee on Studies. Chairman of the Lecture Committee.

HENRY MARTIN SHUTE, A.M.

Instructor in German. Appointed February, 1907.

Prepared for college at Salem, Mass., High School. A.B., Tufts, 1902; A.M., 1902. Δ Υ

Instructor at University of Maine.

HENRY LEWIS SWEET, A.B.

Instructor in Mathematics. Appointed October, 1910.

Prepared for college at New Haven, Conn., High School. A.B., Amherst, 1907. Φ Γ Δ, Φ B K

Instructor at University of Maine; Principal of Orono, Me., High School.

Faculty Auditor for the PEAN.

WALTER HAMILTON GILLESPIE, A.M., Ph.D.

Instructor in Latin. Appointed October, 1910.

Prepared for college at Hamilton Collegiate Institute, Canada. A.B., Toronto, 1894; A.M., Chicago, 1896; Ph.D., Harvard, 1899.

Instructor at Milton Academy; University School, Cleveland, Ohio; Cheshire School, Cheshire, Conn. Member of the American Philological Association, New England Classical Association.

Member of Prize Committee and Scholarship Committee.

EDWIN VICTOR SPOONER, B.S.

Instructor in French. Appointed June, 1911.

Prepared for college at Hudson, Mass., High School. B.S., Dartmouth, 1894; Harvard. Σ X

Instructor at Bridgton, Me., Academy; Detroit University School; Lawrenceville School.

CORNING BENTON, A.M.

Instructor in Business Theory. Appointed September, 1911. Appointed Academy Treasurer, 1922.

Prepared for college at Newton, Mass., High School. A.B., Harvard, 1907; A.M., Harvard, 1908. Π H

Assistant in History, Harvard University.

Coach of Academy Crew.

PAUL HUNTINGTON LINABERRY, A.M.

Instructor in French. Appointed October, 1912.

Prepared for college at Oneonta, N. Y., High School. A.B., Harvard, 1908; A.M., 1910.

Instructor at L'Ecole de Commerce, Lyon, France; Lycée Ampère, Lyon, France; Lecteur d'anglais à la Faculté des Lettres, Université de Lyon, France. Vice-President of the New England Modern Language Association. Member of Harvard Teachers' Association.

Member of Foundation Committee and of Scholarship Committee.

ALFRED REYNOLDS WIGHTMAN, A.B., A.M., Ph.D.

Instructor in Latin. Appointed October, 1912.

Prepared for college at Rogers High School, Newport, R. I. A.B., Brown, 1893; A.M., 1900; Ph.D., Harvard, 1909. Camarian Club. Φ B K

Instructor at Morgan Park, Ill., Academy; University of Vermont; Hobart College; Cambridge Latin School.

WALTER EVERETT DOE, A.B.

Instructor in Mathematics. Appointed May, 1915.

Prepared for college at The Phillips Exeter Academy. A.B., Wesleyan University, 1908. Φ N Θ

Instructor at Holderness School, Plymouth, N. H. Association of the Teachers of Mathematics in New England.

HOWARD STANLEY STUCKEY, A.M.

Instructor in Latin. Appointed May, 1917.

Prepared for college at Masten Park High School, Buffalo, N. Y. A.B., Princeton, 1908; A.M., 1915. Terrace Club. Φ B K

Instructor at Marietta Academy; Asheville School; Hill School; Nichols School; Brooklyn Polytechnic Preparatory.

Co-editor of the *Bulletin*.

EARL ALONZO BARRETT, A.M.

Instructor in French. Appointed September, 1917.

Prepared for college at Detroit Central High School. University of Michigan; A.B., Cornell, 1914; A.M., Minnesota, 1916. Φ K Σ, Δ Λ Ψ, Φ B K

Instructor at Huron College, University of Minnesota, St. John's School, Manlius, N. Y.

President of the Cum Laude Society.

LEONARD ELKINS PEARL, B.S.

Instructor in Chemistry. Appointed September, 1917.

Prepared for college at Vermont Academy. A.B., University of Vermont, 1910. K Σ

Chemist with the General Electric Company, Schenectady, N. Y.; Arthur D. Little, Inc., Boston; Standard Alcohol Company, Fullerton, La.

FREDERICK RAYMOND WHITMAN, A.M.

Instructor in History. Appointed September, 1917.

Prepared for college at Oneonta, N. Y., State Normal School, A.B., Princeton, 1902; A.M., 1905. Φ B K

Instructor at New Rochelle, N. Y., High School, Brooklyn Latin School, Newark Academy.

HENRY CLEVELAND BLAKE, A.B.

Instructor in French. Appointed June, 1918.

Prepared for college at Fairfield High School. A.B., Dartmouth, 1907.

Instructor at Detroit University School, St. Paul's School, Garden City, Long Island.

MYRON RICHARDS WILLIAMS, A.B.

Instructor in English and Chairman of Summer Session. Appointed June, 1918.

Prepared for college at Central High School, Springfield, Mass. A.B., Harvard, 1912; the Signet.

Instructor at Hartford High School, Groton School. Member of Harvard Club of Boston. Editor, *Harvard Advocate*. Editor of "Poems of Wordsworth" and George Eliot's "Mill on the Floss."

Editor of *The Phillips Exeter Bulletin*. Faculty Adviser to the *Review* and Outing Club.

SAMUEL LEON PARCHER, A. M.

Instructor in Physics. Appointed October, 1918.

Prepared for college at Biddeford, Me., High School. Bowdoin, 1892; Maine Medical School and Portland School for Medical Instruction, 1892-93. Ψ Υ

PHILIP EDWIN HULBURD, S.B.

Instructor in Mathematics. Appointed October, 1919.

Prepared for college at The Phillips Exeter Academy. S.B., Massachusetts Institute of Technology, 1917; Δ T Δ; Walker Club.

Captain, Coast Artillery Corps, 1917-1919. Engineer with Stone & Webster Eng. Corp., Boston, and Aberthaw Construction Co., Boston.

OSCAR WILLIAMS PEARSON

Assistant Director of the Gymnasium and of Athletics. Appointed June, 1920.

Prepared for college at The Phillips Exeter Academy. Harvard University Summer School of Physical Education, 1915.

Coach of Academy Basketball Team, Academy Wrestling Team, and All-Class Football Team.

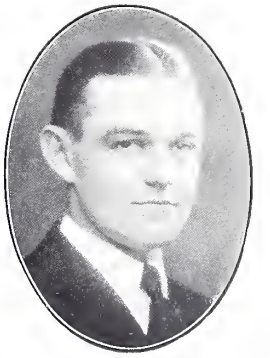

EZRA PIKE ROUNDS, A.B.

Director of Admissions. Appointed September, 1920.

Prepared for college at Cornish, Me., High School. A.B., Bowdoin, 1920. Θ Δ X, Φ B K

Member of Association of Teachers of Mathematics in New England.

EDWIN SILAS WELLS KERR, A.B.

Dean. Appointed September, 1921.

Prepared for college at Hillman Academy, Wilkes-Barre, Pa. A.B. Princeton, 1909. Φ B K

Instructor at Asheville School, Asheville, N. C.

RICHARD WILLIAM GALBRAITH, A.M.

Instructor in Latin. Appointed September, 1922.

Prepared for college at Colorado High School. A.B., University of the South, 1911; A.M., Harvard, 1920. Α Γ Ω

Member of Classical Association of New England.

Faculty Adviser to the Southern Club.

PERCY COUCH ROGERS, A.B.

Instructor in French. Appointed March, 1923

Prepared for college at West Springfield, Mass., High School. A.B., Wesleyan, 1918. Α Χ Ρ

Instructor at Bellefonte Academy, Bellefonte, Pa.; Choate School, Wallingford, Conn. Vice-President of New England Modern Language Association. American Field Service Fellowship. L'Université de Toulouse, Diplômé, 1923.

Coach of Academy Hockey Team, Academy Tennis Team. Member of the A. A. A.

NORMAN LOWRIE HATCH, A.B.

Instructor in Latin. Appointed March, 1923.

Prepared for college at Farmington, Me., High School. A.B., Harvard, 1921. Φ Β Κ

Instructor at Stuyvesant School, Warrentown, Va.

Coach of Academy Lacrosse Team. Assistant Coach of Class Football. Faculty Adviser to the Geology Group.

HENRY D'ARCY CURWEN, A.B.

Instructor in English. Appointed October, 1924.

Prepared for college at the Thayer Academy. Harvard College, A.B., degree taken in 1924 as of 1915.

Assistant Coach of Academy Crew. Chairman of Saturday Evening Entertainment Committee.

CLARENCE HIGGINS SANFORD, S.B., M.D.

Medical Director. Appointed September, 1926.

Prepared for college at Boston English High School, Boston, Mass. S.B., Harvard, 1915; M.D., Harvard Medical School, 1920.

Instructor Department of Recreation and Health, Boston Y. M. C. A., 1915-16. Medical Director St. Paul's School. 1920-23. House Officer, Lowell Corporation Hospital, 1923-24.

Faculty Adviser to the Medical Group.

DONALD SIMS RICKARD, A M.

Instructor in Spanish and French. Appointed September, 1926.

Prepared for college at Summit, N. J., Academy. A.B., Cornell, 1921; A.M., 1924. Δ K E

Weil Fellowship, University of Strasbourg, 1925. Instructor in Romance Languages, Cornell, 1925-26.

Coach of Class Soccer. Coach of Class Baseball.

GEORGE THOMAS MAJOR, B.S.

Instructor in Mathematics. Appointed June, 1927.

Prepared for college at Easthampton, Mass., High School and Williston Academy. B.S., Harvard, 1927. Φ B K

Coach of Class Football and Class Basketball. Treasurer of the Christian Fraternity. Treasurer of the Cum Laude Society.

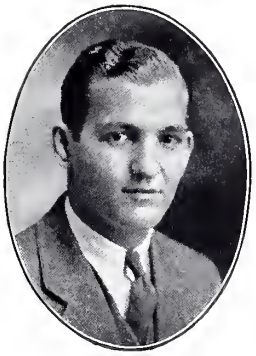

ERNEST COSMA BARTELL, B.S.

Instructor in English. Appointed June, 1929.

Prepared for college at Tarentum, Pa., High School; Kiskiminetas Springs School. B.S., Princeton, 1927. Φ B K; Tiger Inn Club; M. Taylor Pyne Prize.

Assistant Coach of Academy Football Team. Faculty Adviser to the Christian Fraternity.

GEORGE EDWARD BENNETT, A.B.

Instructor in English. Appointed June, 1929.

Prepared for college at The Phillips Exeter Academy. A.B., Harvard, 1927.

Coach of Academy Squash Team.

SHERWOOD PERRY SMEDLEY, M.A.

Instructor in Chemistry. Appointed April, 1930.

Prepared for college at The Phillips Exeter Academy. B.A., Williams, 1922; M.A., 1924. ΛΔΦ

Instructor at Williams College, University of New Hampshire; Assistant in Chemistry at Johns Hopkins University. Member of New England Association of Chemistry Teachers.

DEXTER BUTTERFIELD, A.M., Ph.B.

Instructor in Mathematics. Appointed June, 1930.

Prepared for college at North High School, Worcester, Mass. Ph.B., University of Vermont, 1926; A.M., Princeton, 1930. ΦΒΚ

Instructor at University of Vermont.

MARTIN WILLIAM SOUDERS, B.S., M.P.E.

Director of Athletics. Appointed January, 1930.

Prepared for college at Auburn, Neb., High School. B.S., Kansas State College, 1914; B.P.E., Springfield College, 1916; M.P.E., University of Southern California, 1930. ΠΚΑ

Director of Physical Education in Milton, Mass., Public Schools and at Milton Academy.

Coach of Academy Football Team.

CHARLES RUSSELL STRINGER, A.M.

Instructor in French. Appointed June, 1930.

Prepared for college at Irving School, Tarrytown, N. Y. A.B., Bowdoin, 1925; A.M., Brown, 1930. L'Université de Grenoble, Grenoble, France, 1927-29. Ψ Υ

Director of Winter Sports on Moulton's Ridge.

GEORGE STEPHENS CARHART, M.A.

Instructor in English. Appointed September, 1931.

Prepared for college at East High School, Rochester, N. Y. A.B., Rochester University, 1923; M.A., Princeton, 1929. Α Δ Φ

Faculty Adviser to the *Exonian*. Coach of Class Basketball; Assistant Coach of Academy Golf Team.

ROBERT MacFARLANE GALT, M.A.

Instructor in Latin. Appointed February, 1931.

Prepared for college at the City of London School, London, England. B.A., Cambridge University, 1924; M.A., Cambridge University, 1928.

Instructor at Archbishop Holgate's School, York, England. Vice-Principal, United Church College, St. John's, Newfoundland. Instructor at Wilbraham Academy, Wilbraham, Mass.

Coach of Academy Soccer Team. Faculty Adviser to G. L. Soule Debating Society. Faculty Adviser to the "E" Book.

JOHN CLARENCE HOGG, M.C., F.C.S., M.A.

Instructor in Physics and Chemistry. Appointed June, 1931.

Prepared for college at Grammar School, Chesterfield, England. M.A., Queens College, Cambridge. Universities: Cambridge, London, and Harvard.

Instructor at Rugby School, England. Principal of United Church College, St. John's, Newfoundland. Professor of Chemistry, University College, St. John's, Newfoundland.

Coach of Class Soccer.

ARTHUR ALEXANDER LANDERS, A.B.

Musical Director. Appointed June, 1931.

Prepared for college at Arlington, Mass., High School. A.B., Harvard, 1928.

Musical Director at North Shore Country Day School, Winnetka, Ill.

HENRY LELAND CHAPMAN LEIGHTON, A.M.

Instructor in Mathematics. Appointed January, 1931.

Prepared for college at Cony High School, Augusta, Me. A.B., Bowdoin, 1925; A.M., Harvard, 1930. A Δ Φ

Head of Mathematics Department, Cony High School, Augusta, Me.

Instructor in Mathematics, Tufts College.

CLAUDE THADDEUS LLOYD, B.A., Ph.D.

Instructor in English. Appointed September, 1931.

B.A., Simmons College, Texas, 1917; Ph.D., Yale, 1925. Φ K Φ

Associate Professor of English at University of New Hampshire. Member of Modern Language Association of America.

Faculty Adviser to *The Review*.

JOHN MAYHER, A.B.

Instructor in History. Appointed June, 1931.

Prepared for college at Deerfield Academy, Deerfield, Mass. A.B., Amherst, 1926. A Δ Φ, Φ B K

Instructor at St Paul's School, Concord, N. H. Member of American Historical Association.

Faculty Adviser to the Dramatic Association and to the Golden Branch Debating Society.

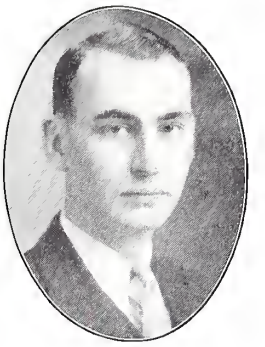

ZENAS FRANKLIN NEUMEISTER, A.M.

Instructor in French. Appointed September, 1931.

Prepared for college at Dalton, Mass., High School. A.B., Wesleyan, 1925; A.M., Middlebury, 1929; Harvard.

Instructor at Rumsey Hall and Brookline High School.

HARRIS HENDERSON THOMAS, M.A.

Instructor in French. Appointed January, 1931.

Prepared for college at Denton, Md., High School. A.B., Trinity; Sorbonne, Paris; M.A., Middlebury, 1935.

Instructor at St. Paul's School, Concord, N. H. Assistant d'Anglais at Lycée Hoche, Versailles, France.

Coach of Class Football and of Class Hockey.

REV. WILLIAM HENRY JONES, A.B., B.D.

Instructor in Bible. Appointed July, 1931.

Prepared for college at Central High School, Cleveland, Ohio. A.B., Western Reserve University, 1887; B.D., Episcopal Theological School (Cambridge), 1891. Δ K E

Instructor at Howe School, Ind.; University School, Cleveland, Ohio; Asheville School, N. C.

HENRY GUSTAVUS CARRELL, B.P.E.

Assistant in the Gymnasium. Appointed November, 1931.

Prepared for college at Morristown, N. J., High School. B.P.E., Springfield College, degree taken in 1931 as of 1907.

Director of Physical Education and Dean of Boys at Brookline, Mass., High School.

Coach of Academy Winter and Spring Track Teams.

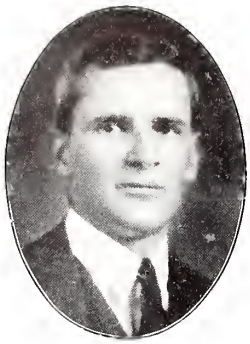

RUSSELL STURGIS BARTLETT, Ph.D.

Instructor in Science. Appointed June, 1932.

Prepared for college at Taft, Watertown, Conn. B.A., Yale, 1917; Ph.D., 1924.

Instructor at Yale, 1924-26. Assistant Professor, 1928-32. Scientific Articles in *Physical Review* (U. S.), *Philosophical Magazine* (England), *Proceedings of the Royal Society.*

Coach of Class Hockey and Assistant Coach of Crew. Faculty Adviser to The Radio Club, Chess Club, and Scientific Society.

ROBERT NEWTON CUNNINGHAM, B.Litt., A.M.

Instructor in English. Appointed August, 1932.

Prepared for college at Mercersburg Academy. A.B., Princeton, 1925; B.A., Oxford University, 1928; B.Litt., 1929; A.M., 1932.

Instructor at Mercersburg Academy. Instructor at Princeton University.

Assistant Coach of Academy Tennis Team. Secretary of the Cum Laude Society.

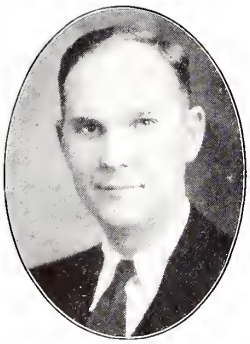

HOWARD TREVELYAN EASTON, A.M.

Instructor in Latin. Appointed September, 1932.

Prepared for college at Baltimore City College, Baltimore, Md. Johns Hopkins University, 1926; A.M., 1930.

Assistant Professor and Dean of Men, Western Maryland College, 1925-27. Assistant Professor, Ohio Wesleyan University, 1930-32.

Coach of Class Basketball and Class Baseball. Faculty Adviser to Academy Rifle Club.

HOWARD GRAY FUNKHOUSER, A.M.

Instructor in Mathematics. Appointed June, 1932.

Prepared for college at Shenandoah Institute, Dayton, Virginia. A.B., Washington and Lee, 1921; A.M., Columbia, 1924. Σ N, Φ B K, Π Δ Σ, Φ Δ K

Instructor at Danville, Va., Military Institute and Columbia University. Associate Professor of Mathematics at Washington and Lee University.

LOUIS MARCEL JORRE, Agrege D'Anglais

Instructor in French. Appointed June, 1932.

Licencié d'Anglais, L'Université de Dijon. Agrègé d'Anglais, Sorbonne, 1930.

Assistant French Lecturer at the University of Edinburgh, 1928-30. Instructor in English at the Lycée de Donai, France, 1930-31.

DeVAUX deLANCEY, A.M.

Instructor in French. Appointed March, 1932.

Prepared for college at Yonkers, N. Y., High School. B.S., Harvard, 1924; A.M., Princeton, 1927; Cornell; Middlebury College. Δ K E

Instructor at University of Vermont. Lecturer in French at University of Wisconsin.

Coach of Class Baseball. Director of Touch Football.

CHILSON HATHAWAY LEONARD, A.M., Ph.D.

Instructor in English. Appointed May, 1932.

Prepared for college at Curtis High School, New Brighton, N. Y. B.S., Cornell, 1923; A.M., Cornell, 1927; Ph.D., Yale, 1932.

Instructor at University of Minnesota, 1925-26. Instructor at Yale, 1926-32.

Coach of Class Soccer and of All-Class Soccer Team. Faculty Adviser to the James N. Hill Marine Society. Secretary, Friends of the Davis Library. Faculty Adviser to the PEAN.

CLAIR NAYLOR, Ph.B., A.M.

Instructor in Mathematics. Appointed May, 1932.

Prepared for college at Olean, N. Y., High School. Ph.B., Yale, 1926; A.M., 1928. Σ X

Instructor at Yale.

WILLIAM GURDON SALTONSTALL, A.M.

Instructor in History. Appointed June, 1932.

Prepared for college at The Phillips Exeter Academy. A.B., Harvard, 1928; A.M., 1931.

Instructor at William Penn Charter School.

Head Coach of Class Crew. Assistant Coach of Academy Hockey Team. Faculty Adviser to the Herodotan Society.

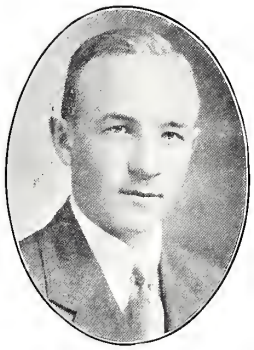

HENRY HAMILTON BISSELL, A.B.

Instructor in English. Appointed June, 1933.

Prepared for college at The Phillips Exeter Academy, A.B., Harvard, 1933.

Assistant Coach of Academy Crew.

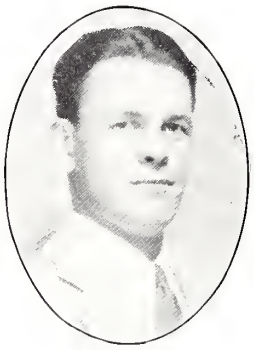

EUGENE DAVIS FINCH, Ph.D.

Instructor in English. Appointed October, 1933.

University of Montana, 1919-22; A.B., Columbia, 1923; Ph.D., Yale, 1932.

Instructor at University of Montana, 1925-27. Instructor at Yale, 1932-33.

Coach of Class Basketball.

PAUL EUGENE GROPP, A.M.

Instructor in German. Appointed October, 1933.

A.B., George Washington University, 1923; A.M., 1926.

Assistant Professor and Dean of Seniors at St. John's College. Instructor at Wesleyan University (Conn.). Instructor at George Washington University.

Member of Academy Orchestra. Instructor of Riding.

ANDREW LONGACRE, A.M., Ph.D.

Instructor in Physics. Appointed October, 1933.

Prepared for college at Yonkers, N. Y., High School. B.S., Wesleyan, 1926; A.M., Princeton, 1929; Ph.D., 1933. Φ N Θ, Σ X

Instructor at Princeton, 1929-32.

Faculty Adviser to the Photographic Group and to the Meteorology Group.

HENRY PHILLIPS, JR., A.M., Ph.D.

Instructor in Latin, Greek and History. Appointed June, 1933.

Prepared for college at Lawrenceville, 1922. A.B., Amherst, 1926. Ph.D., Harvard, 1933. Instructor at Lawrenceville and Amherst.

Faculty Adviser to the Outing Club. Assistant Coach of Academy Crew.

LEONARD NICHOLS RHOADES, B.S.

Instructor in Mathematics. Appointed June, 1933.

Prepared for college at The Phillips Exeter Aacdemy, B.S , Harvard, 1929.

Instructor at St. Paul's Academy.

Assistant Coach of Academy Hockey Team.

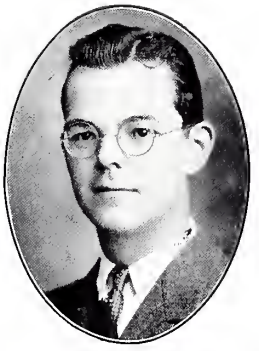

THOMAS PORTER ROBINSON, A.M.

Instructor in Public Speaking and English . Appointed June, 1933.

A.B., Williams, 1928; A.M., Columbia, 1930. Λ Δ Φ

Instructor at Lafayette College, 1930-33.

Coach of Academy Debating Team. Coach of Class Tennis.

THOMAS McKEY FOLDS, A.B., B.F.A.

Instructor in English and Fine Arts. Appointed February, 1934.

Prepared for college at Evanston, Ill., High School. A.B., Yale, 1930; B.F.A., Yale School of the Fine Arts, 1934.

Instructor of the Art Group. Art Adviser to the PEAN. Art Adviser to Dramatic Association.

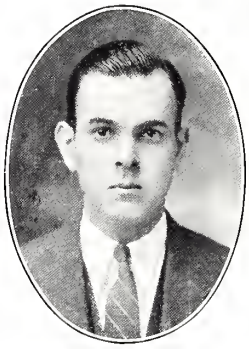

PHILIP MARTIN HAM, A.M.

Instructor in French. Appointed February, 1934.

Prepared for college at The Phillips Exeter Academy. A.B., Princeton, 1930; A.M., 1931. Φ B K

Assistant instructor at Brown University.

Coach of Class Crew.

EDWARD ROBERT SCOTT, M.A.

Instructor in English. Visiting Instructor, 1932-33. Appointed permanently, June, 1934.

Prepared for college at Carlisle Grammar School, Carlisle, England. B. A., Cambridge University, 1921; M.A., 1927.

Instructor at King's College School, London, England.

Faculty Adviser to the Dramatic Association.

CARL PRESTON SWINNERTON, Ed.M.

Instructor in Science. Appointed June, 1934.

Prepared for college at New Hampton Literary Institution. A.B., Harvard, 1921; Ed.M., 1923.

Instructor at Naugatuck, Conn., High School; State Normal School, Keene, N. H.; Culver Military Academy.

PAUL ELLSWORTH EVERETT, JR., A.M.

Instructor in French. Appointed March, 1935.

Prepared for college at Wellesley, Mass., High School. A.B., Bowdoin, 1932; A.M., Harvard, 1933; University of Paris; Nancy. Φ B K

Instructor at Harvard, 1934-5.

Assistant Coach of Fencing.

Faculty Adviser to Les Cabotin.

ROBERT WILSON KESLER, A.B.

Instructor in English and German. Appointed June, 1935.

Prepared for college at Lower Merion High School, Ardmore, Pa. A.B., Princeton, 1932; Munich; Cambridge.

Instructor at Pomfret School, Pomfret, Conn.

Assistant Coach of Academy Soccer Team and Academy Lacrosse Team.

GEORGE EDWARD BOOTH, A.M.

Instructor in Mathematics. Appointed June, 1935.

Prepared for college at Withrow High School, Cincinnati, Ohio. A.B., Bowdoin, 1933; A.M., Princeton, 1935.

ARTHUR WILLIAM WEEKS, M.A.

Visiting Instructor in Mathematics. Appointed September, 1935.

Prepared for college at Queen Elizabeth's School, Crediton, England. B.A., Cambridge University, 1928; M.A., Cambridge University, 1932.

Instructor at Liverpool College and Oundle School.

Assistant Coach of Academy Soccer Team.

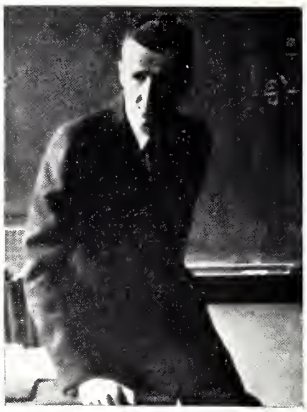

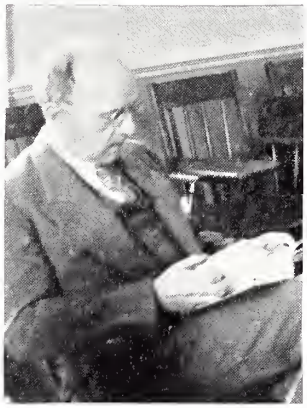
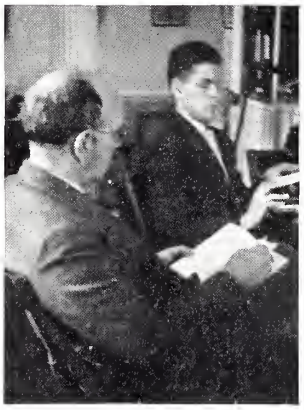

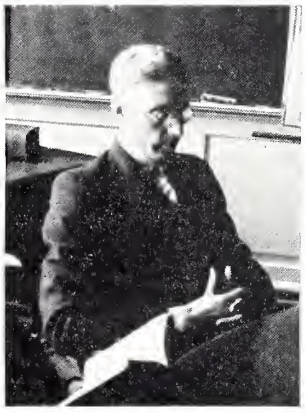

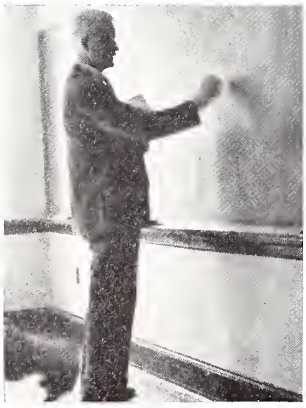
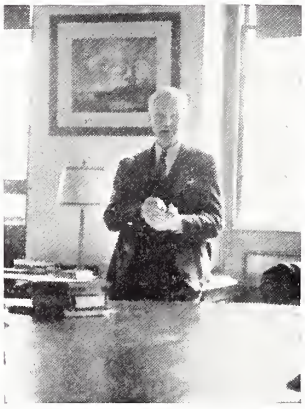

Top Row.—Mr. Major

Second Row—Mr. Cushwa, Mr. Jones

Third Row—Dr. Chadwick, Mr. Galt

Fourth Row—Mr. Selleck, Mr. Fisk

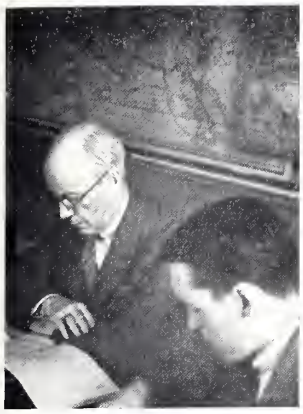
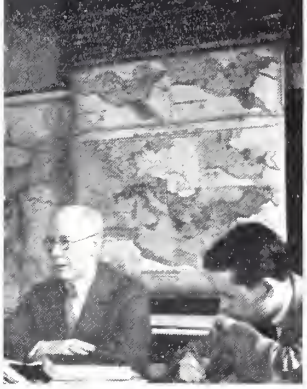

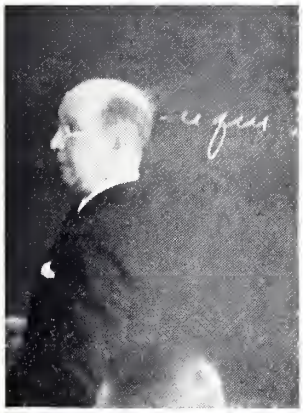
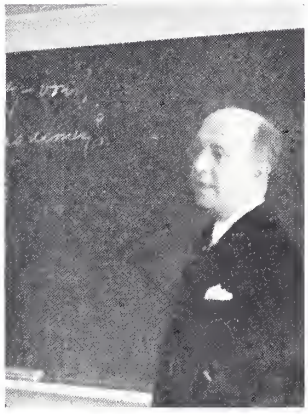

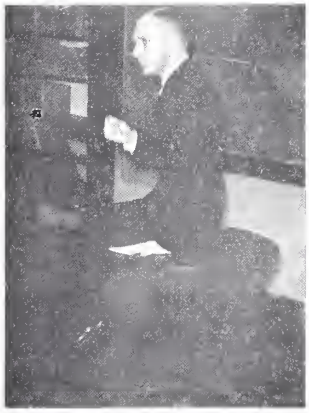

Top Row—Mr. Whitman, Mr. McKendrick

Second Row—Mr. Segerblom, Dr. Leacock

Third Row—Mr. Barrett, Mr. Hatch

Fourth Row—Mr. Fiske, Mr. Foids

CALENDAR

FALL TERM, 1935

September 18, Wednesday, Fall term begins.
November 28, Thursday, Thanksgiving Day: a holiday.
December 18, Wednesday, Fall term ends.

Vacation of two weeks and a half

WINTER TERM, 1936

January 6, Monday, Winter term begins.
February 22, Saturday, Washington's Birthday: a holiday.
March 27, Friday, Winter term ends.

Vacation of a week and a half

SPRING TERM, 1936

April 7, Tuesday, Spring term begins.
May 30, Saturday, Alumni Day.
June 2-3, Tuesday and Wednesday, Examinations for Admission.
June 12, Friday, Prize Night.
June 13-20, Examination of the College Entrance Examination Board.
June 20, Saturday, Speaking for the Merrill Prizes.
June 21, Sunday, Anniversary Sermon.
June 22, Monday, Seniors' Class Day.
June 23, Tuesday, Graduation Day.

Vacation of twelve weeks

July 14, Tuesday, Summer Session begins.
September 4, Friday, Summer Session ends.

FALL TERM, 1936

August 25, Tuesday, Examinations for admission to the Junior (first-year) Class.
September 22, Tuesday, Examinations for class standing (to be taken by new students who wish to qualify for one of the three upper classes, and old students who wish to remove conditions).
September 23, Wednesday, Fall term begins.
November 26, Thursday, Thanksgiving Day: a holiday.
December 16, Wednesday, Fall term ends.

Vacation of two weeks and a half

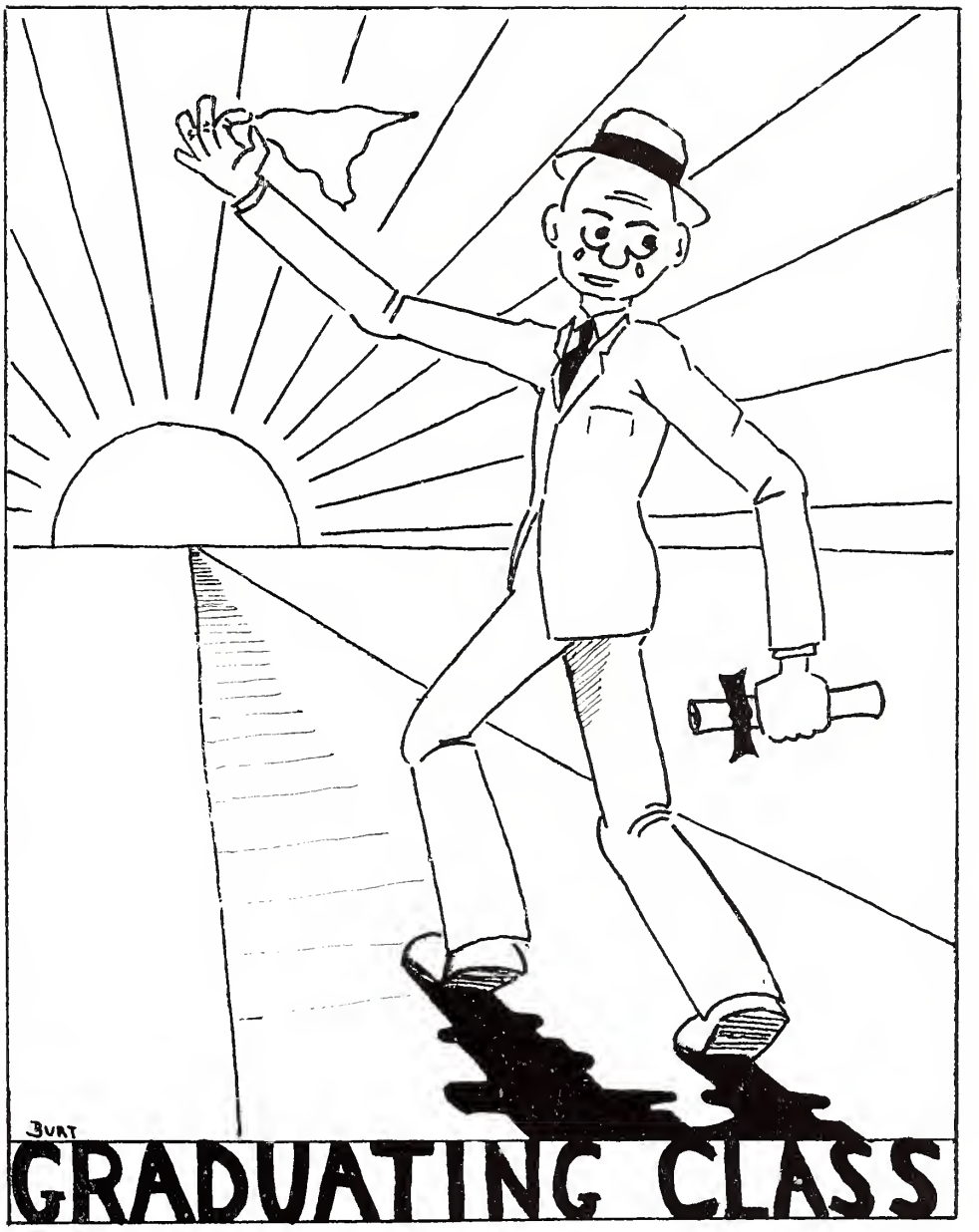
BURT
GRADUATING CLASS

SENIOR CLASS

SENIOR CLASS

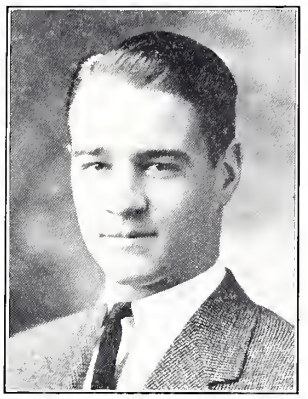

A. J. Alter, Presidend

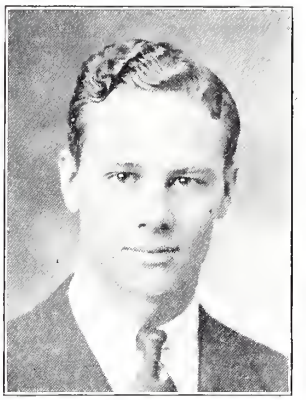

Roscoe Walker, Jr., Vice-President

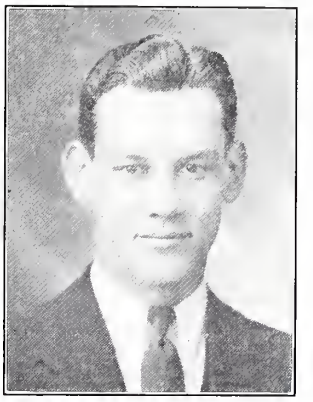

P. A. Stoddart, Secretary

1936

AS we look back over the few years which we have spent at Exeter, it can be said that ours is a successful class. On the athletic field, with both class and Academy teams, we have many times been the victors; and our ranks hold several fine athletes, from whom much may be expected later. In our studies we have done fairly well, producing many students who, by dint of hard work, have received praiseworthy grades. During our stay at Exeter, most of the extra-curricular activities have prospered, helped by several energetic and interested leaders. We give our most sincere thanks to the masters who have helped us in our difficulties and have led us successfully through a long four years; and may we leave to the Uppers our good wishes and hope for a successful year in 1936-1937.

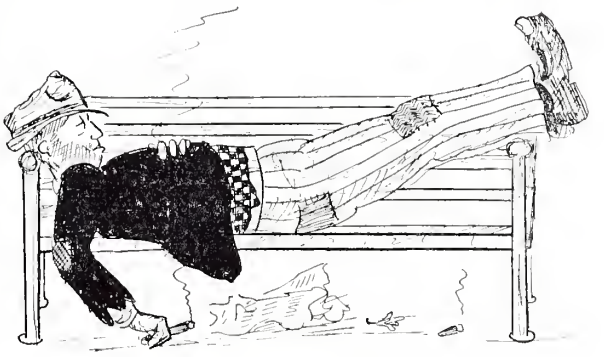

MOST LIKELY TO SUCCEED
O. B. Wood

John Alan Marx

John Marx died at his home in Milwaukee, Wisconsin, on May 6. He had gone home for the spring vacation in good health, but during the vacation was stricken with leukemia. Despite all that doctors could do, he was unable to overcome the attack of that dread disease.

Marx was a one-year student at Exeter. He came from the West Division High School, Milwaukee, and planned to enter Harvard next fall. He had made a high record in his studies both in the High School and at Exeter. Here during two terms he won a distinct place in the school through his friendliness, his interest in people, his fine sense of humor, his generosity, his high qualities of character. His acting of the part of Caesar in the school play, "Androcles and the Lion," was an amusing interpretation of that role. Few students have accomplished more than he did in so short a time. His death has brought a deep feeling of sadness to the school.

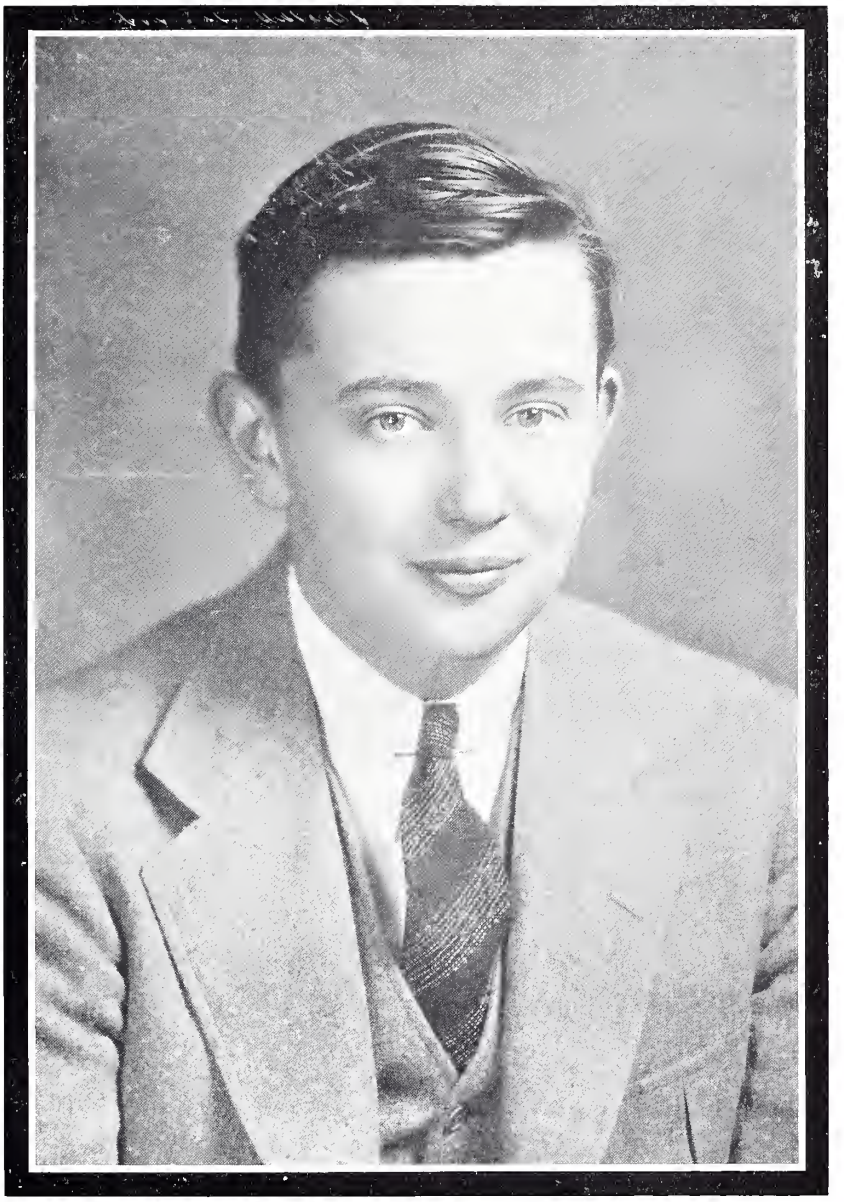

JOHN ALAN MARX

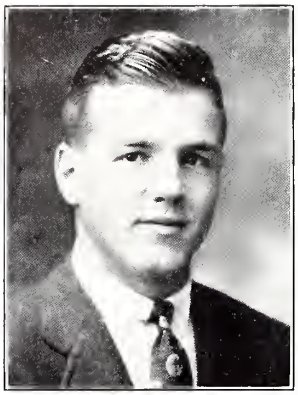

CHARLES HALL ACTON

58 Maple Avenue, Shawinigan Falls, P. Q., Canada

"Charlie." "Chuck."

Entered Junior Year; Academy Football Team; Class Hockey (3); All-Class Hockey Team; Academy Hockey Team; Academy Lacrosse Team; Glee Club (4); Four-Year Club; Science Groups; The "E" Book, Business Manager; Church Monitor; College Preference, Cornell; Phi Epsilon Sigma.

ALBERT JERVISS ALTER

3412 River Road, Toledo, Ohio

"Tricky."

Entered Junior Year; Championship Upper Middle Class Football Team; All-Class Football; All-Class Basketball Team; All-Class Baseball Team; Academy Baseball Team (2), Captain; Academy Football Team; Senior Council, President; Christian Fraternity Cabinet, Treasurer; Junior Class, President; Lower Middle Class, President; Upper Middle Class, President; Senior Class, President; Inter-Fraternity Council; J. L. Gavit Memorial Cup; Winter Dance Committee; Four-Year Club; College Preference, Yale; Phi Epsilon Sigma.

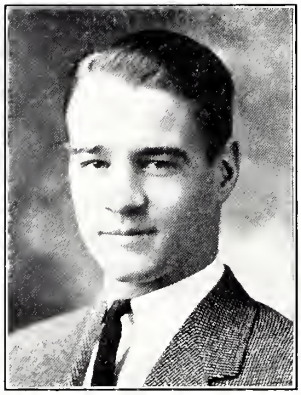

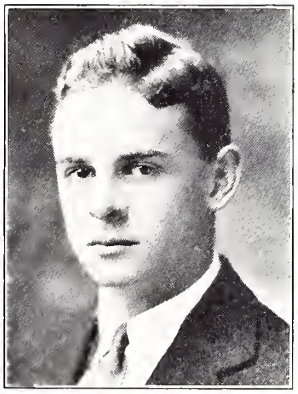

RICHARD HALE ANDREWS

301 Bedford Road, Pleasantville, N. Y.

"Andy." "Dick."

Entered Senior Year; All-Class Baseball, Manager; Member of Phillips Church; College Preference, Williams.

ELLIOTT AVERETT, JR.

Dixiedale Farm, Chatham, N. J.

"E. A." "Avar." "Apple."

Entered Upper Middle Year; Academy Hockey Squad (2); Academy Hockey Team, Captain; Academy Lacrosse Squad; All-Class Lacrosse Team; College Preference, Yale; Kappa Delta Pi.

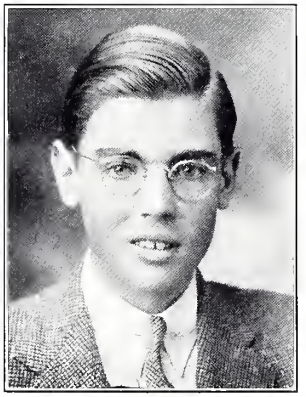

CHARLES WOOD AVERY

Katonah, N. Y.

"Charlie." "Sol."

Entered Senior Year; Dramatic Association; Casts, "Both Your Houses," "Androcles and the Lion," "Macbeth;" Lantern Club; College Preference, Yale.

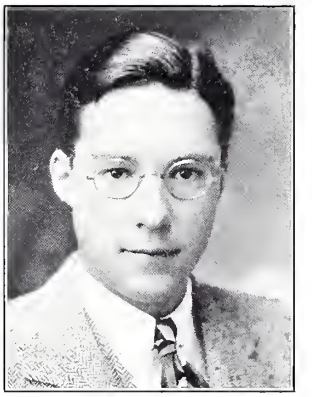

ALFRED ROBERT BABCOCK

190 Oakridge Ave., Summit, N. J

Entered Upper Middle Year; Cum Laude; Chapel Monitor; Chess Club; College Preference, Harvard.

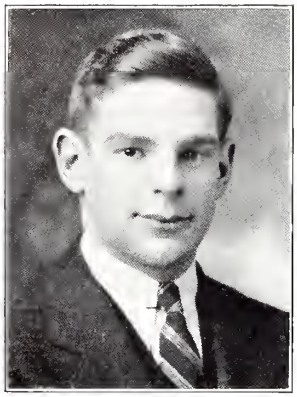

GEORGE WILLIAM BAILEY, JR.

74 Webster Road, Weston, Mass.

"Bill." "Red."

Entered Senior Year; Academy Football Team; Academy Track Squad; College Preference, Harvard; Phi Theta Psi.

ARCHIBALD TANNER BANNING, 3D

617 Irving Place, Duluth, Minn.

"Tan." "A. T."

Entered Junior Year; Class Basketball (4); Golf Squad; Class Tennis (2); G. L. Soule Debating Society; Outing Club; Four-Year Club; Honor Man, Second Group (2); Honorable Mention; College Preference, Harvard.

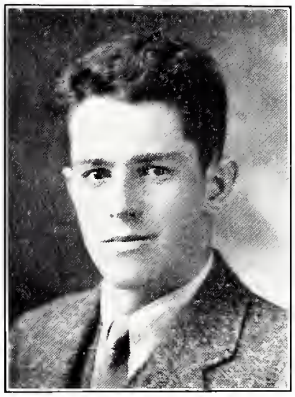

DOUGLAS PETIT BATES

717 Camelia Ave., Baton Rouge, La.

"Doug." "Dooge."

Entered Upper Middle Year; Class Crew Squad; Championship Senior Class Hockey Team; Dramatic Association, Production Staff; Glee Club; The Pean, Secretary; College Preference, Yale; Kappa Epsilon Pi.

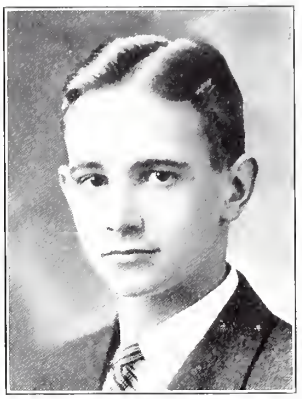

ROBERT WALDO BELCHER, JR.

38 Maple Hill Drive, Larchmont, N. Y.

"Bob."

Entered Upper Middle Year; All-Class Swimming Team; The 1936 Pean, Associate Editor; Golden Branch Debating Society (2); Honorable Mention; College Preference, Yale; Kappa Delta Pi.

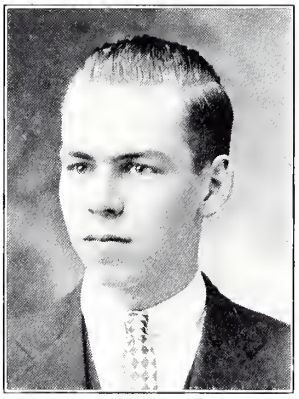

LESTER DOW BERGER, JR.

41 West Main Street, Cobleskill, N. Y.

"Les." "Wally." "Bergie."

Entered Senior Year; Class Basketball; All-Class Basketball; Glee Club; Choir; Band; Honor Man, Second Group; College Preference, Harvard.

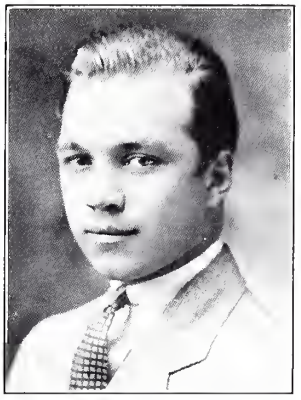

CHARLES VAN ORDEN BERRY

84-46 160th Street, Jamaica, N. Y.

"Chuck." "Chuckle."

Entered Upper Middle Year; Championship Senior Class Football Team; All-Class Football Team; College Preference, Dartmouth; Kappa Epsilon Pi.

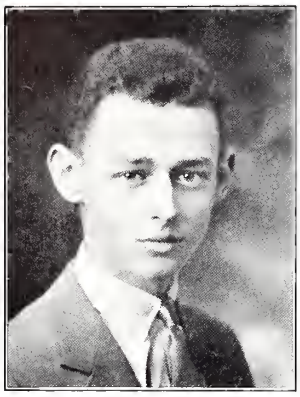

GEORGE LIVERMORE BILLMAN

32 Foxcroft Road, Winchester, Mass.

"Bill."

Entered Senior Year; Dramatic Association; Cast, "Both Your Houses"; College Preference, Harvard.

FREDERIC WOLFE BINNS

507 Claflin Ave., Orienta Point, Mamaroneck, N. Y.

"Ferd." "Binnsie."

Entered Junior Year; Class Soccer (3); Class Swimming (3), Captain; All-Class Swimming (2); Dramatic Club (4), Production Staff; Cast, "Captain Applejack"; Scientific Society; Four-Year Club; College Preference, Princeton; Alpha Nu.

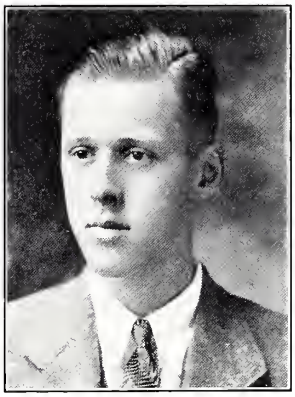

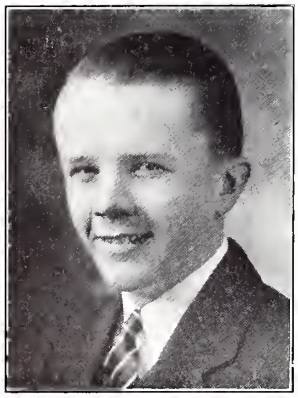

ROBERT WILSON BLODGETT

1 Ripley Road, Hanover, N. H.

"Bob."

Entered Upper Middle Year; "Mamie's Music Masters," Secretary-Treasurer (Resigned); College Preference, Dartmouth.

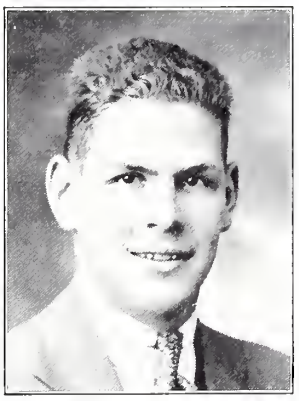

JOHN RANDOLPH BONNEY

306 West 6th Street, Erie, Pa.

"Jack."

Entered Upper Middle Year; Championship Senior Class Football Team; Basketball Squad; College Preference, Cornell.

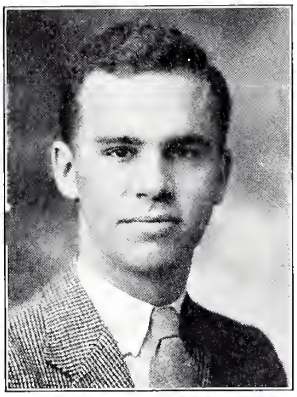

IRVING RICKERSON BOODY, JR.

437 Bard Avenue, West New Brighton, Staten Island, N. Y.

"Irv." "Bood."

Entered Lower Middle Year; Academy Football Team, Manager; All-Class Track Team (2); Athletic Association, President; Key Society; *The Exonian* (3), Assistant-Circulation Manager; *The Phillips Exeter Review* (3), Circulation Manager, Business Manager (Resigned); College Preference, Princeton.

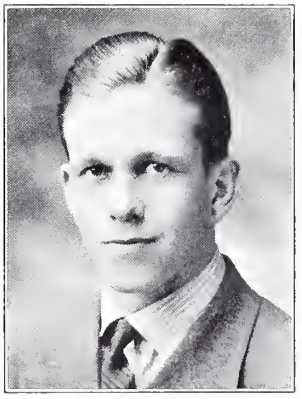

THORNTON FREDERICK BRADSHAW

28 Elmwood Avenue, Bogota, N. J.

"Brad."

Entered Lower Middle Year; Orchestra (3), Librarian; Musical Clubs, Secretary; Fall Dance Committee (2); *Phillips Exeter Review*, Editorial Board (3), Secretary; Dramatic Association (3), President; Casts, "Sun Up," "The Tavern," "Both Your Houses," "Macbeth;" Lantern Club; Honor Man, First Group (8); Cum Laude; Manley English Four Prize; College Preference, Harvard.

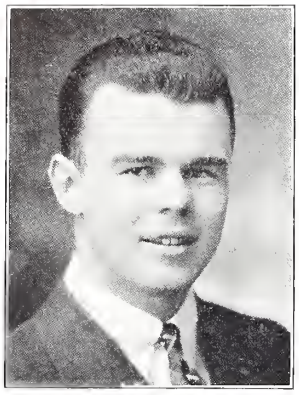

WILLIAM GILLIES BROADFOOT, JR.

Forest Hills Drive, Wilmington, N. C.

"Bill."

Entered Senior Year; Class Football; Track Squad; Dramatic Association; Casts, "Both Your Houses"; Golden Branch Debating Society; Southern Club; College Preference, University of North Carolina; Phi Theta Psi.

ROBERT BRAMLEY

26 Ridgewood Terrace, Maplewood, N. J.

"Fuzz." "Bob."

Entered Senior Year; Class Football; Class Swimming; College Preference, Dartmouth.

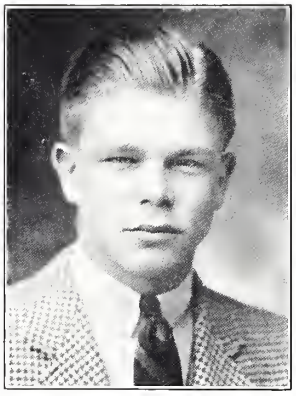

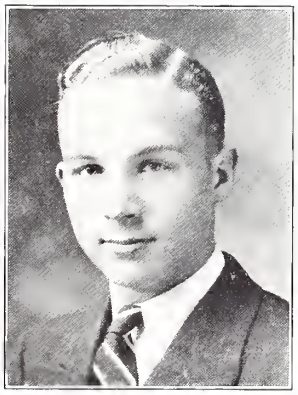

RICHARD CLAIR deBROWN

1745 B Street, Lincoln, Neb.

"Dick." "De"

Entered Senior Year; *The Exonian,* Editorial Board; *The Phillips Exeter Review,* Editorial Board, Associate Editor; College Preference, University of Nebraska.

EDMUND LANGFORD BUCKLEY, JR.

302 West Mulberry Street, San Antonio, Texas

"Ed." "Buck." "E. L." "D. D."

Entered Senior Year; Class Football; College Preference, Harvard.

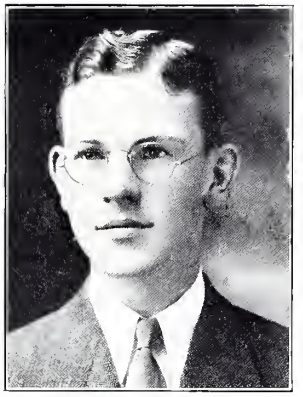

GEORGE CRAFTS BURLEIGH

52 Salisbury Road, Brookline, Mass.

"Red." "Tiger."

Entered Upper Middle Year; Crew Squad; Herodotan Society; "Mamie's Music Masters" (2); Glee Club; Band; Gilbert and Sullivan Chorus; Medical Group; College Preference, Dartmouth.

JOHN BOTTOMLEY BURNAP

Bedford Road, Chappaqua, N. Y.

"Johnny." "Burny."

Entered Upper Middle Year; Class Football; Class Basketball; Track Squad; Cum Laude; Honor Man, First Group; Second Group; *Review* Prize Story Contest, Honorable Mention; College Preference, Dartmouth.

JOHN BARRETT BURNELL

1015 Lapeer Street, Flint, Mich.

"Barry."

Entered Upper Middle Year; Class Tennis; Royal Exonians Medical Group; College Preference, M. I. T.

DAVID SILL BURT

Old Lyme, Conn.

"Burtie."

Entered Lower Middle Year; Academy Tennis Team (3) Captain; Winner, Fall Tennis Tournament (3); Academy Basketball Team; Class Basketball; Class Squash; The Pean Board (2), Art Editor; The Choir; Glidden Latin III Prize, Honorable Mention; College Preference, Harvard; Phi Theta Psi.

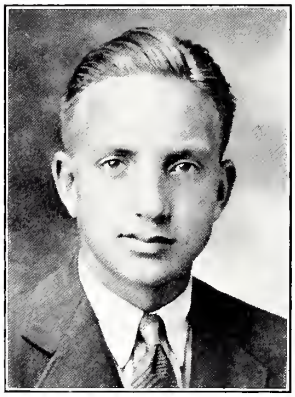

RAYMOND POTTER CAMPBELL, JR.

Llewellyn Park, West Orange, N. J.

"Ray." "Pots."

Entered Upper Middle Year: 1935 Fencing Medal, First; Form Medal, Second; Class Baseball; Academy Fencing Team, Captain; Glee Club (2); Choir; *Phillips Exeter Review*, Assistant Circulation Manager; College Preference, United States Military Academy.

RICHARD CRAWFORD CAMPBELL, 3D

840 Gaylord Street, Denver, Colo.

"Dick." "Camby."

Entered Junior Year; Academy Swimming Team (2); All-Class Swimming Team; Class Tennis; Fall Crew Squad; Glee Club (3); Choir; *Phillips Exeter Review*, Exchange Editor; G. L. Soule Debating Society, President; Honor Man, Second Group; Honorable Mention; Four-Year Club; College Preference, Dartmouth; Phi Epsilon Sigma.

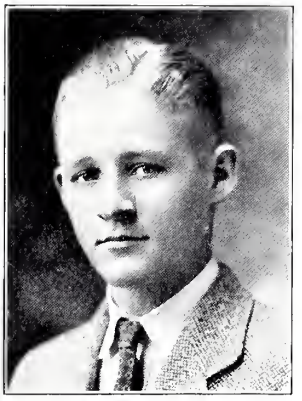

STEPHEN CRANE CARROLL

6 Allee Des Lierres, Le Vesinet, S. et O., France

"Steve."

Entered Upper Middle Year; Photographic Group (2); Les Cabotins (2), Vice-President; Cum Laude; College Preference, Yale.

THOMAS CLARK CHALMERS, JR.

63 East End Avenue, New York, N. Y.

"Tom." "T. C."

Entered Junior Year; Championship Upper Middle Class Soccer Team; Championship Senior Class Soccer Team; All-Class Soccer Team; Class Tennis (2); *The Exonian* (3), Associate Editor, Acting Department Editor, Managing Editor, President; Golden Branch Debating Society (4); Lantern Club (2), Secretary (Resigned); Outing Club (Resigned); Medical Group; Herodotan Society; Scientific Group; Honor Man, First Group; Honor Man, Second Group (4); Honorable Mention; Teacher English Prize; College Preference, Yale.

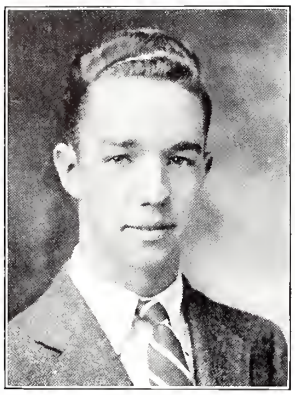

ALFRED duPONT CHANDLER, JR.

GUYENCOURT, DEL.

"Al." "Alfy." "Dupie."

Entered Upper Middle Year; Track Squad; *The Exonian*, Associate Editor; THE PEAN, Editorial Board; G. L. Soule Debating Society; Southern Club; Blackmar American History Prize; College Preference, Harvard.

PAUL WHITON CHERINGTON

430 WEST 116TH STREET, NEW YORK, N. Y.

"Cherry."

Entered Junior Year; All-Class Crew; Fencing Squad (2); Golden Branch Debating Society (2), Secretary, President; Academy Debating Council, Chairman; Academy Debating Team (2); Lantern Club; *The Phillips Exeter Review*, Editorial Board; James N. Hill Marine Society; Four-Year Club; Chapel Monitor; Honorable Mention; Honor Man, Second Group; Teucher English Prize; John O. Heald Debating Prize; Albert Gleason Debating Prize; College Preference, Harvard.

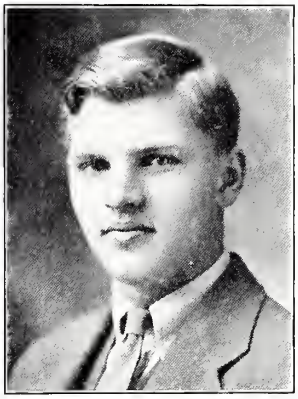

GEORGE OLIVER CLARK, JR.

343 BEACON STREET, BOSTON, MASS.

"Geo." "Georgie." "Clarkie."

Entered Lower Middle Year; Academy Soccer Team, Manager; Class Swimming; Dramatic Club (3); Casts, "Journey's End;" G. L. Soule Debating Society (3); THE PEAN, Photographic Editor; Athletic Association; Photographic Group; College Preference, Harvard.

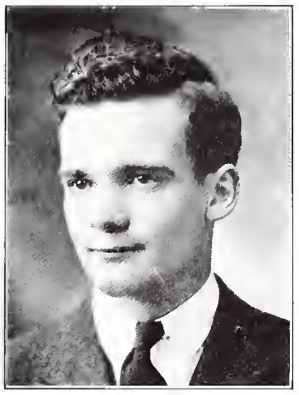

ROBERT CARROLL CLUNIE

NEWCASTLE, ME.

"Bob."

Entered Senior Year; Basketball Squad; Track Team; College Preference, Dartmouth.

DONALD BENJAMIN COBB

167 REDINGTON STREET, SWAMPSCOTT, MASS.

"Ty." "Flunky."

Entered Junior Year; Academy Swimming Team (2); All-Class Swimming Team; Class Football; Championship Upper Middle Class Football Team, Manager; Track Squad; Class Tennis; Dramatic Association (2); Four-Year Club; College Preference, Dartmouth; Phi Epsilon Sigma.

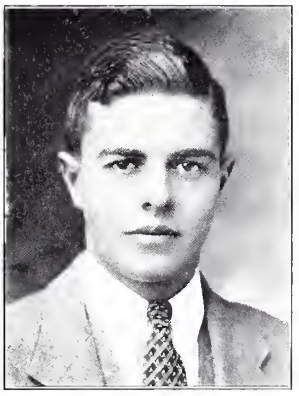

ANTHONY COGSWELL

119 WINONA AVENUE, HAVERHILL, MASS.

"Tony."

Entered Senior Year; Class Football; Choir (Resigned); College Preference, Harvard.

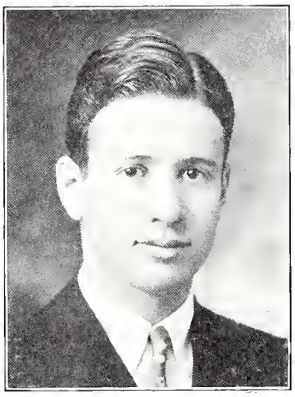

DAVID SAMUELS COHEN

146 Central Park West, New York, N. Y.

"Dave." "Kelly."

Entered Upper Middle Year; Academy Swimming Team, Manager; Athletic Association; Class Baseball; All-Class Baseball Team; Key Society; Golden Branch Debating Society (2); *Exonian*, Business Board, Assistant Circulation Manager (Resigned); The Pean, Treasurer (Resigned); Honor Man, First Group (2); College Preference, Harvard.

USHER PARSONS COOLIDGE

106 Beacon Street, Boston, Mass.

"Bob." "Usher."

Entered Lower Middle Year; Class Tennis; Photography Group; Lantern Club, Librarian; Chapel Monitor; College Preference, Harvard.

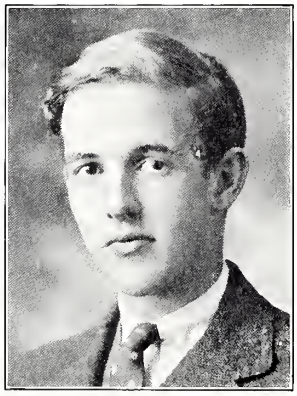

HERBERT COOPER

7200 Ridge Boulevard, Brooklyn, N. Y.

"Herb." "Coop."

Entered Senior Year; College Preference, Harvard.

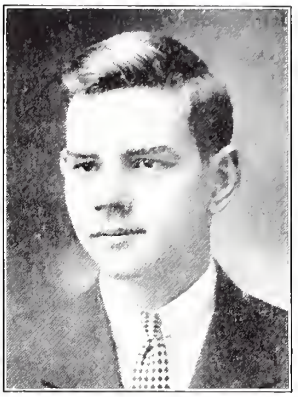

GEORGE ELLIOTT COORSSEN

67 Greenwood Street, Amesbury, Mass.

"George."

Entered Upper Middle Year; Class Hockey; Track Squad (2); Photography Group; College Preference, M. I. T.

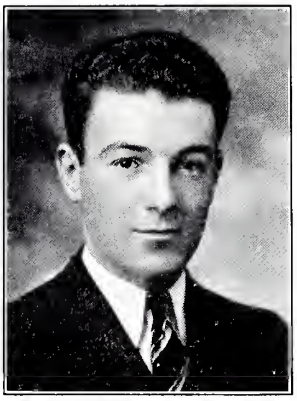

WILLIAM ANDREW CORDINGLEY, JR.

1089 44th Street, Des Moines, Ia.

"Ace." "Bill."

Entered Upper Middle Year; Academy Football Team (2); Academy Basketball Team (2), Captain; Academy Golf Team (2); Senior Council; Christian Fraternity Cabinet; Winter Dance Committee; College Preference, Undecided; Phi Theta Psi.

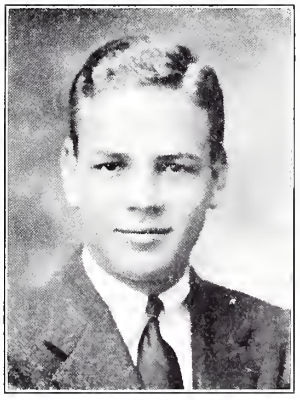

JAMES JOSEPH CORRAL

212 E. Ross Avenue, Tampa, Fla.

"Jim."

Entered Senior Year; Championship Senior Class Basketball Team; Southern Club; College Preference, Harvard; Kappa Delta Pi.

RICHARD JOSEPH COTTER, JR.

114 Irving Street, Cambridge, Mass.

"Dick." "Cotty."

Entered Junior Year; Academy Baseball Team, Manager; Athletic Association, Vice-President; Class Soccer; College Preference, Harvard; Kappa Epsilon Pi.

DAN MURCHISON CRADDOCK, JR.

4100 St. John's Drive, Dallas, Tex.

"Monk." "Tex."

Entered Senior Year; Southern Club; College Preference, Dartmouth; Phi Theta Psi.

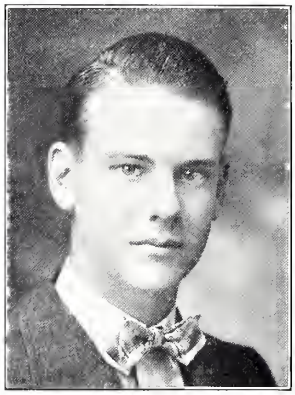

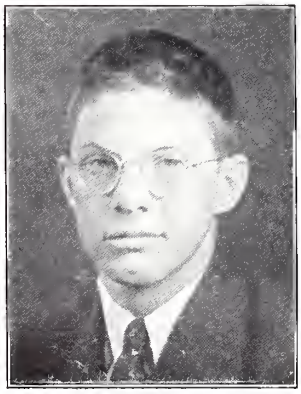

JOHN CHESTER CRANDELL, JR.

4 Chestnut Street, Salem, Mass.

"Jack." "Bedini."

Entered Upper Middle Year; Class Baseball; College Preference, Amherst.

WILLIAM EVERETT CRATER, JR.

606 Reeder Street, Easton, Pa.

"Bill."

Entered Senior Year; College Preference, M. I. T.

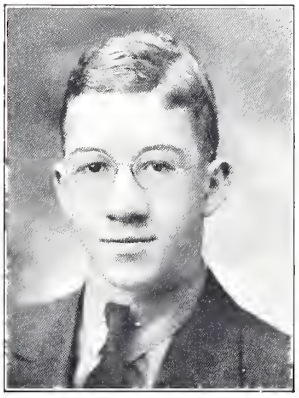

ANDREW WYLIE CRAWFORD, JR.

165 Winthrop Place, Englewood, N. J.

"Andy." "Brother Crawford." "Crawfish."

Entered Upper Middle Year; Crew Squad (2); Wrestling Squad; Dramatic Association, Cast, "Macbeth;" Rifle Club (2). Vice-President; College Preference, Amherst.

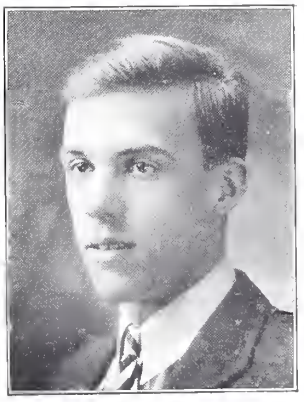

WILLIAM HART CRAWFORD

105 Marine Street, St. Augustine, Fla.

"Bill."

Entered Upper Middle Year; Dramatic Association; Cast, "Androcles and the Lion;" Southern Club; English Three, Prize Examination (Second); College Preference, Harvard.

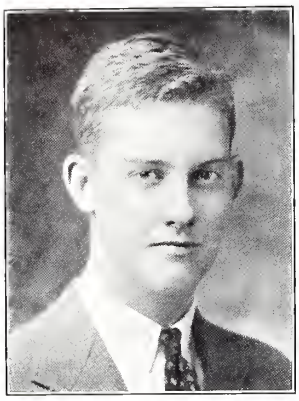

HENRY AUSTIN CURWEN

Court Street, Exeter, N. H.

"Jim." "Hank."

Entered Junior Year; Academy Swimming Team (3), Captain; Academy Crew (3), Captain; Championship Junior Class Crew; Glee Club; Scientific Group; Cheer Leader; Four-Year Club; Senior Class, Secretary; Senior Council, Secretary; Christian Fraternity Cabinet, President; Inter-Fraternity Council; Winter Dance Committee; Waldo Holm Memorial Swimming Cup (2); College Preference, Harvard; Phi Theta Psi.

WILLIAM TUCKER CUSHWA

Exeter, N. H.

"Bill." "Cush."

Entered Junior Year; Class Soccer; Championship Upper Middle Class Crew; The Pean, Assistant Advertising Manager; Honor Man, First Group; Second Group (4); Deacon, Phillips Church; Lantern Club; Outing Club; College Preference, Harvard; Alpha Nu.

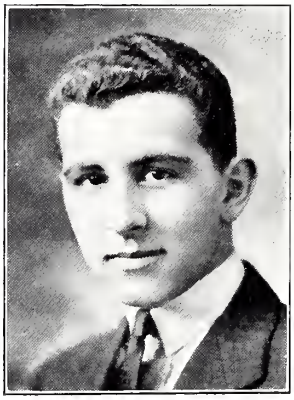

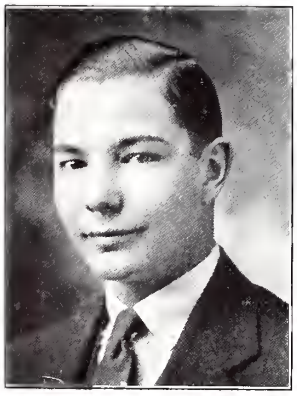

EVERETT WATSON CZERNY

639 Fairmont Avenue, Westfield, N. J.

"Bud."

Entered Upper Middle Year; Class Football (2); Championship Senior Class Football Team; All-Class Football Team; All-Class Baseball Team; The Pean, Accountant; Honor Man, Second Group (2); Medical Group; Glidden Latin III Prize; Academy Baseball Squad; College Preference, Dartmouth; Phi Epsilon Sigma.

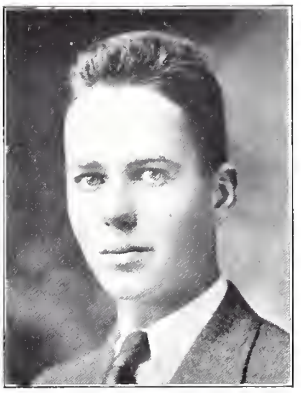

HERBERT SHOVE DAMON

24 Alpine Street, Malden, Mass.

"Herb."

Entered Upper Middle Year; All-Class Soccer Team; Championship Senior Class Soccer Team; Honor Man, Second Group; College Preference, Amherst; Kappa Delta Pi.

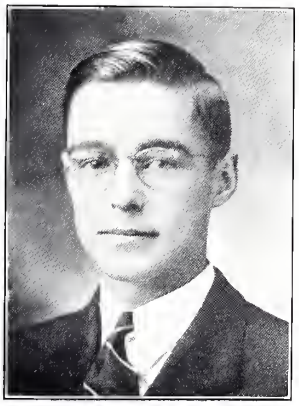

JOHN LORING DANFORTH

129 Windsor Avenue, Buffalo, N. Y.

"Johnny." "Dan."

Entered Senior Year; Academy Hockey Team; Academy Soccer Squad; Choir; Glee Club; College Preference, M. I. T.; Kappa Delta Pi.

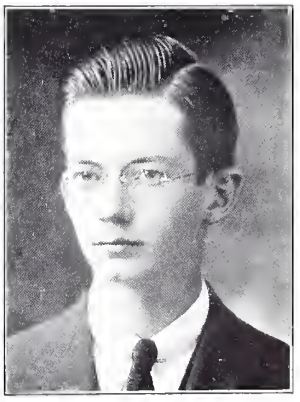

MURRAY MacLELLAN DAY

Temple, N. H.

"Farmer." "Mort."

Entered Junior Year; Four-Year Club; Academy Track Team, Manager; Outing Club (2), Quartermaster, President; Rifle Club (2), Secretary; G. L. Soule Debating Society; Chess Club (Resigned); Athletic Association; Academy Debating Council; College Preference, Princeton.

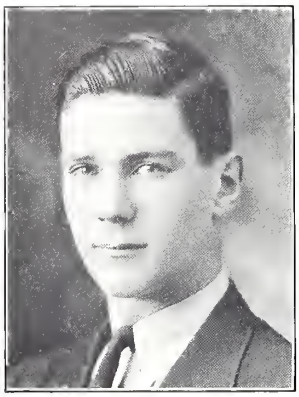

EMERY LEWIS DEARBORN

11 Summer Street, Concord, N. H.

"Em." "Shank."

Entered Junior Year; Academy Football Team; Academy Swimming Team; Championship Upper Middle Class Football Team; All-Class Football Team; All-Class Swimming Team (2); Class Baseball; Class Hockey, Captain; Senior Council; Winter Dance Committee; Christian Fraternity Cabinet; Four-Year Club; Inter-Fraternity Council, President; Chapel Monitor; Band; College Preference, Yale; Kappa Delta Pi.

MAURICE SCHULTZ DECKER, JR.

16 Raleigh Avenue, Cranford, N. J.

"Deck."

Entered Senior Year; College Preference, Harvard

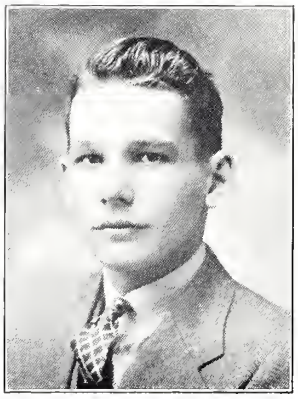

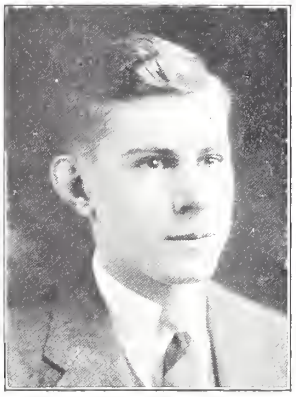

WILLIAM GALVIN DEVINE

29 Kelsey Street, Hartford, Conn.

"Invise." "Viz." "Levi."

Entered Lower Middle Year; *The Exonian* (2), Associate Editor; G. L. Soule Debating Society, Secretary-Treasurer; Outing Club (Resigned); Riding Club; College Preference, Trinity; Phi Epsilon Sigma.

HENRY WILLIAM DODGE, JR.

33 Avon Road, Bronxville, N. Y.

"Will." "Monk."

Entered Upper Middle Year; Honor Man, Second Group; Glee Club (2); Musical Clubs, Vice-President; Choir (2); Fall Dance Committee; Track Squad; Academy Basketball Team; College Preference, Yale; Kappa Epsilon Pi

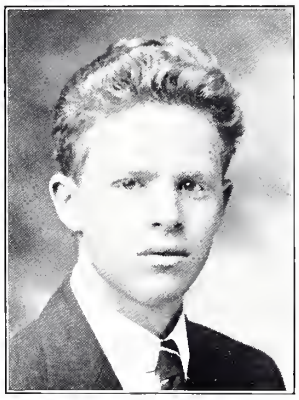

ARTHUR ALEXANDER DOLE, JR.

2 Arlington Street, Cambridge, Mass.

"Red." "Strawberry." "A—Squared."

Entered Junior Year; Championship Senior Class Basketball Team; Class Basketball Team (4); Class Baseball; Class Soccer; *The Phillips Exeter Review*, Editorial Board; *The Exonian* (3), Associate Editor, Department Editor, Assignment Editor; Four-Year Club; Honor Man, Second Group (3); Honorable Mention (3); Manley Upper Middle English Prize (First); *Exonian* Prize; College Preference, Harvard.

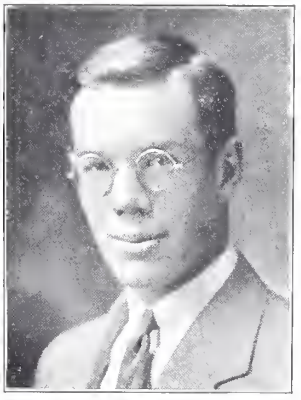

JAMES APPLETON DOUGHTY

18 Green Street, Ipswich, Mass.

"Jim." "Handsome Dan."

Entered Lower Middle Year; Academy Soccer Team (2); All-Class Soccer Team; Championship Senior Class Hockey Team; Geology Group; Golden Branch Debating Society; College Preference, Harvard; Kappa Epsilon Pi.

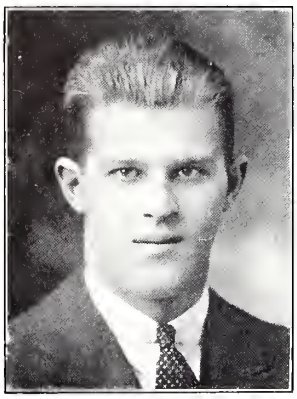

GEORGE ANDREWS DOWNING

15 Pleasant Street, Hingham, Mass.

"Acer." "Georgie."

Entered Upper Middle Year; Academy Football Team (2); Academy Winter Track Team; Academy Spring Track Team (2), Captain; Dramatic Association; Senior Council; Christian Fraternity Cabinet; College Preference, Harvard; Phi Theta Psi.

WILLIAM SAVAGE DUTY, JR.

345 South Maple Street, Winchester, Ky.

"Bill."

Entered Upper Middle Year; Photography Group (2); Southern Club (2), President, Spring Dance Committee, Chairman; College Preference, University of Kentucky; Alpha Nu.

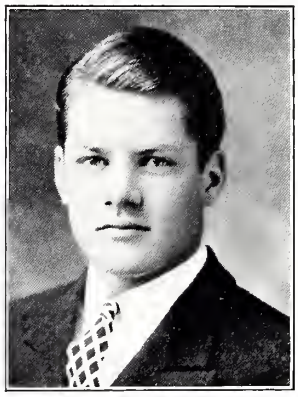

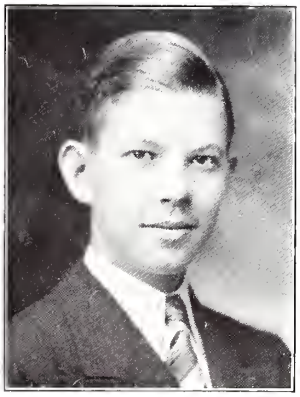

HAROLD GLENN ELROD, JR.

30 Leslie Road, Auburndale, Mass.

"Otho." "Stephin." "Elihu."

Entered Senior Year; Chess Club; Les Cabotins; College Preference, M. I. T.

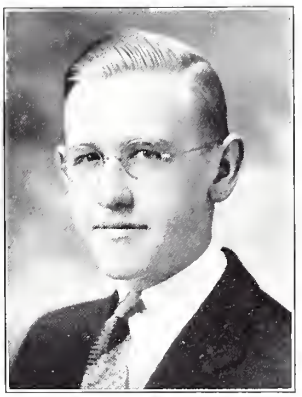

CLINTON STILLWELL EWING

955 Beacon Street, Newton Centre, Mass.

"Clinton." "Tim." "Clint."

Entered Lower Middle Year; Class Tennis; Class Baseball (2); Photography Club (2); Medical Group (2); College Preference, Amherst.

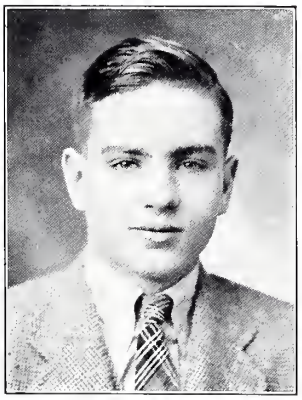

FREDERICK BERTHOLD EWING, JR.

56 Erta Canina, Florence, Italy

"Fred." "Freddie."

Entered Lower Middle Year; Championship Senior Class Soccer Team; Championship Upper Middle Class Soccer Team; All-Class Soccer; Class Swimming (2); Lacrosse Squad; Southern Club; Golden Branch Debating Society (3), Vice-President; College Preference, Yale.

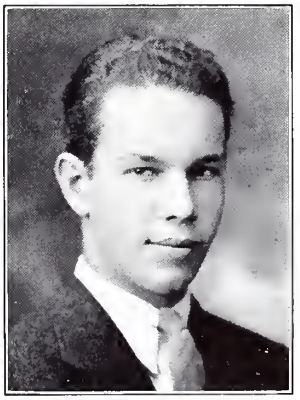

JULIAN FERGUSON

630 Wolf's Lane, Pelham Manor, N. Y.

"Fergy." "Fuggins."

Entered Lower Middle Year; Academy Squash Team (2), Captain; Class Squash; Locket Squash Cup; College Preference, Yale; Alpha Nu.

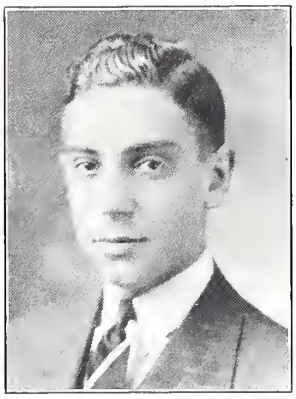

CHESTER EVANS FINN

1200 Amherst Place, Dayton, Ohio

"Chet." "Free-Ride."

Entered Lower Middle Year; Academy Crew; Class Crew (2); Championship Upper Middle Class Crew; *The Phillips Exeter Review* (2), Advertising Manager; Golden Branch Debating Society (3); Herodotan Society (2); Honor Man, Second Group (3); Honor Man, First Group; College Preference, Yale; Phi Theta Psi.

THOMAS WALKER FISHER, JR.

302 W. 11th Street, Tyrone, Pa.

"Tom." "Fish."

Entered Senior Year; Championship Senior Class Soccer Team; Medical Group; College Preference, Princeton.

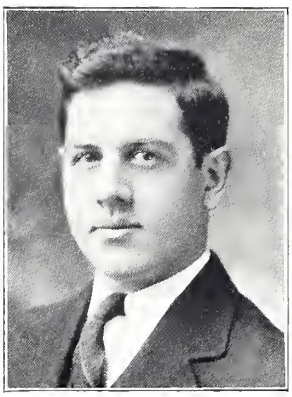

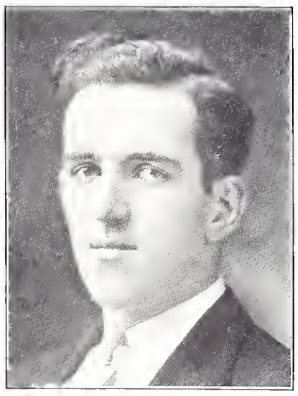

ROBERT WALTER FLETCHER

32 Academy Street, Winchendon, Mass.

"Bob."

Entered Senior Year; Glee Club; Gilbert and Sullivan Chorus; College Preference, Amherst.

KENNETH BOWEN FORD

119 Sul Ross, Houston, Texas

"Kenny." "Tex."

Entered Upper Middle Year; Academy Track Team; Southern Club; College Preference, Rice Institute; Phi Theta Psi.

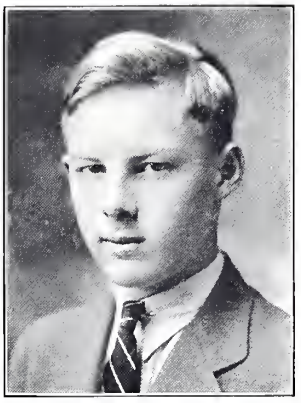

ARTHUR BANCROFT FRENCH

44 College Street, Hanover, N. H.

"Art."

Entered Senior Year; Class Football; Track Squad; Outing Club; College Preference, Dartmouth.

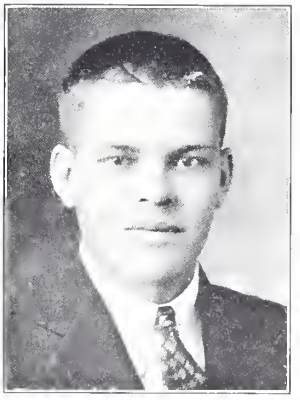

JOSEPH LUTHER FRENCH

Box 81, South Swansea, Mass.

"Joe." "Bull Dog." "Frenchy."

Entered Upper Middle Year; Academy Football Team (2); Championship Senior Class Hockey Team; College Preference, Williams; Kappa Epsilon Pi.

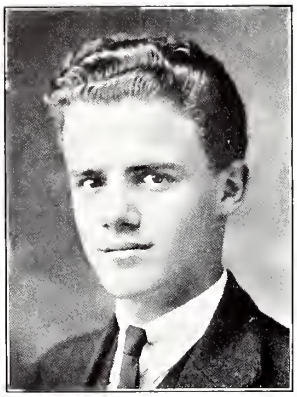

EUGENE KNOWLES GARDNER

Garrison Road, Hingham, Mass.

"Gene." "Gensie." "E. K."

Entered Lower Middle Year; All-Class Soccer Team; Championship Upper Middle Class Soccer Team; Championship Senior Class Soccer Team; Winter Track Squad; Manager of Tennis; Radio Club (2); Outing Club; Chess Club; J. N. Hill Marine Society (3); Lantern Club (3); College Preference, Harvard.

MURRAY HAMISH GARDNER

202 Paddock Street, Watertown, N. Y.

"Gurry."

Entered Upper Middle Year; All-Class Football; Championship Lower Middle Class Hockey Team; Academy Track Team; Senior Class Hockey Team; College Preference, Hamilton.

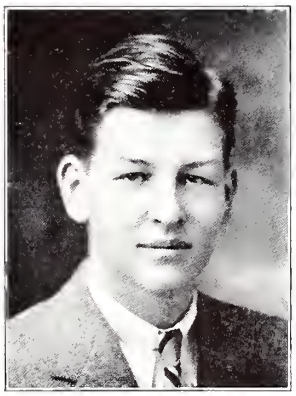

JOSEPH BEAVER GILBERT

121 Williams Street, Newark, N. Y.

"Big Joe." "Beaver." "Gil."

Entered Upper Middle Year; Academy Basketball Squad; Academy Crew Squad; Championship Senior Class Football Team; All-Class Football; College Preference, Williams; Kappa Epsilon Pi.

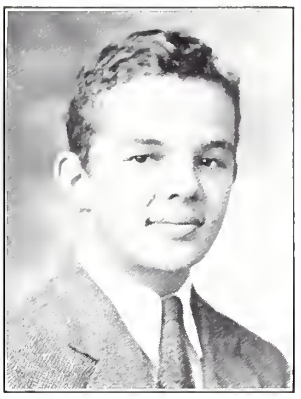

CHARLES STUART GODFREY

Care of Col. S. C. Godfrey, Corozal, Panama
(Canal Zone)

"Bob." "Panama Joe."

Entered Lower Middle Year; Academy Track Team (2); All-Class Football; Class Hockey; Class Tennis; Herodotan Society (2), President; Glee Club; Honor Man, First Group; Honor Man, Second Group (6); Wentworth Mathematics Prize; Bandler Latin Prize; Pennell Latin Prize; College Preference, M. I. T.; Kappa Delta Pi.

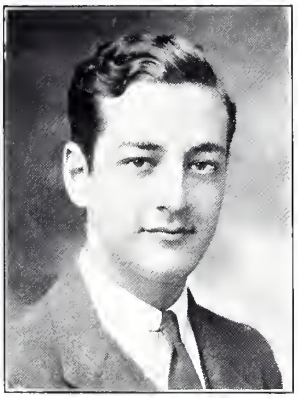

ARTHUR JACOB GOLDSMITH, JR.

995 Fifth Avenue, New York, N. Y.

"Art." "Olly." "Goldy."

Entered Upper Middle Year; Championship Senior Class Soccer Team; All-Class Soccer Team; Dramatic Club, Cast, "Androcles and the Lion;" The Pean, Assistant Advertising Manager; College Preference, Harvard.

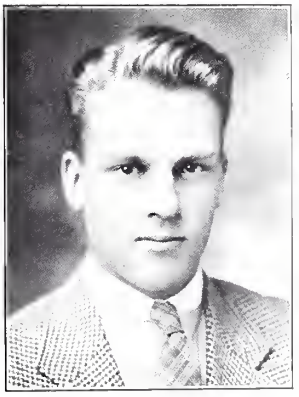

ROBERT STETSON GORHAM

31 Western Avenue, Augusta, Me.

"Bob."

Entered Senior Year; Academy Hockey Team; Class Football; College Preference, Harvard; Phi Theta Psi.

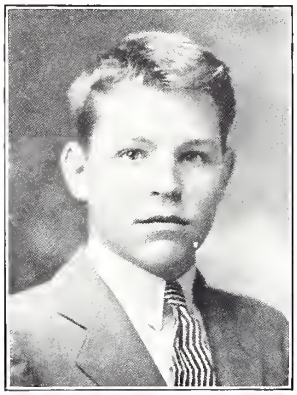

EDWARD MONTROSE GRAHAM, JR.

Bangor, Me.

"Whimp." "Finn." "T. H."

Entered Junior Year; Academy Wrestling Team; Academy Golf Squad; Class Basketball (2); Honor Man, Second Group (2); Four-Year Club; College Preference, Yale; Kappa Delta Pi.

EDWIN ST. JOHN GREBLE, 3D

666 Prospect Avenue, West Orange, N. J.

"Eddie." "St. John."

Entered Junior Year; Championship Senior Class Football Team; All-Class Football Team; Championship Senior Class Hockey Team; All-Class Swimming Team; Class Crew; The "E" Book (2), Assistant Business Manager, Business Manager; The Pean (2), Editor-in-Chief; Honor Man, Second Group; The Navigation Group; Four-Year Club; College Preference, Harvard; Kappa Delta Pi.

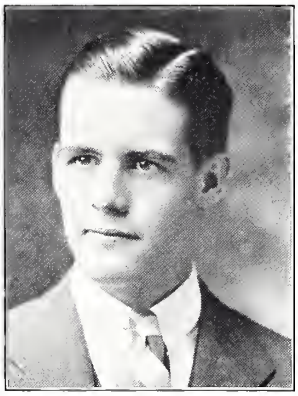

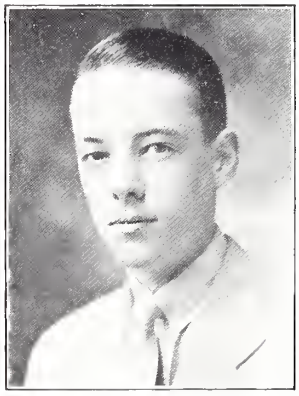

JAMES HEDGCOCK GROVER

38 Vista Avenue, Auburndale, Mass.

"Whimp." "Whimpy."

Entered Lower Middle Year; Academy Crew; Championship Upper Middle Class Crew; Winter Track Squad; Golden Branch Debating Society (Resigned); Outing Club; Band; College Preference, Harvard.

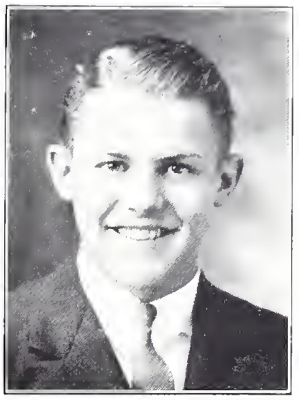

JOHN CARPENTER GROVER, JR.

5434 Rockhill Road, Kansas City, Mo.

"Jack."

Entered Senior Year; Academy Football Team; Academy Debating Council; Golden Branch Debating Society; Southern Club; College Preference, Stanford; Phi Theta Psi.

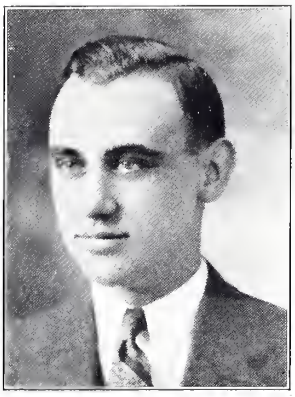

RALPH LIVINGSTONE GUSTIN, JR.

126 Powder House Boulevard, West Somerville, Mass.

"Gus."

Entered Upper Middle Year; Academy Squash Team, Manager; Athletic Association; Key Society, Secretary; The Pean (Resigned); Dramatic Club, Casts, "Whistling in the Dark," "The Tavern," "Both Your Houses;" Golden Branch Debating Society, Treasurer; Herodotan Society, Treasurer; Lantern Club; Cum Laude; Honor Man, First Group (5); Francis Mathematics Prize (Second); Honorable Mention; College Preference, Harvard.

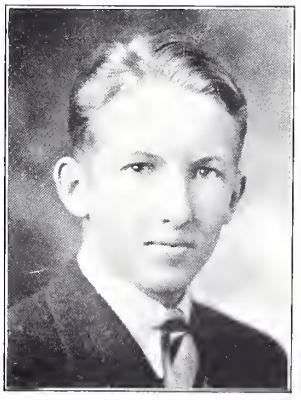

DAVID GORDON HALSTEAD

South Avenue, New Canaan, Conn

"Gordy." "Flash." "Holy."

Entered Upper Middle Year; Academy Soccer Team (2); Class Hockey (2); Championship Senior Class Hockey Team; Class Swimming (2); Class Tennis, Glee Club (2), Librarian; Fall Dance Committee; Choir (2); Gilbert and Sullivan Chorus; Honor Man, First Group; Lantern Club (2); College Preference, Harvard; Alpha Nu.

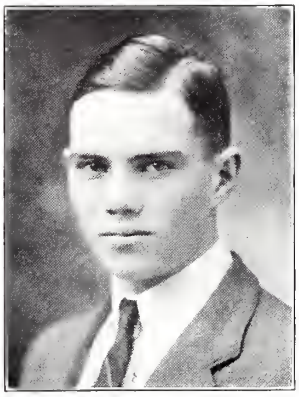

FRANK WATROUS HAMILTON, JR.

94 Morris Street, Dover, N. H.

"Ham."

Entered Junior Year; Academy Wrestling Team; Championship Senior Football Team; Championship Junior Class Crew; *The Phillips Exeter Review*, Business Board (Resigned); Outing Club (2), Executive Committee; Navigation Group; Four-Year Club; Honor Man, Second Group (2); College Preference, Yale; Kappa Delta Pi

WALTER SMITH HAPPER

11 Francis Street, Newport, R. I.

"Hap."

Entered Junior Year; Academy Soccer Team, Captain; Academy Lacrosse Team, Captain; Basketball Squad; Meteorology Group; College Preference, M. I. T.; Kappa Epsilon Pi.

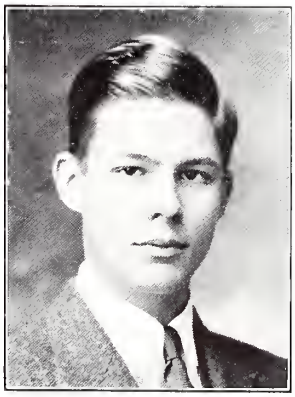

GEORGE JESPER HARDING, 3D

Bryn Mawr, Pa.

"George."

Entered Lower Middle Year; Academy Squash Team; All-Class Squash Team; Locket All-Class Cup; Locket Cup Tournament, Runner-up; Class Tennis; Herodotan Society, Vice-President; Cum Laude; Honor Man, First Group; Honor Man, Second Group; *The Phillips Exeter Review*, Business Manager; Sherman Hoar History Prize; College Preference, Yale; Alpha Nu.

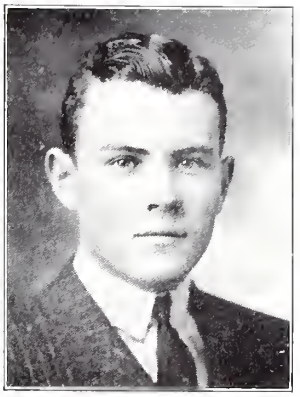

DAVID KELLER HARRISON

506 Heights Road, Ridgewood, N. J.

"Dave."

Entered Upper Middle Year; Championship Senior Class Football Team; College Preference, Yale; Kappa Delta Pi.

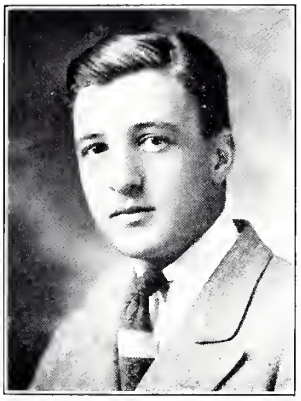

RICHARD ADAM HAYMAN

320 Jefferson Avenue, Niagara Falls, N Y.

"Dick." "Haym."

Entered Upper Middle Year; Fencing Team; The Pean (Resigned); Choir; Glee Club; Gilbert and Sullivan Chorus; Photographic Group; Rifle Club; College Preference, University of Pennsylvania.

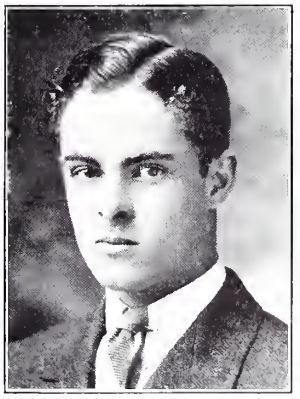

GEORGE AMOS HAYWARD

Vine Hill, Ipswich, Mass.

"Amos." "Ame."

Entered Junior Year; Rifle Club, President; College Preference, Harvard.

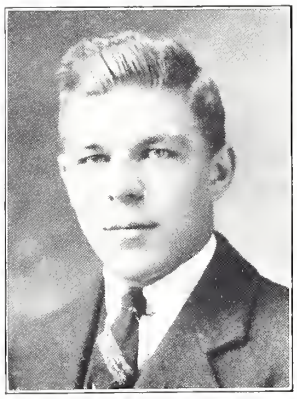

EDWARD GAY HELLIER

90 Talbot Avenue, Rockland, Me.

"Eddie."

Entered Senior Year; Championship Senior Class Football Team; All Class Football Team; College Preference, M. I. T.

JOHN HOWARD HENEAGE

Hanover, N. H.

"Butch."

Entered Senior Year; Academy Football Squad; Academy Hockey Team; College Preference, Dartmouth; Kappa Epsilon Pi.

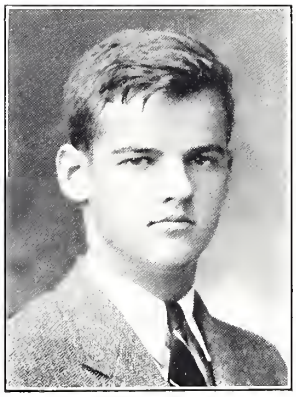

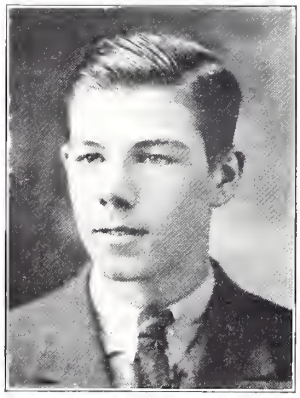

ROBERT BURKE HIGGINS

549 Riverside Drive, New York, N. Y.

"Hig." "Dirty Bill."

Entered Junior Year; Class Football; Championship Senior Class Football Team; Class Hockey; Class Baseball; All-Class Baseball Team; *The Exonian*, Associate Editor (2); The Outing Club (2), Assistant Quartermaster; Honor Man, First Group (3); Honor Man, Second Group (5); Bandler Latin Prize; College Preference, Harvard; Phi Epsilon Sigma.

HARRY FARRAR HINCKLEY, JR.

41 Clark Road, Brookline, Mass.

"Hink." "Farrar."

Entered Junior Year; Class Football; Chess Club; Photography Group; Biology Group; Radio Club; Scientific Society; Four-Year Club; The Pean, Associate Manager; Dramatic Association, Cast, "Androcles and the Lion," "Macbeth;" Cum Laude; Honor Man, First Group (9); Second Group; Honorable Mention (22); The William Allen Francis Prize in Junior Algebra; The Dillon French Prize; The Weist French Prize; The Bandler Latin Prize (3); The Pennell Latin Prize (2); The Pennell Latin Prize, Open Competition; The Mason Latin Prize; College Preference, Harvard

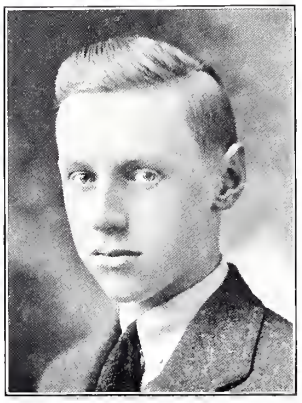

JOHN STEPHEN HINRICHS

45 Highland Avenue, Glen Ridge, N. J.

"Chief." "Steve."

Entered Lower Middle Year; Post Graduate; Academy Swimming Squad; Championship Upper Middle Class Golf Team; Championship Senior Class Golf Team; The Pean, Associate Editor (Resigned); *The Exonian;* Band; Scientific Society; Glee Club; Honor Man, Second Group (3); College Preference, Harvard.

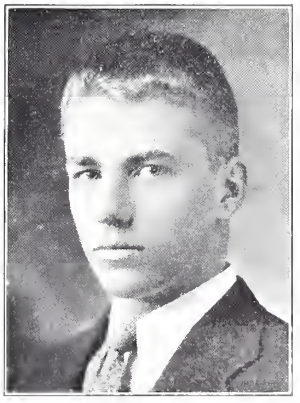

SHERMAN HOAR

1265 Fairview Avenue, South Milwaukee, Wis

"Sherm." "Sher."

Entered Upper Middle Year; Academy Football Squad (2); Academy Football Team; Academy Winter Track Squad (2); Academy Spring Track Squad (2); Academy Track Team; Golden Branch Debating Society (2), Vice-President; Dramatic Association; College Preference, Harvard; Phi Theta Psi.

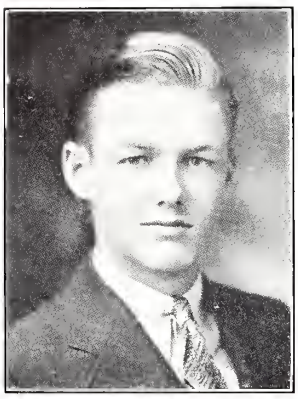

FAY ROCKWELL HOLLANDS

72 Genesee Street, Hornell, N. Y.

"Rock." "Rocky."

Entered Senior Year; Academy Track Team; Dramatic Club, Casts. "Androcles and the Lion," "Macbeth;" College Preference, Harvard.

ROBERT WARD HOLMES, JR.

28 Middle Street, Keene, N. H.

"Boris." "Tiger."

Entered Junior Year; Academy Wrestling Team (2); Class Football (4); Championship Upper Middle Class Football Team; Championship Senior Class Football Team; Class Hockey; Class Baseball; Class Golf (3); *The Phillips Exeter Review;* Four-Year Club; Honor Man, First Group; Honor Man, Second Group (4); Outing Club (3); College Preference, Yale; Kappa Delta Pi.

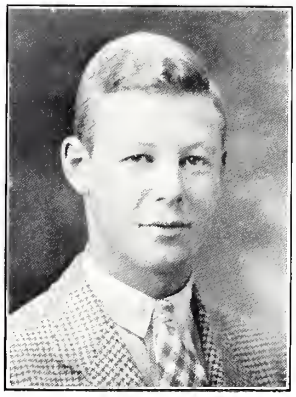

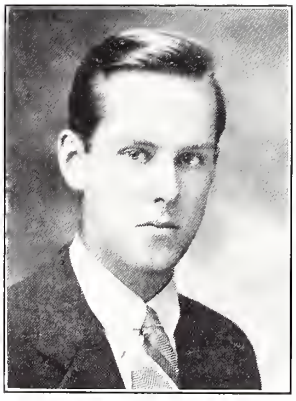

GEORGE WOOD HOLTZLANDER

2883 Clarkson Road, Cleveland Heights, Ohio

Entered Senior Year; College Preference, Harvard.

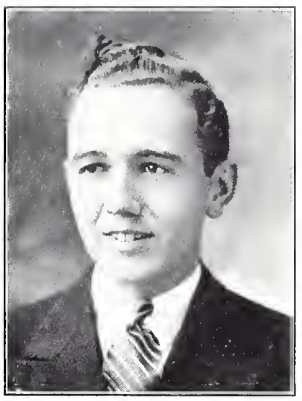

JACK WILLSON HORNER

North Bay, Racine, Wis.

"Jack." "Jacobus."

Entered Upper Middle Year; Class Tennis; Band (2), President; Orchestra; Fall Dance Committee; Mamie's Music Masters (2), Treasurer; Medical Group; Championship Senior Class Squash Team; Honor Man, Second Group; College Preference, Dartmouth.

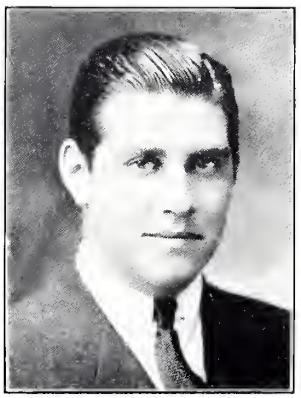

RICHARD SCHILLER HOSFORD

804 11th Avenue, Moline, Ill.

"Dick." "Father."

Entered Junior Year; Academy Football Squad; Academy Swimming Team; Academy Track Squad; All-Class Football Team; All-Class Swimming Team; All-Class Track Team (2); Class Swimming; Championship Upper Middle Class Football Team; *The Phillips Exeter Review*, Assistant Business Manager (Resigned); Christian Fraternity Cabinet; Four-Year Club; College Preference, Yale; Kappa Delta Pi.

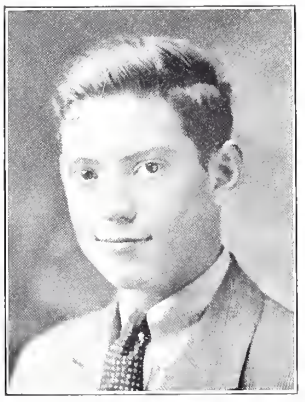

ROBERT THRUSTON HOUK, 3D

245 Thruston Boulevard, Dayton, Ohio

"Bob." "Goots." "Mowgli." "Igi-Boo"

Entered Lower Middle Year; Academy Tennis Team (2); All-Class Tennis Team; Fall Tennis Tournament, Runner-Up; Swimming Squad (2); Class Swimming (2); Championship Upper Middle Class Squash Team; Academy Wrestling Team; Golden Branch Debating Society (2), (Resigned); Honor Man, Second Group (2); College Preference, Yale; Kappa Epsilon Pi.

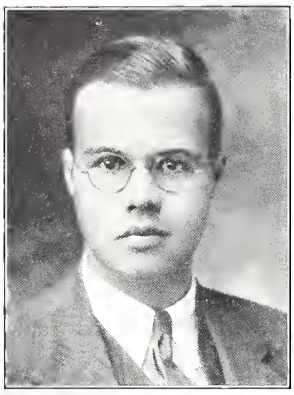

JOHN HIGGINSON HUNTINGTON

311 Marlborough Street, Boston, Mass.

"Doc." "Lech." "Bleigh."

Entered Lower Middle Year; Championship Upper Middle Class Soccer Team; All-Class Track; Dramatic Club (3), Secretary; Casts, "Sun-Up," "Journey's End," "The Tavern," "Both Your Houses," "Macbeth;" Lantern Club (2), President; G. L. Soule Debating Society; Medical Group; *The Phillips Exeter Review*, Editorial Board; College Preference, Harvard.

WARD MacLEAN HUSSEY

310 South Michigan Avenue, Chicago, Ill.

"Worry." "Hussler."

Entered Senior Year; Crew Squad; Golden Branch Debating Society; College Preference, Amherst.

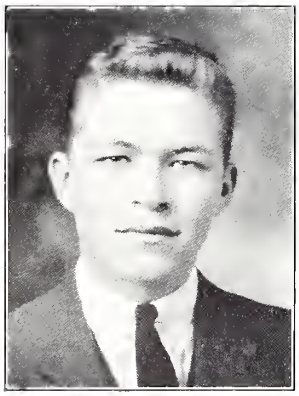

RICHARD WEBSTER HYDE

Naugatuck, Conn.

"Tink." "Dick."

Entered Lower Middle Year; Class Squash; Championship Senior Class Squash Team; Wrestling Squad; Class Soccer; Glee Club (2), College Preference, Yale; Kappa Epsilon Pi.

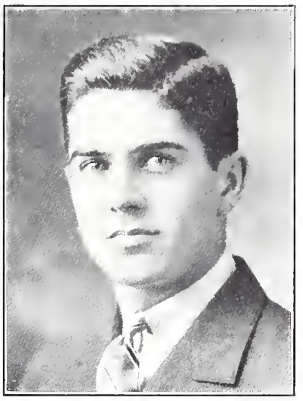

EDWARD BURCH IJAMS

Allendale, Terre Haute, Ind.

"Ed." "Egg." "Ijie."

Entered Lower Middle Year; Academy Golf Team (3), Captain; Track Squad; Chapel Monitor; Inter-Fraternity Council; College Preference, Yale; Phi Theta Psi.

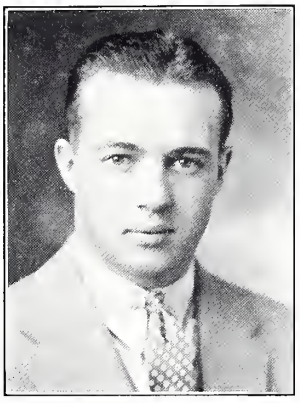

PAUL EDWARD ILLMAN, JR.

8 Richbell Road, Scarsdale, N. Y.

"Pete."

Entered Upper Middle Year; Academy Wrestling Team (2), Captain; Class Football; Class Tennis; Christian Fraternity, Secretary; Senior Council; College Preference, Harvard; Kappa Delta Pi.

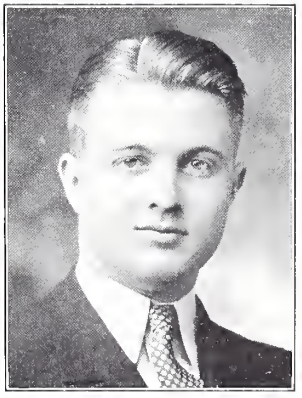

EARLE GEORGE JOHNSON

1402 West Division Street, Grand Island, Neb.

"Johnny."

Entered Senior Year; Crew Squad; College Preference, Harvard.

THOMAS DANIEL JOHNSON, JR.

7210 Hillman Avenue, Birmingham, Ala.

"General."

Entered Upper Middle Year; Academy Soccer Team; Glee Club; Choir; College Preference, Princeton.

BOYD NELSON JONES, JR.

404 Main Street, Amesbury, Mass.

"Jonesie." "Bugs." "Bodie."

Entered Upper Middle Year; All-Class Lacrosse Team; Championship Upper Middle Soccer Team; Championship Senior Class Soccer Team; Wrestling Squad (2); College Preference, Harvard.

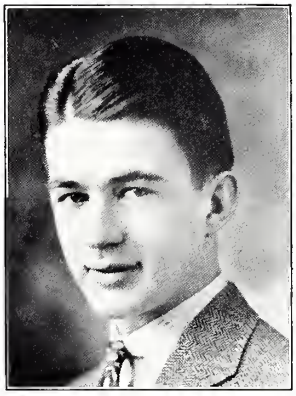

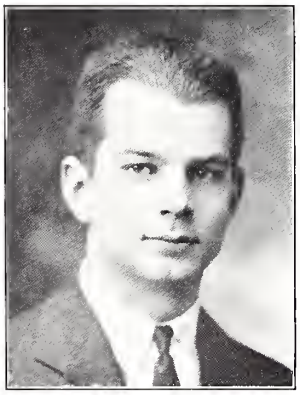

EDWARD POWIS JONES

960 Park Avenue, New York, N. Y.

"Moss Face." "Ed."

Entered Lower Middle Year; Boxing Club; Academy Wrestling Squad; Class Soccer; Class Football; Scientific Society; Rifle Club (Resigned); Metereology Group; G. L. Soule Debating Society; Photographic Group; James N. Hill Marine Society; Medical Group; The Pean, Photographic Board, Assignment Editor; *The Phillips Exeter Review*, Associate Business Manager; Herodotan Society; College Preference, Harvard.

BERRICK ROBERT JOSLIN

100 Hazard Avenue, Providence, R. I

"Bob."

Entered Senior Year; All-Class Basketball Team; Academy Tennis Team; Second Honors; College Preference, Brown.

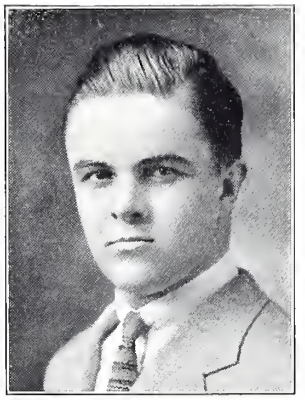

WILLIAM PIERSON KEATING

6 Carteret Place, Garden City, Long Island, N. Y.

"Will." "Bill." "Keat."

Entered Junior Year; Rifle Club; College Preference, Yale.

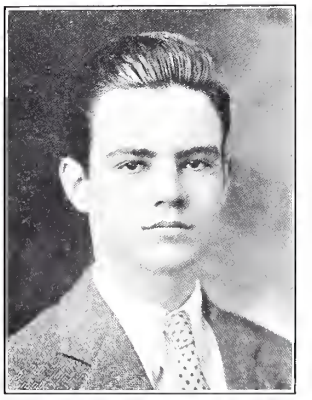

ROBERT FRANCIS KEELER

67 South Munn Avenue, East Orange, N. J.

"Bob."

Entered Senior Year; College Preference, Yale.

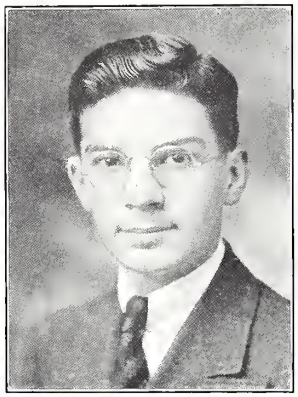

WILLIAM BRUNNER KEHL

5864 Marlborough Street, Pittsburgh, Pa.

"Bill."

Entered Upper Middle Year; Orchestra (2); Glee Club; College Preference, Harvard.

FRANCIS LEONARD KELLOGG, JR.

118 East 70th Street, New York, N. Y.

"Fran."

Entered Senior Year; Championship Senior Class Squash Team; Dramatic Club; Casts, "Androcles and the Lion," "Macbeth;" James N. Hill Marine Society; College Preference, Princeton.

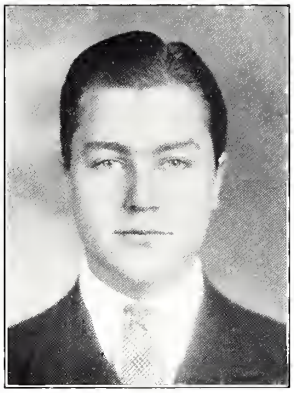

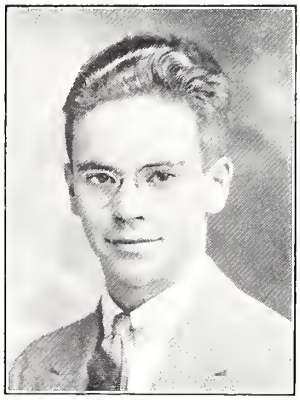

ALFRED EUGENE KENRICK, JR.

18 Rustic Road, Melrose Highlands, Mass.

"Al."

Entered Senior Year; College Preference, Yale.

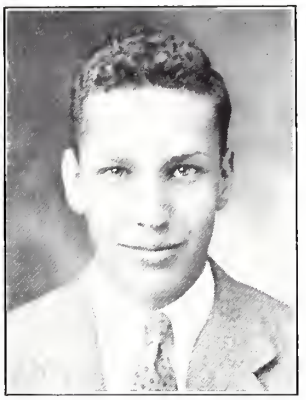

HUGH KENWORTHY, JR.

35 South 13th Avenue, Coatesville, Pa.

"Kenny."

Entered Senior Year; Championship Senior Class Football Team; Championship Senior Class Basketball Team; All-Class Basketball Team; All-Class Football; College Preference, Dartmouth

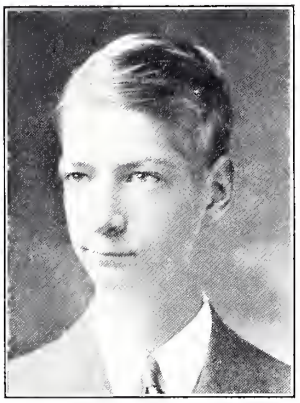

JOHN EDWARD KEYES

91 Durand Road, Maplewood, N. J.

"John."

Entered Senior Year; Orchestra, Concertmaster; The Pean, Photographic Board; College Preference, Princeton.

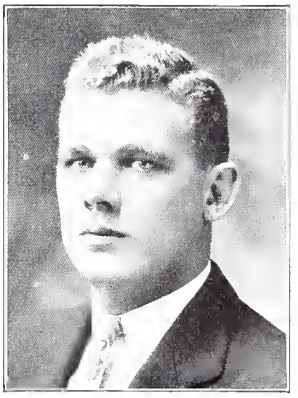

RICHARD DAVIS KIDDER

96 Pine Street, Franklin, N. H.

"Dick." "Weasel." "Mowgli."

Entered Upper Middle Year; Academy Football Team (2); Academy Wrestling Team (2); Academy Golf Team (2); College Preference, Dartmouth; Kappa Epsilon Pi.

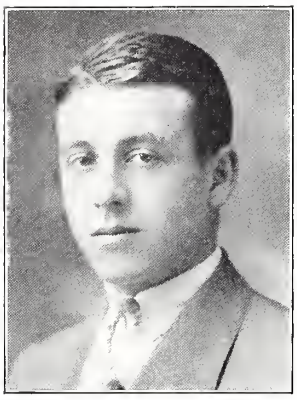

FRANCIS MARK KILLIAN

334 Robin Road, Englewood, N. J.

"Kean." "Casa." "Kayon."

Entered Junior Year; Academy Winter Track Team; Academy Track Squad (3); Class Football (2); Dramatic Club; *The Exonian* (Resigned); Orchestra (2); Band (3); Class Baseball; Riding Club (Resigned); Four-Year Club; Dramatic Association, Cast "Androcles and the Lion;" College Preference, Princeton; Kappa Delta Pi.

KERWIN PORTER KINARD

4512 Holmes Street, Kansas City, Mo.

"K. K." "Kin."

Entered Upper Middle Year; Class Squash; Dramatic Association, Cast, "Androcles and the Lion;" Les Cabotins (2); G. L. Soule Debating Society; College Preference, Harvard.

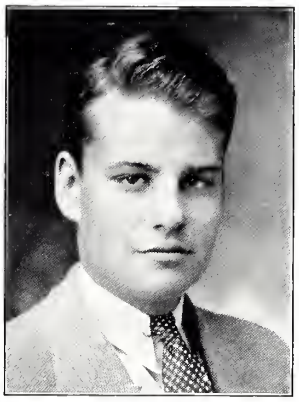

EDWARD JOSLYN KINGSBURY, JR.

45 School Street, Keene, N. H.

"Ted." "Ed."

Entered Upper Middle Year; Academy Debating Council; Golden Branch Debating Society; Band; Honorable Mention; College Preference, M. I. T.

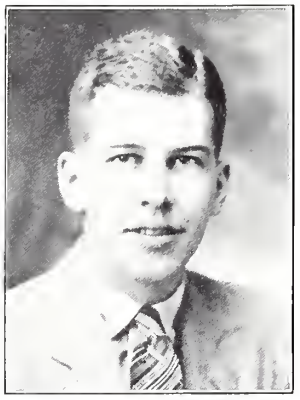

CRAWFORD NEAL KIRKPATRICK, JR.

133 South Broad Street, Waynesboro, Pa.

"Kirk."

Entered Upper Middle Year; Dramatic Club; *The Exonian*, Editorial Board; Southern Club; Herodotan Society; Riding Club; Class Golf; College Preference, Harvard

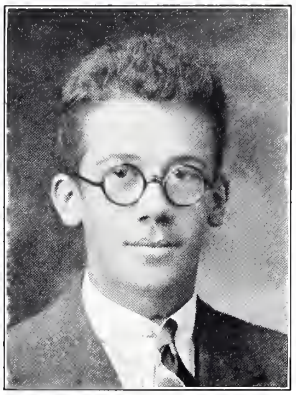

GIFFORD KITTREDGE

Sunnyside Lane, Irvington, N. Y.

"Giff." "Kitt." "Goof."

Entered Upper Middle Year; All-Class Swimming Team; Academy Swimming Team; Class Soccer; All-Class Soccer; Track Squad; Dramatic Association, Production Staff; Glee Club (Resigned); Photography Group; College Preference, Harvard.

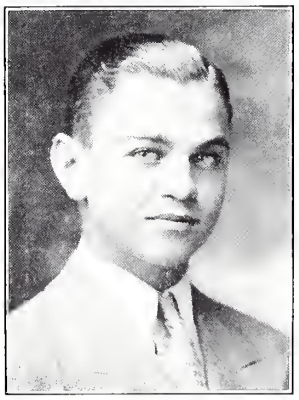

HENRY KLAUS

435 Palisade Ave., Union City, N. J.

"Hank." "Santa." "Crabby."

Entered Senior Year· Class Football; Class Swimming; Track Squad; Medical Group; College Preference, Princeton.

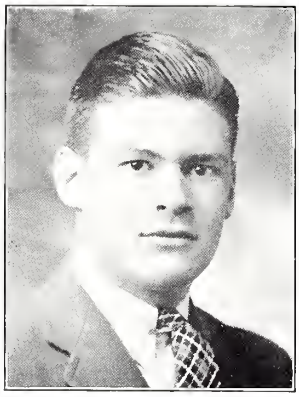

ARCHA OSBORNE KNOWLTON

17 Cleveland Street, Holyoke, Mass.

"Archie." "Doc."

Entered Junior Year; Academy Football Team; Academy Winter Track Team; All-Class Football Team; Championship Upper Middle Class Football Team; All-Class Track Team (2); Junior Class, Lower Middle Class, Vice-President; Senior Council; Christian Fraternity Cabinet, Vice-President; Inter-Fraternity Council; Academy Musical Clubs, Treasurer; Glee Club (4); *The Exonian* (Resigned); Fall Dance Committee; Winter Dance Committee; Phillips Church, Monitor; Four-Year Club; College Preference, Williams; Kappa Epsilon Pi.

WALTER LOUIS KOPP

210 Primrose Avenue, Mount Vernon, N. Y.

"Bud." "Walt." "Step."

Entered Lower Middle Year; Academy Lacrosse Team; Manager; Class Football; Class Basketball; Key Society; College Preference, Cornell.

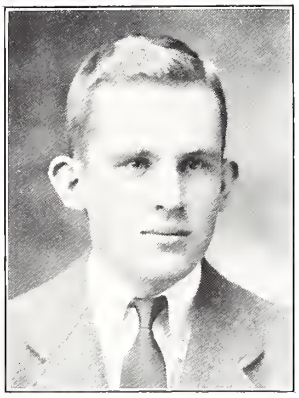

VAUGHAN MILTON LATHAM

5 Marston Way, Worcester, Mass.

"Milt."

Entered Junior Year; All-Class Football Team, Manager; Four-Year Club; College Preference, Harvard.

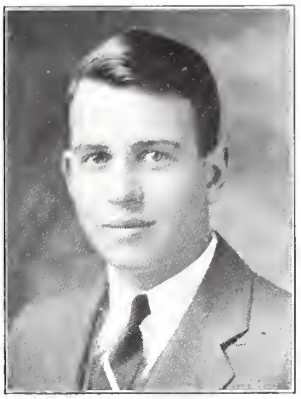

WALTER FULLER LATHROP

West Mystic Avenue, Mystic, Conn.

"Bud." "Walt."

Entered Junior Year; Championship Upper Middle Class Football Team; Championship Senior Class Football Team, Captain; All-Class Football (2); Band (3); Orchestra; Mamie's Music Masters; Four-Year Club; College Preference, Yale; Alpha Nu.

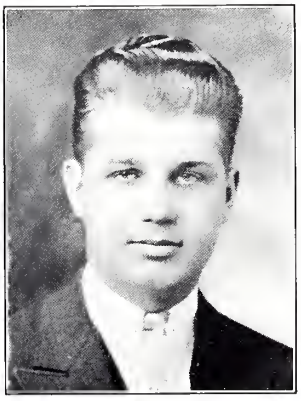

HERBERT LAWRENCE

115 Elton Street, Providence, R. I.

"Herb." "Herbie."

Entered Junior Year; *The Exonian*, Assistant Advertising Manager (Resigned); Orchestra (4), Librarian; Glee Club (Resigned); Band (2); Royal Exonians, Manager; Mamie's Music Masters (2); Fall Dance Committee; Four-Year Club; Honor Man, Second Group; College Preference, Brown.

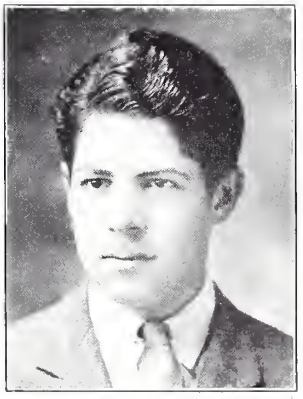

JULIAN LAZRUS

109 Garden Street, Great Neck, N. Y.

"Rabbit." "Lus Porsena." "Lazz."

Entered Junior Year; Championship Senior Class Soccer Team; Fencing Squad; Chess Club (4), Vice-President; Golden Branch Debating Society (4); College Preference, Harvard.

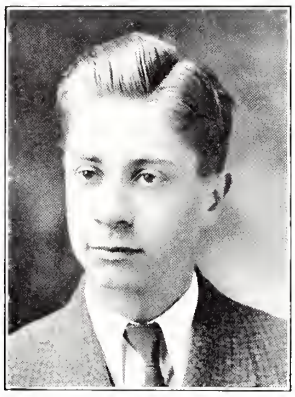

GEORGE JOSEPH LEE

1197 Beacon Street, Brookline, Mass.

"Chesty."

Entered Senior Year; College Preference, Harvard.

CHESTER ARTHUR LEGG, JR.

2706 Hartzell Street, Evanston, Ill.

"Chet."

Entered Senior Year; Academy Basketball Team; Academy Tennis Team; Dramatic Association, Casts, "Both your Houses," "Androcles and the Lion," "Macbeth;" College Preferenae, Harvard; Phi Theta Psi.

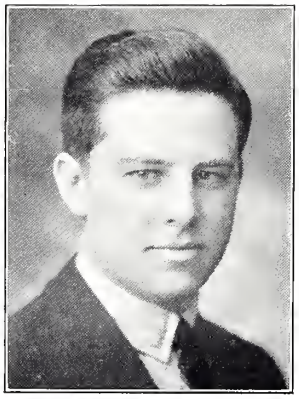

JOHN ALLEN LEITH

1 Channing Road, Dedham, Mass.

"Father." "Uncle."

Entered Lower Middle Year; Academy Football Team (2); Academy Baseball Squad (2); College Preference, Brown; Alpha Nu.

RICHARD EVERETT LEWIS

Cochituate Road, Wayland, Mass.

"Dick." "Lucy."

Entered Senior Year; Dramatic Club, Casts, "Androcles and the Lion," "Macbeth;" Honor Man, Second Group; Class Basketball; College Preference, Harvard.

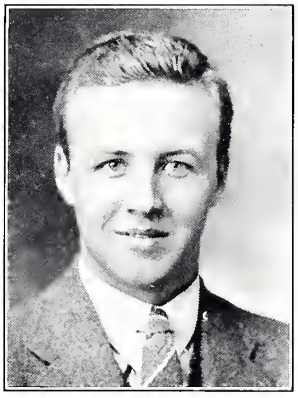

ROBERT SPENCER LIEBLICH

236 Shotwell Park, Syracuse, N. Y.

"Bob." "Willy."

Entered Upper Middle Year; Riding Club; James N. Hill Marine Society; College Preference, Harvard.

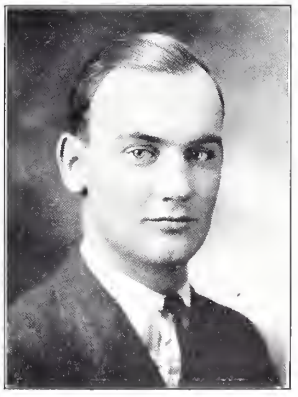

EARL BARNES LINABERRY

12 Ash Street, Exeter, N. H.

"Sexton." "Snagger." "Weasle." "Judy."

Entered Junior Year; *The Exonian* (3), Business Board, Accountant (Resigned); Winner of Third Division Fall Golf Tournament (2); Championship Upper Middle Class Golf Team; Championship Senior Class Golf Team; Academy Golf Team, Manager; Championship Upper Middle Class Swimming Team; Championship Senior Class Swimming Team; Chapel Choir (2); Glee Club (4); Gilbert and Sullivan Chorus; College Preference, Bowdoin; Alpha Nu.

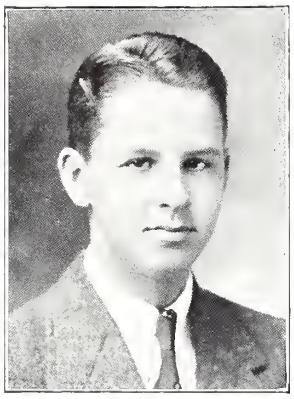

ROBERT BRITTAIN LIVINGSTON

235 Woodbridge Avenue, Buffalo, N. Y.

"Bob." "Livy."

Entered Senior Year; Academy Hockey Team; Choir; Glee Club; College Preference, Princeton; Alpha Nu.

JAMES CLARK LOBENSTINE

1088 Park Avenue, New York, N. Y.

"Jim."

Entered Senior Year; The Pean, Photographic Board; Scientific Society; Herodotan Society; Orchestra; Photography Group; College Preference, Yale.

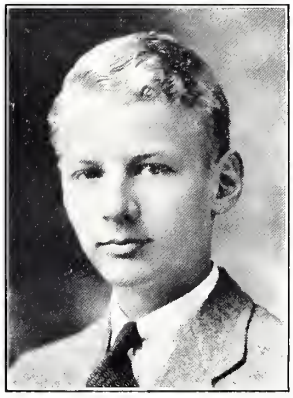

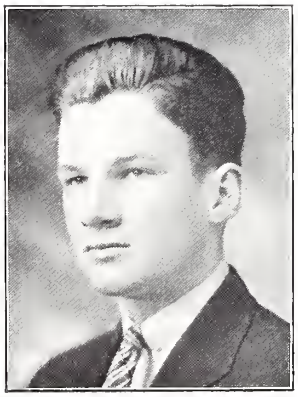

HECTOR EARLE LYNCH, 3D

20 Belcher Avenue, Brockton, Mass.

"Bud."

Entered Upper Middle Year; Academy Lacrosse Squad (2); Championship Senior Class Football Team; Medical Group; Glee Club; College Preference, Amherst.

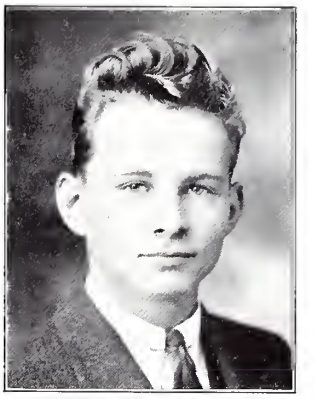

SCOTT HARRISON LYTLE

1009 Park Place, Wilmington, Del.

"Scottie."

Entered Senior Year; All-Class Wrestling Team; Glee Club; Honor Man Second Group; Honor Man, First Group; College Preference, Princeton; Alpha Nu.

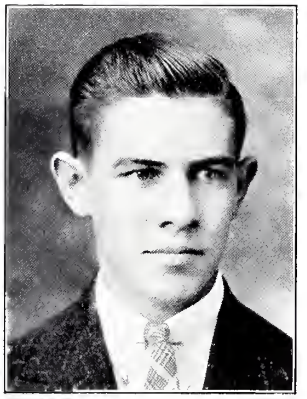

CHRISTIE EDWARD LYTTLE

18 Gray Avenue, Greenwich, N. Y.

"Chris."

Entered Senior Year; Baseball Squad; College Preference, Syracuse.

WILLIAM MacKENZIE MacLEOD

78 Washington Street, Newport, R. I.

"Bill." "Willy." "Mac." "Judy." "Maccer."

Entered Senior Year: Class Swimming; Class Baseball; Glee Club; Choir; Gilbert and Sullivan Chorus; College Preference, Harvard.

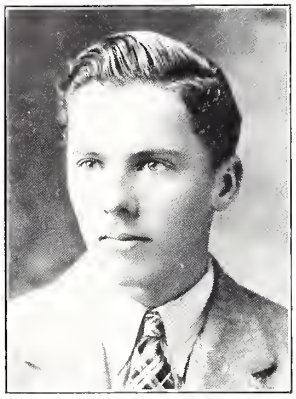

ALAN FITZGERALD MacROBERT

27 Maplewood Street, Larchmont, N. Y.

"Mac."

Entered Senior Year; College Preference, Yale.

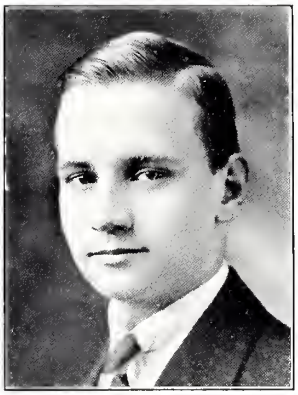

JAMES DONOVAN MALCOLMSON, JR.

64 Hillside Road, Larchmont, N. Y.

"Mac." "Malc." "Cumson."

Entered Upper Middle Year; Championship Senior Class Soccer Team; All-Class Soccer; Golden Branch Debating Society; Herodotan Society; College Preference, Harvard.

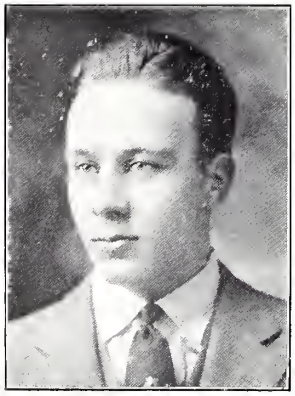

CLIFFORD DAY MALLORY, JR.

Odd Church Road, Greenwich, Conn.

"Cliff." "Mal."

Entered Senior Year; Class Football; Glee Club; Choir; James N. Hill Marine Society; College Preference; Yale.

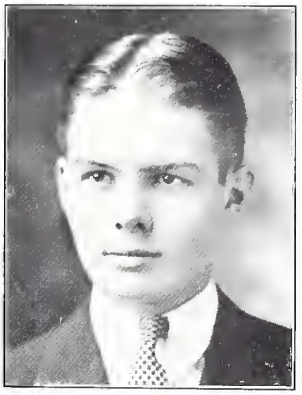

JAMES ROLLIN MANLEY, JR.

2402 East Second Street, Duluth, Minn.

"Jim."

Entered Lower Middle Year; Class Crew (2); Championship Upper Middle Class Crew; Les Cabotins; Medical Group; College Preference, Yale.

JOHN ALLAN MARX

3404 West Highland Boulevard, Milwaukee, Wis.

"Big John." "Baron." ""Calf."

Entered Senior Year; Dramatic Club, Cast, "Androcles and the Lion;" College Preference, Harvard; Kappa Delta Pi.

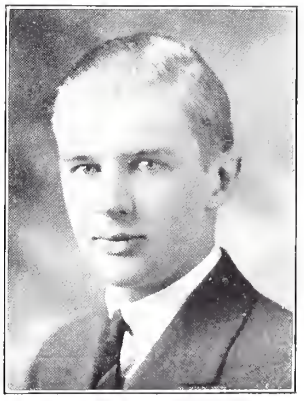

PHILIP JAMES McCOY

602 Euclid Avenue, Sandpoint, Idaho

"Phil." "P. J."

Entered Upper Middle Year; Honor Man, Second Group (2); Mamie's Music Masters (2), President; Band (2), Librarian; Orchestra (2); Choir; Glee Club; *The Exonian*, Associate Editor (Resigned); Dramatic Club; Fall Dance Committee; Class Crew; College Preference, Dartmouth.

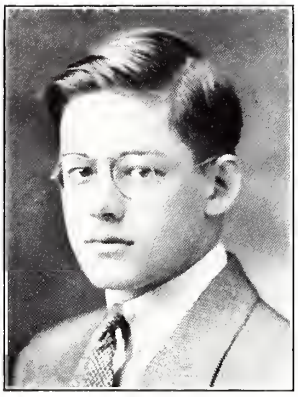

JOHN MARTIN McDONALD

251 East Jackson Street, York, Pa.

"Mac." "Jack."

Entered Upper Middle Year; Class Football; Championship Senior Class Football Team; Glee Club; College Preference, Dartmouth.

ROBERT MECKAUER

10 Iden Avenue, Larchmont, N. Y.

"Bob." "Mac."

Entered Upper Middle Year; Academy Tennis Team (2); Class Basketball; College Preference, Princeton; Phi Epsilon Sigma.

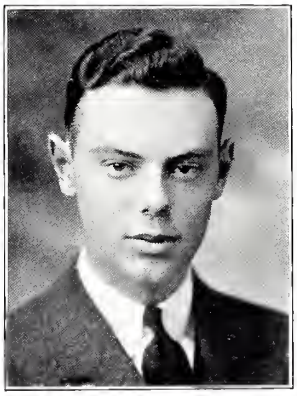

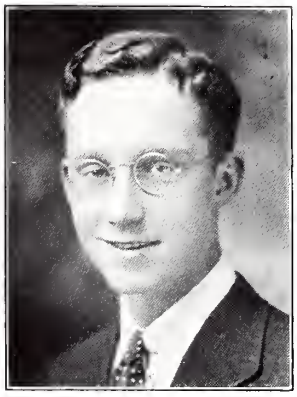

DAVID WILLIAMS MELLOR

7 Highland Street, Weston, Mass.

"Dave." "Chester."

Entered Upper Middle Year; Glee Club; Golden Branch Debating Society; Medical Group; College Preference, Dartmouth.

ERNEST SAMUEL MERRILL, JR.

53 Sanders Avenue, Lowell, Mass.

"Sam." "Rabbit."

Entered Junior Year; Junior Class Secretary; Lower Middle Class Secretary; Glee Club; Senior Council; Christian Fraternity Cabinet; Inter-Fraternity Council; Academy Baseball Team; Academy Soccer Team; Championship Senior Class Hockey Team, Captain; Winter Dance Committee; Four-Year Club; College Preference, Harvard; Kappa Epsilon Pi.

SCHUYLER MERRITT MEYER, JR.

Huntington, Long Island, N. Y.

"Schuy."

Entered Lower Middle Year; *The Phillips Exeter Review* (2), Circulation Manager, Business Manager; Championship Upper Middle Class Crew; Academy Hockey Squad, Manager; Athletic Association; Christian Fraternity; Dramatic Association, Business Assistant; College Preference, Yale.

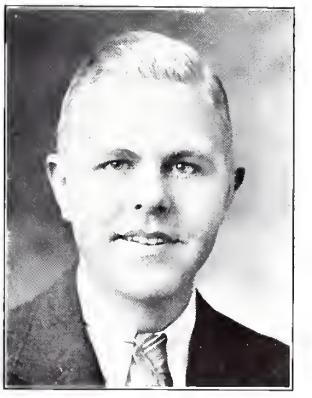

FRED WILLIAM MILLER, JR.

16 Winthrop Road, Lexington, Mass.

"Ted." "Pudge."

Entered Upper Middle Year; Championship Upper Middle Class Soccer Team; Championship Senior Class Soccer Team, All-Class Soccer Team (2); All-Class Lacrosse Team; Mamie's Music Masters; Orchestra (2); College Preference, Dartmouth.

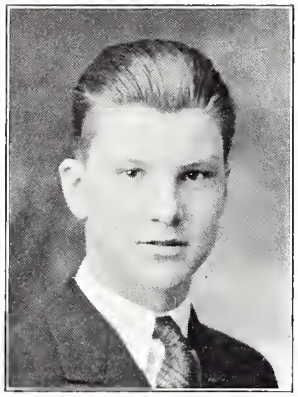

LAWRENCE ARTHUR MINNICH, JR.

1851 East Erie Avenue, Lorain, Ohio

"Art."

Entered Senior Year; College Preference, Harvard.

WILLIAM FRENCH MITCHELL

119 West Highland Avenue, Melrose, Mass.

"Bill." "Big Will." "Mitch"

Entered Senior Year; Academy Track Team; Championship Senior Class Hockey Team; College Preference, Princeton.

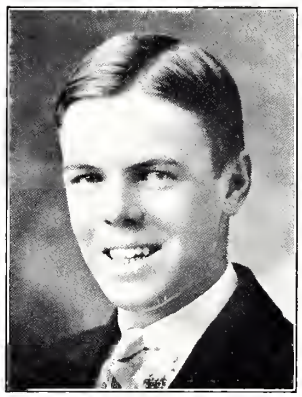

JAMES MURCHIE EATON MIXTER

Hardwick, Worcester County, Mass.

"Jim." "Big Jim."

Entered Senior Year; Academy Glee Club; Choir; College Preference, Harvard.

LEWIS SETH MOHR, 2D

5916 State Line Road, Kansas City, Mo

"Lewie." "Lew."

Entered Senior Year; Outing Club; Geology Group; James N Hill Marine Society; Dramatic Association; Cast, "Macbeth;" College Preference, Yale

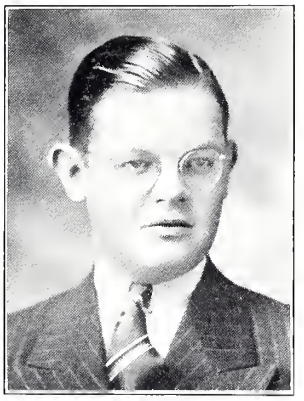

DANIEL LONGAKER MOORE

William Penn Highway, Cresson, Pa.

"Dinty."

Entered Junior Year; Four-Year Club; Golf Squad (3); All-Class Golf Team; The Pean, Editor; College Preference, Yale; Phi Epsilon Sigma.

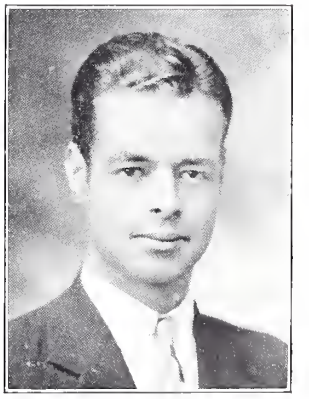

ROBERT WEBBER MOORE, 3D

40 Windsor Road, Waban, Mass.

"Big Rob." "Bob." "Uncle." "Snagger."

Entered Junior Year; Academy Football Team; Academy Hockey Team; Championship Upper Middle Football Team; All-Class Football Team (2); Class Football (3), Captain; Class Hockey (3), Captain; Class Swimming (3); Track Squad; Class Tennis; Class Baseball; Class Golf; Four-Year Club; College Preference, Colgate; Alpha Nu.

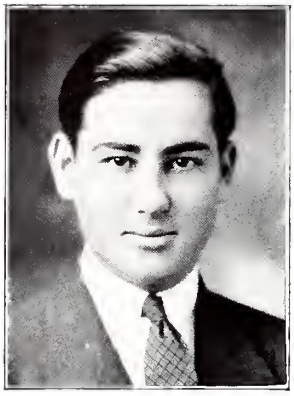

EDWIN HYMAN MOSLER, JR.

285 Central Park West, New York, N. Y.

"Ed." "Mo."

Entered Senior Year; College Preference, Princeton.

DHAN GOPAL MUKERJI, 2D

325 East 72nd Street, New York, N. Y

"Mac." "Moocha." "Dongo."

Entered Junior Year; Class Crew; Academy Crew Squad; Championship Senior Class Hockey Team; Wrestling Squad; Dramatic Club; Cast, "Androcles and the Lion;" Radio Club (2)· College Preference, Swarthmore.

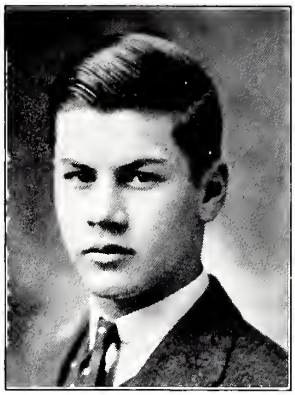

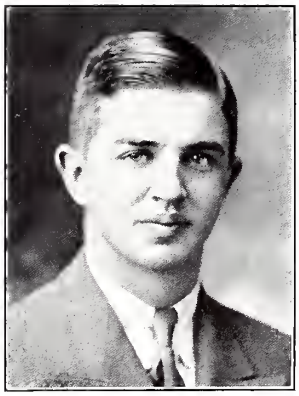

JEREMIAH LAWRENCE MURPHY, JR.

775 Park Avenue, New York, N. Y.

"Jerry." "Murph."

Entered Lower Middle Year; Academy Track Team; All-Class Track Team (2); Class Football; College Preference, Princeton.

WILLIAM FRANCIS MURRAY

1863 Beacon Street, Brookline, Mass.

"Bill." "Guppy."

Entered Lower Middle Year; Class Soccer; Dramatic Association (3), Executive Committee; Casts, "The Perfect Alibi," "The Tavern," "Androcles and the Lion," "Macbeth;" G. L. Soule Debating Society (3), Secretary-Treasurer, President; Academy Debating Council; Glee Club; College Preference, Harvard.

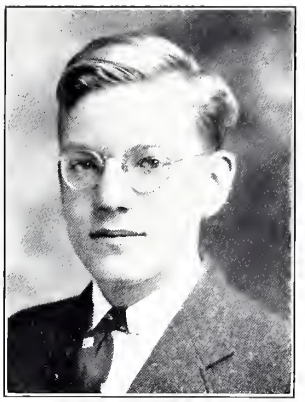

HAROLD LESLIE MYERS, JR.

24 Georgian Road, Morristown, N. J.

"Hal"

Entered Senior Year; Band; Chess Club, College Preference, Princeton.

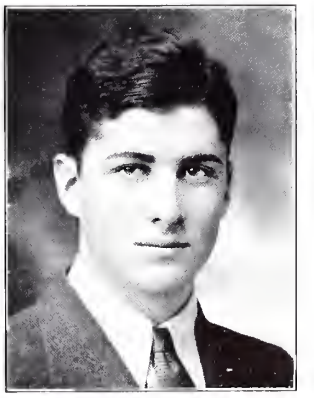

GEORGE WASHINGTON NAUMBURG, JR.

Apple Bee Farm, Croton-on-Hudson, N. Y.

"White Nombie."

Entered Upper Middle Year; Dramatic Club (2), Production Staff; Outing Club (2), Treasurer; Biology Group; Lantern Club; College Preference, Harvard.

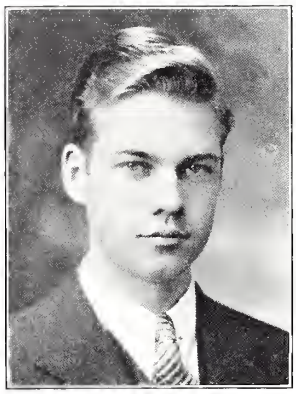

JOHN CLAYTON NETTLETON

Goffstown, N. H.

"Nett."

Entered Upper Middle Year; College Preference, Bowdoin.

FRANCIS KENDALL NEWBERT

67 Fogg Road, South Weymouth, Mass.

"Ken."

Entered Senior Year; Track Team; College Preference, Dartmouth.

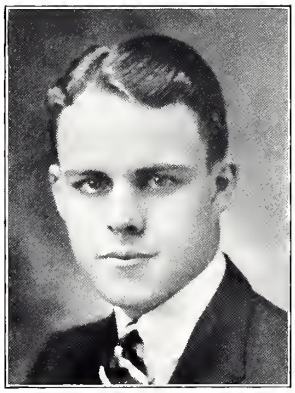

LEONARD ARTUR NIKOLORIC

292 Robin Road, Englewood, N. J.

"Nick."

Entered Junior Year; Championship Upper Middle Class Squash Team; Championship Senior Class Squash Team; Class Football; Dramatic Association (2), Executive Board; Golden Branch Debating Society (2); Les Cabotins (2); The Pean (2), Advertising Manager; Four-Year Club; Honor Man, Second Group (2), Honor Man, First Group; College Preference, Harvard.

JAMES JENNINGS NORTON

53 Mackey Avenue, Port Washington, N. Y.

"Jim." "Jimmy."

Entered Upper Middle Year; Class Squash; Class Tennis; Honor Man, First Group (2); Honor Man, Second Group (2); Cum Laude; Sherman Hoar Prize in American History; Honorable Mention (7); College Preference, Princeton.

OLIVER NORWOOD

111 Belmont Avenue, Greenville, S. C.

"Gripe."

Entered Senior Year; Class Football; College Preference, Princeton.

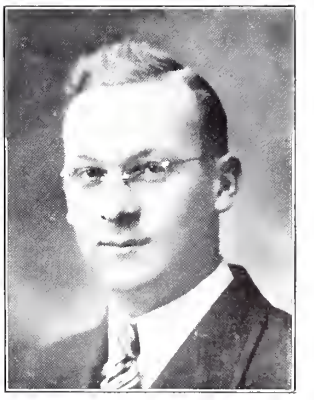

DEAN RUSSELL NOYES

1147 Pleasant Street, Brockton, Mass.

"Noisy."

Entered Upper Middle Year; Class Hockey; Crew Squad; Cum Laude; Honor Man, First Group (3); Honor Man, Second Group (2); College Preference, Harvard.

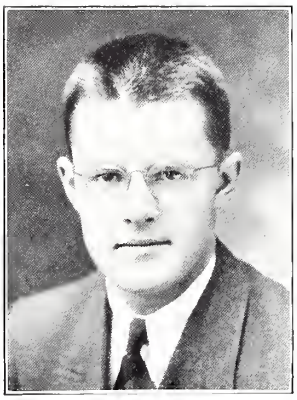

EDWARD MacARTHUR NOYES, 2D

132 Canner Street, New Haven, Conn.

"Ed." "Ted." "Good Dog."

Entered Lower Middle Year; Academy Track Squad; Class Tennis (2); Class Football; Track Squad; Academy Wrestling Team, Manager; Athletic Association; Dramatic Club, Cast, "Androcles and the Lion;" The Pean, Circulation Manager; *The Exonian*, Associate Editor; Honor Man, Second Group; College Preference, Yale; Phi Epsilon Sigma.

FRANK WARD O'MALLEY

Brielle, N. J.

"Frank." "Shrimp"

Entered Lower Middle Year; Class Hockey; Championship Upper Middle Class Crew; Les Cabotins; College Preference, Princeton.

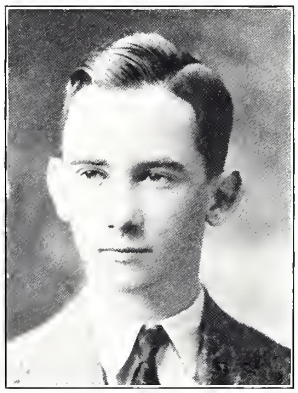

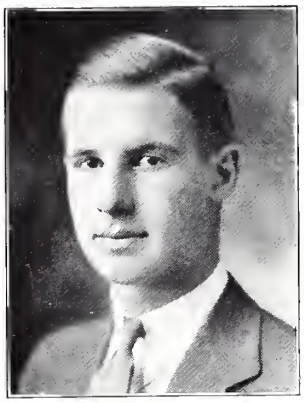

GARRETT DUNN PAGON

114 St. Johns Road, Baltimore, Md.

"Bunny." "Peg."

Entered Upper Middle Year; Track Squad; G. L. Soule Debating Society; Southern Club (2); College Preference, Harvard.

JOHN AUGUSTUS PEARSON

31 High Street, Exeter, N. H.

"Little Oscar." "Curate." "Johnny."

Entered Junior Year; Academy Swimming Squad; All-Class Swimming Team; Championship Senior Class Hockey Team; Glee Club (2); Four-Year Club; College Preference, University of Michigan.

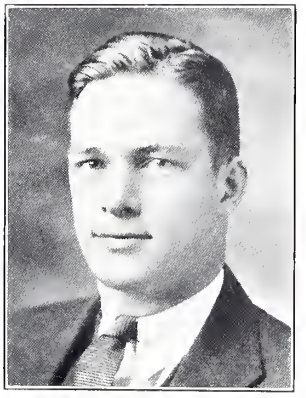

CHARLES WILBUR PERKINS

124 Pine Street, Danvers, Mass.

"Perk." "Charlie."

Entered Senior Year; Class Basketball; Herodotan Society; College Preference, Harvard; Phi Epsilon Sigma.

JAMES MANLIUS PERKINS

355 Main Street, Haverhill, Mass.

"Jimmy."

Entered Upper Middle Year; Fencing Medal; Medical Group; College Preference, Harvard.

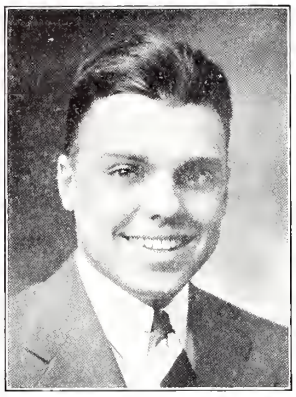

EDWARD OWEN PERRY, JR.

47 Woodcrest Avenue, Atlanta, Ga.

"Black Boy." "Owsie." "Massah."

Entered Senior Year; Southern Club; Outing Club; Spring Dance Committee; College Preference, University of North Carolina; Kappa Delta Pi.

ARTHUR PETER, JR.

2001 16th Street, Washington, D. C.

"Pete."

Entered Senior Year; All-Class Soccer; Southern Club; College Preference, Yale.

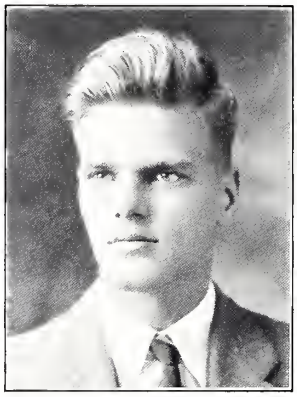

FREDERICK SMYTHE PIERCE

137 Woodbridge Avenue, Buffalo, N. Y.

"Big Fred." "Sylvester."

Entered Senior Year; Choir; Glee Club; College Preference, Yale; Phi Theta Psi.

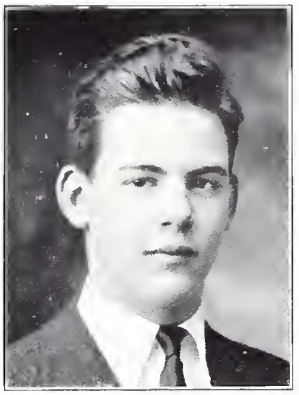

SAMUEL FELTON POSEY

RADNOR, PA.

"Sam." "Fell."

Entered Lower Middle Year; Academy Fencing Team; Academy Lacrosse Squad; Class Soccer (3); All-Class Soccer Team, Manager; Class Basketball; G. L. Soule Debating Society (2); James N. Hill Marine Society (2); Herodotan Society; Geology Group; Meteorology Group; Medical Group; College Preference, Harvard.

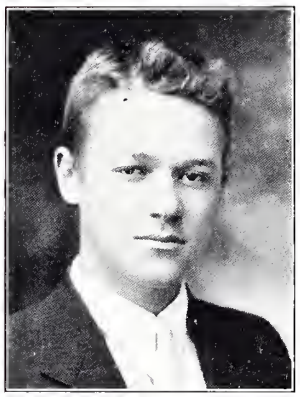

NORMAN FRANCIS PRESCOTT

KENSINGTON, N. H.

"Norm." "Pres."

Entered Junior Year; Class Hockey; Class Crew; G. L. Soule Debating Society; Track Squad; Chess Club (Resigned); College Preference, University of New Hampshire.

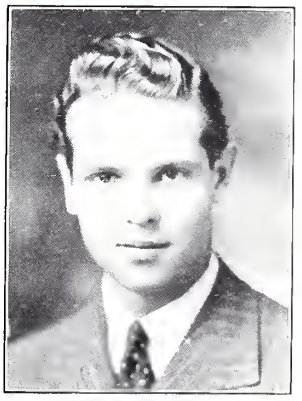

RICHARD CARLTON PROCTOR

9 ELM ROAD, BRONXVILLE, N. Y.

"Dick."

Entered Senior Year; College Preference, Princeton; Phi Theta Psi.

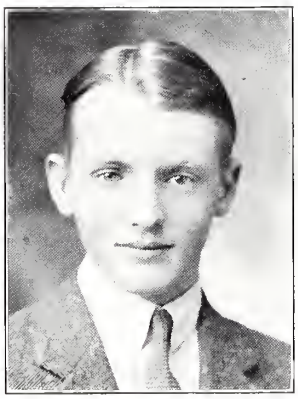

GARDNER COWLES QUARTON

2232 Linden Drive, Cedar Rapids, Iowa

"Al." "Moe."

Entered Junior Year; Fencing Squad; *The Exonian* (2), Associate Editor, Assistant Editor, News Editor (Resigned); *The Phillips Exeter Review*, Editorial Board; Dramatic Association; G. L. Soule Debating Society (2), President; Lantern Club; Cum Laude; Honor Man, First Group (7); W. A. Francis Prize Junior Algebra, (First); Dillon Junior French Prize, (First); *Review* Prize; College Preference, Harvard.

HENRY KNIGHT RAYBOLD

79 Court Street, Exeter, N. H.

"Ray."

Entered Senior Year; Hockey Squad; Academy Baseball Team; College Preference, New Hampshire University.

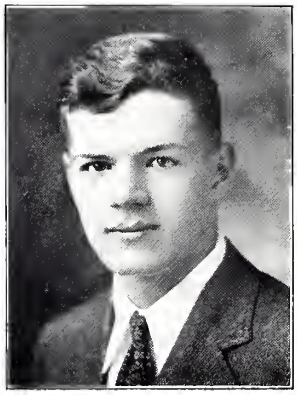

HENRY WARD REIGHLEY

56 Highland Avenue, Montclair, N. J.

"Diz." "Ward."

Entered Upper Middle Year; Academy Track Team; All-Class Track Team; B. A. A. Relay Team; College Preference, Princeton; Phi Epsilon Sigma.

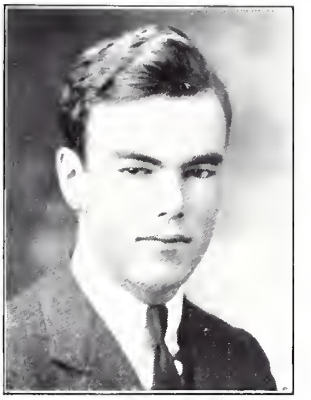

NORMAN JOSEPH RICHARDS

67 Farmcrest Avenue, Lexington, Mass.

"Norm." "Rich."

Entered Senior Year; Academy Soccer Team; Championship Senior Class Hockey Team; Dramatic Club, Cast, "Androcles and the Lion," "Macbeth," College Preference, Harvard.

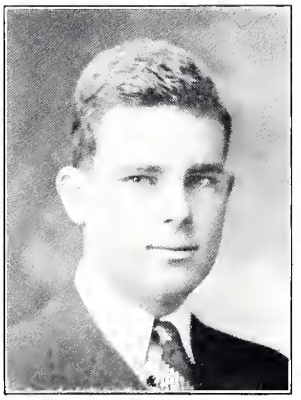

LYLE MERTON RICHARDSON, JR.

36 Hillcrest Road, Reading, Mass.

"Mert."

Entered Upper Middle Year; Crew Squad (2); College Preference, M. I. T.; Kappa Epsilon Pi.

GEORGE ALVIN RICHTER, JR.

158 Prospect Street, Berlin, N. H.

"Al." "Ric."

Entered Lower Middle Year; Academy Wrestling Team; All Class Wrestling Team (2); Class Football (3); Orchestra; College Preference, Harvard; Phi Epsilon Sigma.

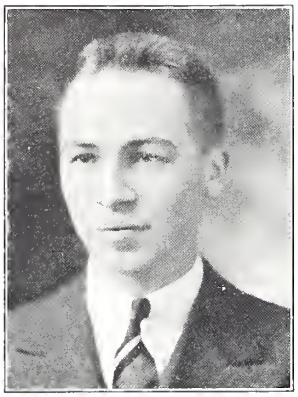

SIMEON MARSHALL RISING, JR.

28 North Street, Granville, N. Y.

"Marsh."

Entered Lower Middle Year; Academy Track Team, Manager; Athletic Association; Class Golf; Honor Man, Second Group; Wentworth Prize in Plane Geometry (Third); Honorable Mention; College Preference, Princeton.

JOHN MARK ROBINSON

411 College Avenue, Swarthmore, Pa.

"Robby." "Jack."

Entered Upper Middle Year; Track Team; Winter Track Squad; Glee Club (2); Choir (2); Gilbert and Sullivan Chorus; Honor Man, Second Group (2); Rifle Club (2); College Preference, Swarthmore.

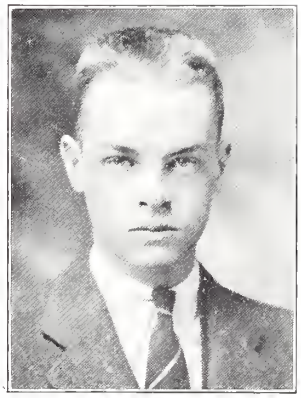

TOWNSEND ROGERS

196 Soldiers Place, Buffalo, N. Y.

"Townie."

Entered Upper Middle Year; Academy Soccer Team; Championship Upper Middle Class Soccer Team; All-Class Soccer Team; All-Class Lacrosse Team; College Preference, Yale.

ADRIAAN ROGGEVEEN, JR.

12 Bellevue Street, Weehawken, N. J.

"Ruggles." "Ruggie."

Entered Lower Middle Year; Choir (3); Glee Club (3); Lantern Club; Riding Club, President; Medical Group; College; Preference, Harvard.

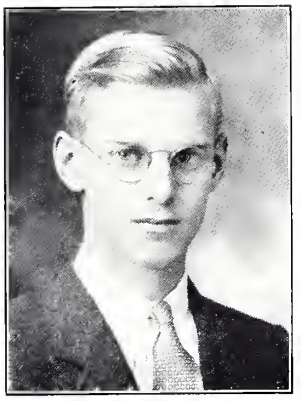

HOWARD PHILPOTT ROUNSEFELL

115 Wellesley Avenue, Wellesley, Mass.

"Rounsie." "Howsie."

Entered Junior Year; Academy Soccer Team; Academy Hockey Team; Academy Soccer Team, Manager (Resigned); Class Baseball (4); Class Hockey (3); Band (4); Four-Year Club; Scientific Society; College Preference, Harvard; Kappa Epsilon Pi.

LINWOOD MANNING ROBERT ROWE

250 Penobscot Street, Rumford, Me.

"Lin." "Shrimp." "Schoolboy."

Entered Senior Year; Academy Football Team; Track Squad; College Preference, Bowdoin.

STANLEY AGAR RUSSELL

Crestmont Road, Montclair, N. J.

"Stan." "Russ."

Entered Lower Middle Year; Championship Senior Class Squash Team; All-Class Squash Team; Winner of All-Class Cup; Class Tennis (3); Class Hockey (2); College Preference, Cornell; Kappa Epsilon Pi.

HENRY GATES SAFFORD, JR.

5604 St. Charles Avenue, New Orleans, La.

"Bird."

Entered Senior Year; Football Squad; Track Squad; Medical Group; College Preference, Dartmouth.

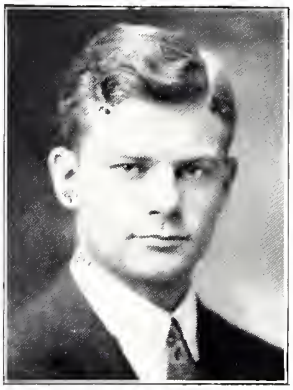

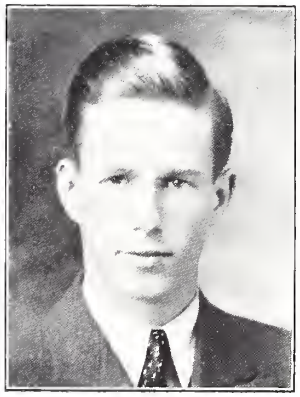

RICHARD BIGELOW SANBORN

5 Middle Street, Augusta, Me.

"Dick." "Sandy." "Chase."

Entered Upper Middle Year; Band (2); Orchestra; Honor Man, First Group (2); Honor Man, Second Group; Cum Laude; College Preference, Bowdoin.

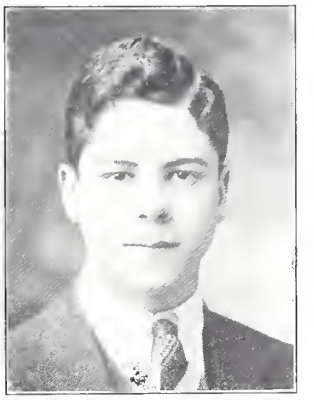

EDWARD BAKER SAUNDERS

407 Vose Avenue, South Orange, N. J.

"Ned." "E. B."

Entered Upper Middle Year; Class Soccer; *The Exonian* (2), Assistant Advertising Manager; College Preference, Princeton.

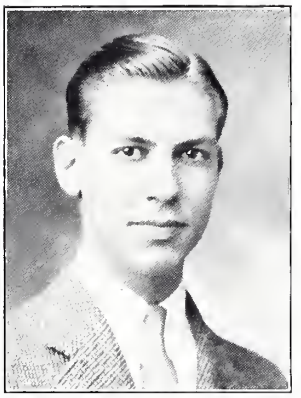

CARL UNDERWOOD SAUTTER

55 Prescott Avenue, Bronxville, N. Y.

"Bud." "Sautty."

Entered Junior Year; All-Class Track Team (3); Championship Senior Class Hockey Team; Class Football (3); *The Phillips Exeter Review* (Resigned) (3); *The Exonian* (3); The Chess Club (2); Medical Group; Four-Year Club; College Preference, Yale; Kappa Epsilon Pi.

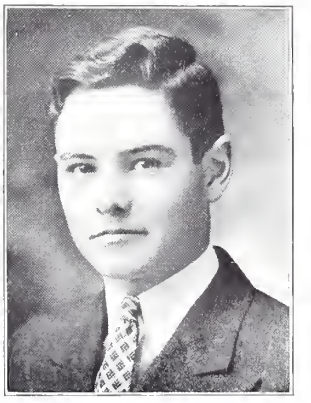

VICTOR LAWLOR SAVAGE

37 Church Hill, Westmount, Que.

"Vic"

Entered Senior Year; Championship Senior Class Hockey Team; All-Class Hockey; College Preference, M. I. T.; Phi Theta Psi.

ALEXANDER PLAISTED SAXTON

142 East 18th Street, New York, N. Y.

"Sandy." "Sax."

Entered Lower Middle Year; *The Phillips Exeter Review* (3), Editor; *The Exonian*, Editorial Board, (Resigned); Lantern Club (2), Vice-President; Golden Branch Debating Society (2); Cum Laude; First Prize, English II Examination; Second Prize, English IV Examination; College Preference, Harvard.

JAMES GERARD SCHAEFER

Wellington Avenue, New Rochelle, N. Y.

"Jerry."

Entered Lower Middle Year; Class Hockey; Class Golf; All-Class Basketball; College Preference, Brown; Phi Epsilon Sigma.

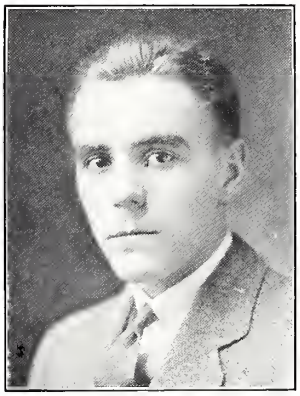

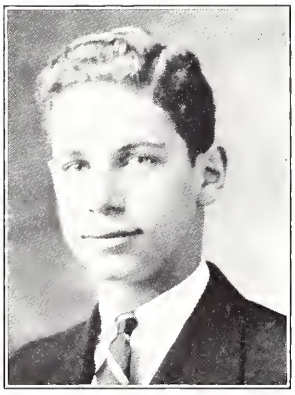

WILLIAM HOWARD SCHUBART, JR.

Greenwich, Conn., and New York, N. Y.

"Bill." "Willie."

Entered Junior Year; Class Soccer; Radio Club (Resigned); Golden Branch Debating Society (3); The Pean (3), Photographic Board, Business Board, Advertising Manager, Assistant Business Manager, General Manager, Editor-in-chief (Resigned); College Preference, Yale.

BERTRAM HENRY SCHUR

300 Church Street, Berlin, N. H.

"Bud." "Barney." "Benny."

Entered Lower Middle Year; Academy Basketball Team, Manager; Athletic Association; Key Society; Les Cabotins; Band; College Preference, Harvard.

JAMES OTIS SEAMANS

9 Warren Street, Salem, Mass.

"Jim." "Cod Fish."

Entered Junior Year; Class Golf (3); Cum Laude; Outing Club (2), Quartermaster; Four-Year Club; Meteorology Group; College Preference, United States Naval Academy.

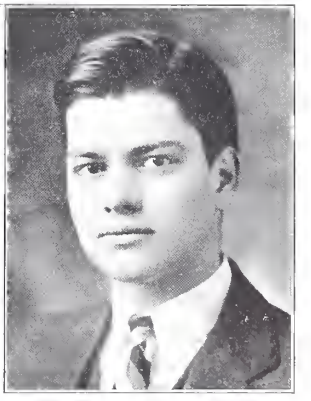

JAMES SHAND, 3D

Lancaster, Pa.

"Big Jim." "Senator."

Entered Lower Middle Year; Crew Manager; Fencing Manager; Athletic Association; Key Society; Class Soccer; Dramatic Association; Cast, "Both Your Houses;" The E Book, Editor-in-Chief; *The Exonian* (2), Department Editor, Assignment Editor (Resigned); G. L. Soule Debating Society (3); James N. Hill Marine Society (3); Christian Fraternity Cabinet; College Preference, Harvard.

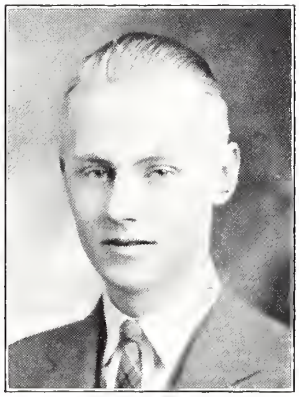

PRESCOTT SLADE

7248 Penn Avenue, Pittsburgh, Pa.

"Prett." "Pres."

Entered Lower Middle Year; Les Cabotins (3); Honor Man, Second Group; Dramatic Association; Cast, "Macbeth;" Medical Group; College Preference, Williams.

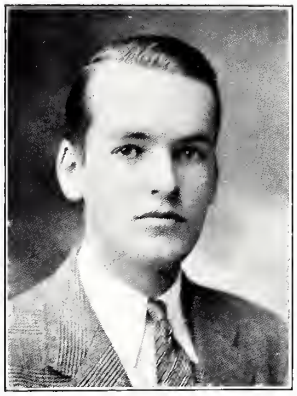

JOHN EDISON SLOANE

Llewellyn Park, West Orange, N. J.

"John." "Jack."

Entered Upper Middle Year; All-Class Soccer Team (2); Championship Upper Middle Class Soccer Team; Championship Senior Class Soccer Team; Scientific Society, Secretary; Biology Group (2); The Pean (Resigned); College Preference, Yale.

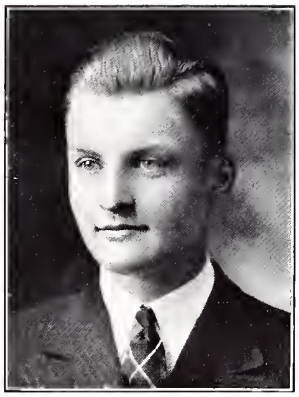

JOHN NEIL SMITH, JR.

7604 Main Street, Kansas City, Mo.

"Smitty." "Bull."

Entered Senior Year; Southern Club; Scientific Society; Photographic Group; Geology Group; College Preference, Yale.

ROSSER JEFFERSON SMITH, JR.

40 Fifth Avenue, New York, N. Y.

"Jeff." "George."

Entered Lower Middle Year; Crew Squad (3); Soccer Squad; Dramatic Club (3), Production Staff; *The Phillips Exeter Review* (2), Assistant Business Manager (Resigned); Southern Club (3), Vice-President; Spring Dance Committee (2); College Preference, Harvard.

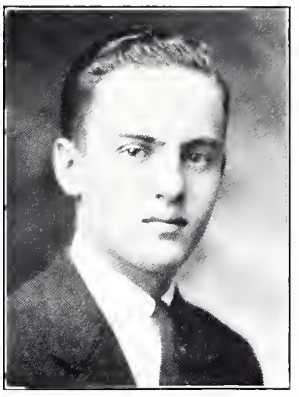

EVANS SPEER

629 Noyes Street, Evanston, Ill.

"Chick." "Ev."

Entered Senior Year; Honor Man, Second Group; Radio Club; Medical Group; College Preference, University of Michigan; Phi Epsilon Sigma.

ROBERT GARDINER SPRING

102 Elizabeth Street, Salisbury, Md.

"Bob."

Entered Upper Middle Year; Glee Club (2); Choir; Radio Club (2); College Preference, Yale.

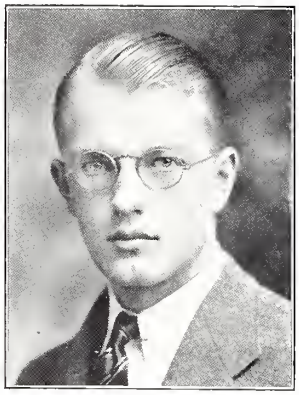

JOHN WESCOTT STEVENS

1 Court Street, Belfast, Me.

"Steve." "J. W." "Doc."

Entered Junior Year; All-Class Track Team; Academy Track Team; Class Golf; Medical Group; Four-Year Club; College Preference, Princeton; Alpha Nu.

CHARLES THORP STEWART

353 Maple Avenue, Edgewood, Pa.

"Charlie." "Stewie."

Entered Senior Year; Honor Man, Second Group; College Preference, Cornell; Alpha Nu.

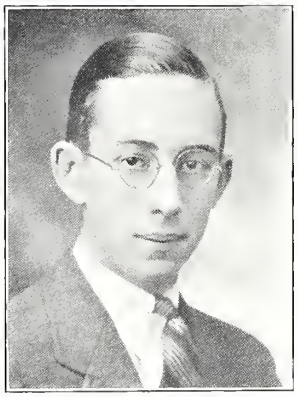

JOHN ELLIOT STEWART

106 Sanders Avenue, Lowell, Mass.

'Johnny." "Jack." "Stewy."

Entered Junior Year; All-Class Wrestling Team; Class Tennis; Riding Club, President· College Preference, Amherst.

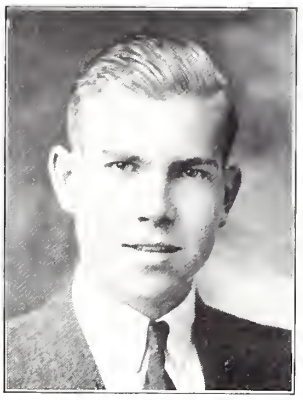

GEORGE STRAFFIN STIRLING, JR.

109 Killdeer Road, Hamden, Conn.

"Silver."

Entered Upper Middle Year; Photography Group (2); College Preference, Yale; Alpha Nu.

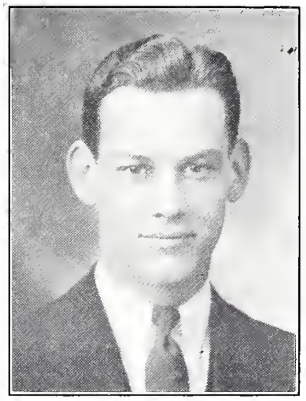

PHILIP ARNOLD STODDARD

11 Garrison Road, Hingham, Mass.

"Phantom." "Cap." "Phil."

Entered Senior Year; Academy Football Team; Championship Senior Class Hockey Team; Dramatic Club, Cast, "Androcles and the Lion," College Preference, M. I. T.; Phi Theta Psi.

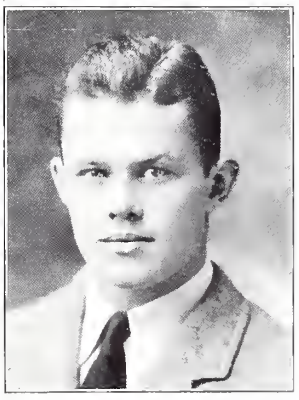

HAROLD JAMES STOKES, JR.

327 River Road, Red Bank, N. J.

"Jim."

Entered Upper Middle Year; Academy Football Team (2); Academy Crew (2); Winter Track Squad; Dramatic Club, Cast, "Macbeth;" Christian Fraternity Cabinet; Phillips Church, Deacon, Monitor; Line-Men's Trophy in Football; College Preference, Princeton; Phi Theta Psi.

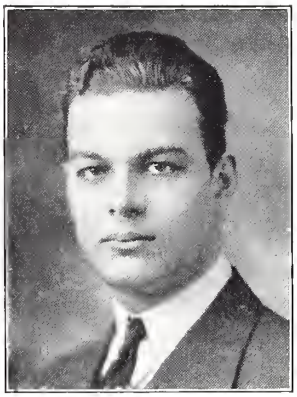

KENNETH MEARS STOUT, JR.

500 Tenney Avenue, Louisville, Ky.

"Ken." "Bluegrass."

Entered Senior Year; Academy Football Team; Academy Track Squad; College Preference, Harvard; Phi Theta Psi.

JAMES ROSE SULLIVAN

530 Linwood Avenue, Buffalo, N. Y.

"Big Jim." "Sully." "Ozzie."

Entered Senior Year; Academy Football Team; Academy Basketball Team; Glee Club; Choir; College Preference, Dartmouth; Phi Theta Psi.

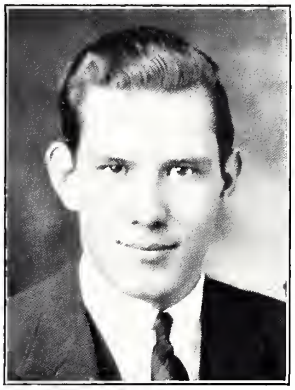

RICHARD WARREN SUTPHEN

326 North Main Street, Westport, Conn.

"Dick." "Grandpa." "Sut."

Entered Junior Year; Class Football (3); All-Class Football (2); Academy Lacrosse Squad (2); Class Basketball; *The Exonian*, Associate Editor (Resigned); Christian Fraternity; College Preference, Princeton; Phi Epsilon Sigma.

BURR SWEETSER SWEZEY, JR.

605 Lingle Avenue, Lafayette, Ind.

"Muscles."

Entered Lower Middle Year; All-Class Basketball Team (2); Class Basketball (3); Class Golf (2); Honor Man, Second Group; College Preference, Princeton; Kappa Epsilon Pi.

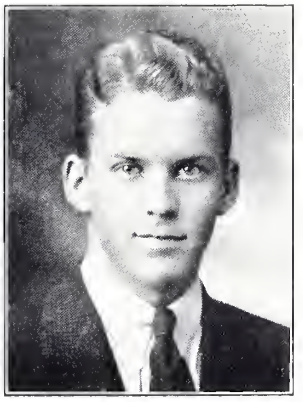

GANSON POWERS TAGGART

14 Lyon Avenue, Albany, N. Y.

"Gun." "Tag."

Entered Senior Year; Honor Man, Second Group; College Preference, University of Michigan; Phi Theta Psi.

GEORGE HOLDEN TAYLOR

26 Reynolds Street, Kingston, Pa.

"George."

Entered Upper Middle Year; Crew Squad; Rifle Club; James N. Hill Marine Society; Honor Man, Second Group; College Preference, Williams.

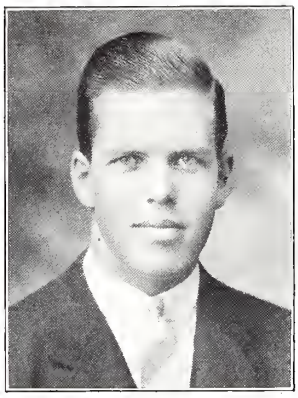

DAVID BATES TENNEY

115 Prospect Avenue, Wollaston, Mass.

"Snap." "Snapper." "Dave."

Entered Lower Middle Year; Golf Squad (2); All Class Golf Team (2); College Preference, University of Virginia; Phi Epsilon Sigma.

JOHN ROBERTS THOMAS, 2D

214 South Main Avenue, Scranton, Pa.

"Tom."

Entered Junior Year; Academy Winter Track Team; All-Class Track Team; Harvard Interscholastics; Spring Track Squad; *The Exonian*, (3); Assistant Circulation Manager, Circulation Manager; Deacon, Phillips Church; Glee Club; Choir; Gilbert and Sullivan Chorus; Inter-Fraternity Council; Four-Year Club; College Preference, Princeton; Alpha Nu.

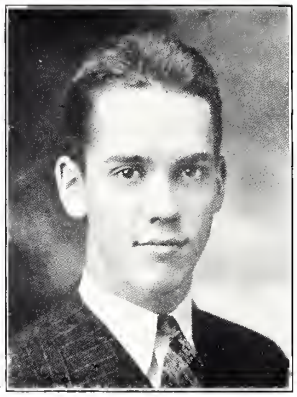

LESTER THOMAS

862 Longmeadow Street, Springfield, Mass.

"Less." "Tom." "Bishop."

Entered Upper Middle Year; Championship Class Soccer Team (2); All-Class Soccer Team (2); Glee Club; College Preference, University of Virginia.

NEAL ESTABROOK TONKS

VASSAR COLLEGE, POUGHKEEPSIE, N. Y.

"Tonky." "Honky."

Entered Upper Middle Year; Class Football; All-Class Wrestling Team; All-Class Track Team; Track Squad (2); Wrestling Squad (2); College Preference, Harvard.

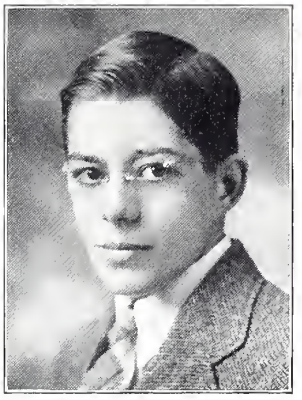

JOSEPH SUDLER TURNER

624 WINDERMERE AVENUE, INTERLAKEN ASBURY PARK, N. J

"Joe."

Entered Senior Year; Outing Club; Herodotan Society; College Preference, Princeton.

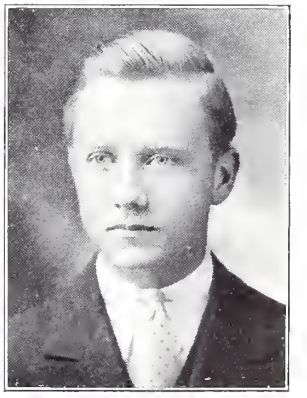

MALCOLM BURT VILAS, JR.

2289 STILLMAN ROAD, CLEVELAND HEIGHTS, OHIO

"Frat." "Mal." "Vi." "Archimedes."

Entered Senior Year; Championship Senior Class Hockey Team; Glee Club; Choir; Honor Man, Second Group; College Preference, Yale.

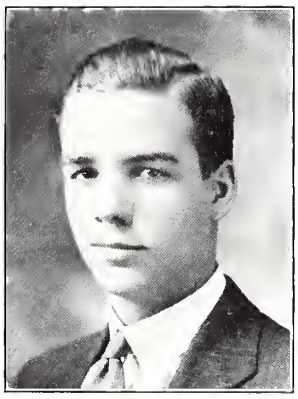

JAMES DAYTON VOORHEES

11 Morven Place, Princeton, N. J.

"Big Jim."

Entered Senior Year; Glee Club; Choir; Dramatic Association; Casts, "Androcles and the Lion," "Macbeth;" College Preference, Yale; Kappa Delta Pi.

WILLIAM WENTWORTH VROOM

21 Franconia Street, Worcester, Mass.

"Bill." "Willy."

Entered Upper Middle Year; Dramatic Association (2), Cast, "Whistling in the Dark," "Androcles and the Lion;" Glee Club (2); Choir; College Preference, Dartmouth; Alpha Nu.

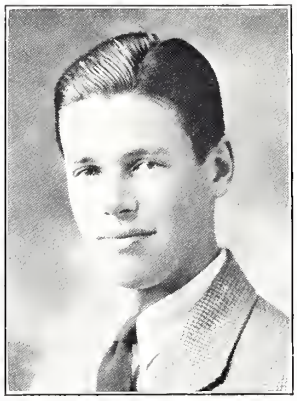

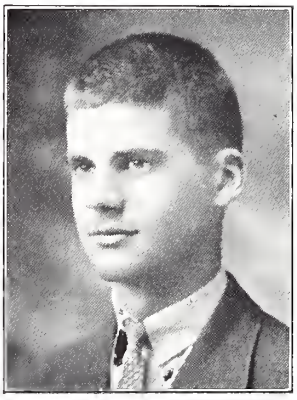

JOHN ADAN WALDO, JR.

5 Beach Bluff Avenue, Beach Bluff, Mass.

"Jack."

Entered Upper Middle Year; Les Cabotins: Cum Laude; College Preference, Harvard.

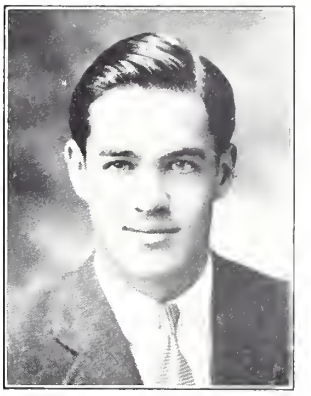

KENNETH BYRON WALKER

108 Franklin Place, Pelham, N. Y.

"Ken." "Lochinvar."

Entered Upper Middle Year; Class Soccer; Winter Track Squad; Spring Track Squad; Harvard Interscholastics; College Preference, Amherst; Kappa Delta Pi.

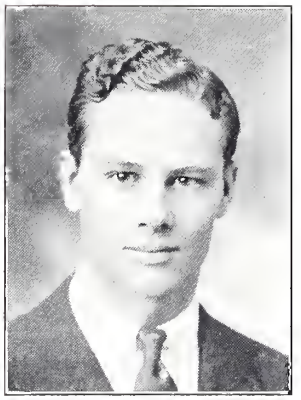

ROSCOE WALKER, JR.

Pawhuska, Okla.

"Rosc." "Pawhuska."

Entered Upper Middle Year; Academy Football Team (2), Captain; Academy Basketball Team (2); Academy Track Team; Senior Class, Vice-President; Senior Council, Vice-President; Christian Fraternity Cabinet; Inter-Fraternity Council; Winter Dance Committee; College Preference, University of Oklahoma; Phi Epsilon Sigma.

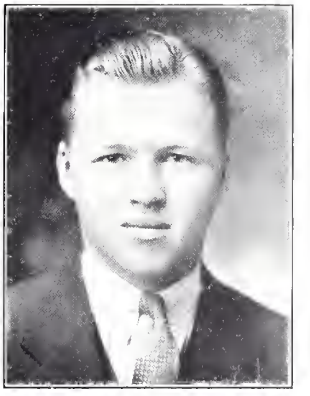

EVERETT PAINE WALKLEY

36 Locust Street, Marblehead, Mass.

"Ev." "E. P." "Walk."

Entered Upper Middle Year; Crew Squad (2); Championship Class Eight; Dramatic Club (2); Casts, "Whistling in the Dark," "The Tavern," "Both Your Houses," "Androcles and the Lion;" James N. Hill Marine Society; College Preference, Harvard.

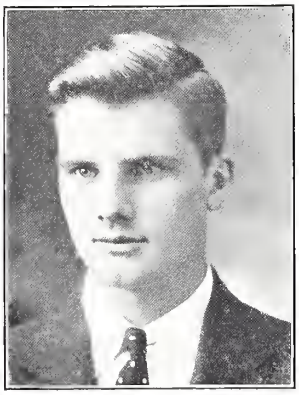

EDWARD ALDEN WARDWELL

134 West Dominick Street, Rome, N. Y.

"Ed." "Eddie." "Wardy."

Entered Upper Middle Year; Class Soccer; Crew Squad; Glee Club; College Preference, Cornell.

NELSON MELBOURNE WARNER, JR.

82 Evans Road, Brookline, Mass.

"Nels."

Entered Senior Year; Dramatic Association; Casts, "Ardrocles and the Lion," "Macbeth;" Golden Branch Debating Society; Les Cabotins; Rifle Club; College Preference, Harvard.

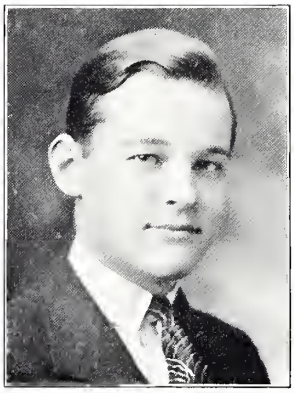

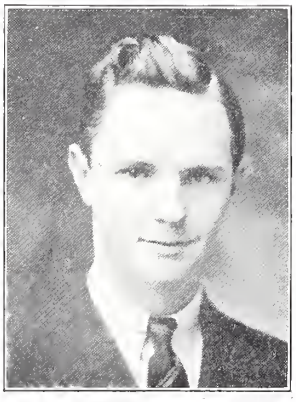

HARRY DESMOND WATSON

91 Mackey Avenue, Port Washington, Long Island, N. Y.

"Des." 'Watso."

Entered Upper Middle Year; Academy Tennis Squad; All-Class Tennis Team; Class Swimming; Championship Upper Middle Class Swimming Team; Church Monitor; College Preference, Cornell.

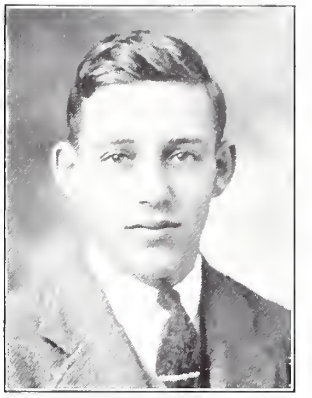

JULIUS NATHAN WEINBERG

187 Overlook Circle, New Rochelle, N. Y.

"Jay." "Weinie."

Entered Upper Middle Year; Class Tennis; Class Basketball (2); Academy Tennis Squad; Dramatic Club (2), Master Carpenter; *The Exonian* (2), Associate Manager; College Preference, Dartmouth.

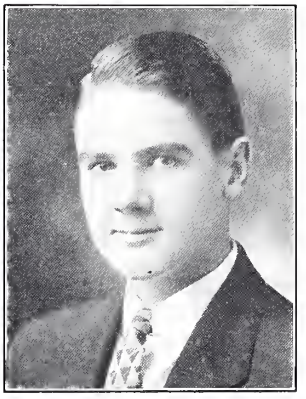

ROBERT WEST

1338 North Avenue, New Rochelle, N. Y.

"Bob." "Westy."

Entered Upper Middle Year; All-Class Football; Championship Senior Class Football Team; Orchestra (2); Band (2); Mamie's Music Masters; *The Exonian*, Business Board; Honor Man, First Group; Becker Ancient History Prize; College Preference, Princeton; Kappa Epsilon Pi.

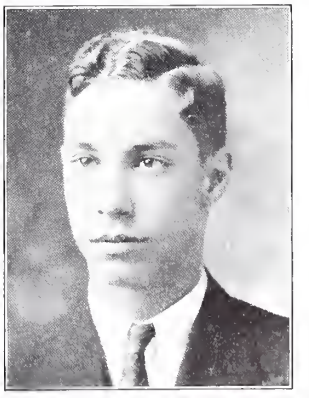

HARRIS KEMPNER WESTHEIMER

1032 Lenox Place, Cincinnati, Ohio

"Westy."

Entered Upper Middle Year; Senior Class Basketball Team; Chess Club, Secretary-Treasurer; G. L. Soule Debating Society; Cum Laude; William Allen Francis Prize for Elementary Algebra; College Preference, Harvard.

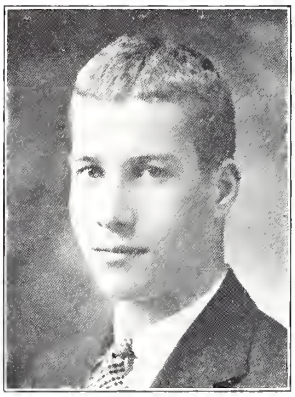

REED ANTHONY WEYBURN

PRIDES CROSSING, MASS.

"Reed."

Entered Senior Year; Academy Winter Track Team; Dramatic Association; Cast, "Macbeth;" *The Phillips Exeter Review*, Associate Business Manager; Golden Branch Debating Society; J. N. Hill Marine Society; College Preference, Yale; Phi Theta Psi.

ARTHUR KINGSLAND WHEELOCK

2 CAPRON STREET, UXBRIDGE, MASS.

"Art."

Entered Upper Middle Year; Class Football; Class Basketball; Class Baseball; All-Class Baseball; College Preference, Williams; Kappa Epsilon Pi.

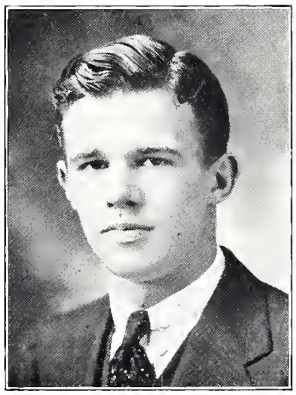

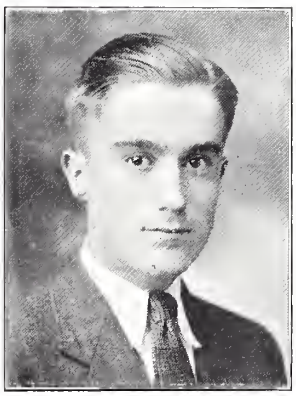

ROBERT SHAW WHITE

7 MERCER CIRCLE, CAMBRIDGE, MASS.

"Bob." "Nigger."

Entered Junior Year; Class Soccer; Championship Upper Middle Class Soccer Team; Academy Soccer Squad; Class Swimming; Class Crew; Dramatic Association (2); *The Exonian* (2), Associate Editor; Outing Club; Honor Man, Second Group; College Preference, Harvard; Phi Epsilon Sigma.

MASON THOMAS WHITMORE

500 East Hamilton Avenue, State College, Pa.

"Mase."

Entered Senior Year; Class Swimming; Dramatic Association; Cast, "Macbeth;" College Preference, Swarthmore.

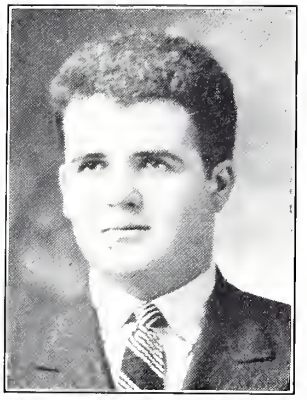

FRANCIS RICHARD WHOLLEY

Grand Beach, Me.

"Frank." "The Greek." "Fannie."

Entered Junior Year; All-Class Track Team (2); Class Soccer; Class Hockey; Honor Man, First Group; Honor Man, Second Group; Inter-Fraternity Council; Four-Year Club; College Preference, Yale; Alpha Nu.

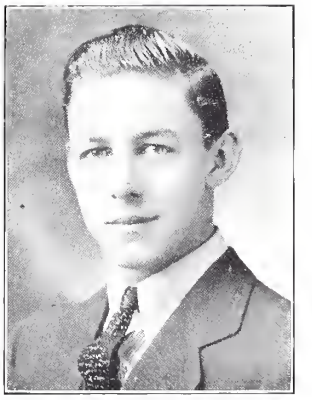

HENRY LONGFELLOW WILDER, JR.

43 Albert Street, Manchester, N. H.

"Hank." "Heinie."

Entered Senior Year; Glee Club; Choir; College Preference, Harvard.

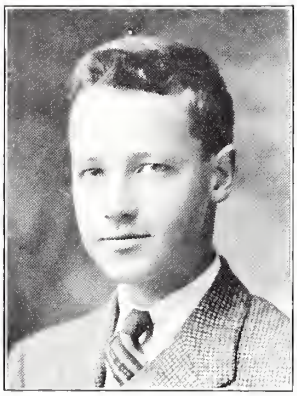

ARTHUR STOTESBURY WILLIAMS

York Road, bel-Wyncote Road, Jenkintown, Pa.

"Art." "Willer."

Entered Senior Year; Honor Man, First Group; Dramatic Association; Cast, "Both Your Houses;" Lantern Club; College Preference, Harvard.

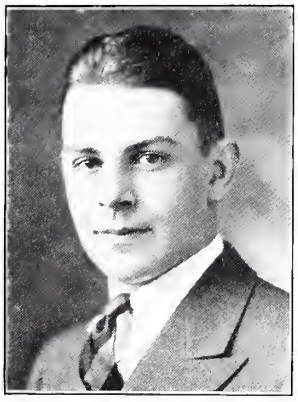

LOUIS WILLIAMS, 3D

3713 West End Avenue, Nashville, Tenn.

"Looie." "Lou."

Entered Senior Year; Southern Club; College Preference, Yale.

JOHN FONDA WILLSON

205 North Main Street, St. Albans, Vt.

"Jack." "Johnny." "Wills."

Entered Senior Year; Academy Basketball Team; Academy Baseball Squad; Honor Man, First Group; College Preference, Dartmouth; Kappa Epsilon Pi.

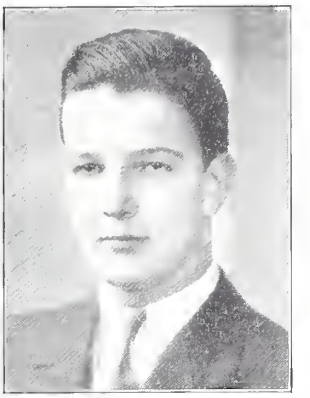

OSGOOD BRADLEY WOOD

68 Beechmont Street, Worcester, Mass.

"Brad." "O. B." "Obidiah."

Entered Upper Middle Year; Academy Football Team (2); Academy Swimming Team (2); Academy Track Team; Glee Club (2); Academy Musical Clubs, President; *The Exonian* (2), Advertising Manager; Christian Fraternity Cabinet; Senior Council; Honor Man, First Group (3); Second Group; Cum Laude; Chapel Monitor; Inter-Fraternity Council; College Preference, Williams; Kappa Delta Pi.

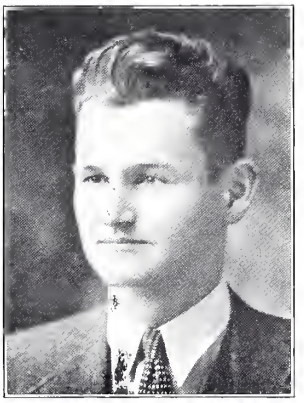

ROBERT WHITMORE WOODWARD

384 Union Street, Rockland, Mass.

"Bob." "Cupie." "Woody."

Entered Junior Year; Championship Junior Class Crew; All-Class Crew; Academy Crew; Wrestling Team; Dramatic Association (3), Vice-President, Stage Manager (2); Scientific Society (3), President (2); Four-Year Club; College Preference, Harvard.

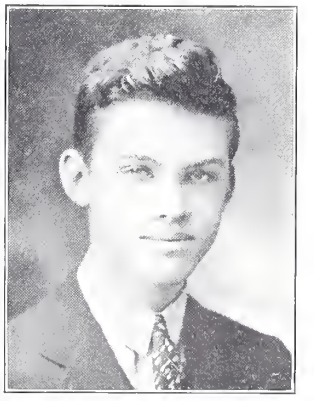

WILLIAM WOODWARD

East Main Street, Le Roy, N. Y.

"Woody." "Bill."

Entered Junior Year; Cum Laude; College Preference, M. I. T.

CLASS DAY OFFICERS

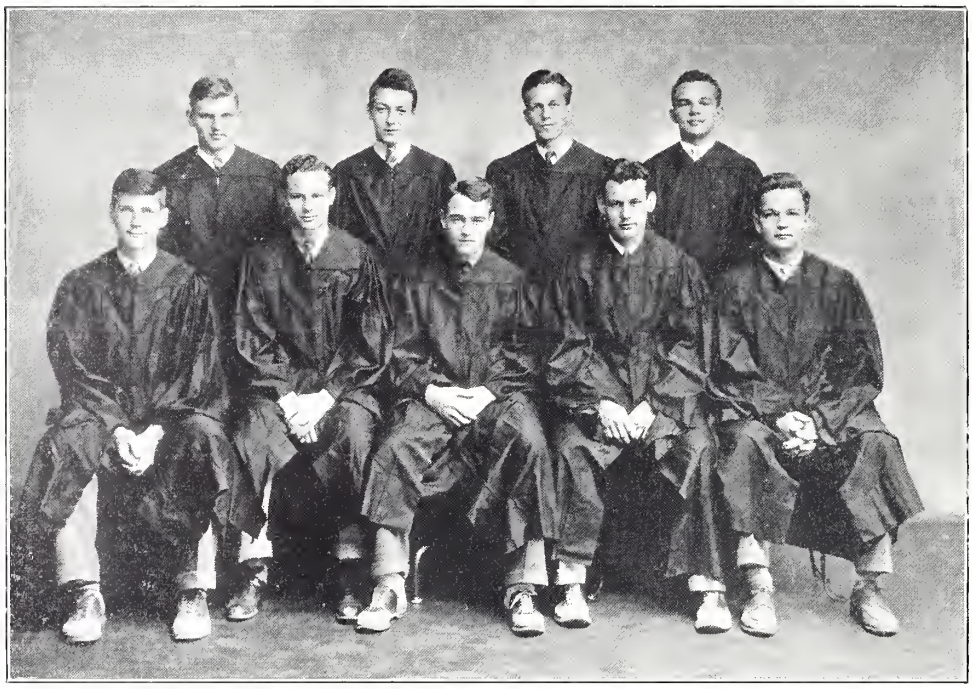

Standing — Cherington, Saxton, Bradshaw, Godfrey
Sitting — Dearborn, Walker, Alter, Stoddard, Wood

OFFICERS

President	A. J. Alter
Secretary	P. A. Stoddard
First Marshal	Roscoe Walker, Jr.
Second Marshal	O. B. Wood
Third Marshal	E. L. Dearborn
Valedictorian	T. F. Bradshaw
Orator	P. W. Cherington
Poet	A. P. Saxton
Historian	C. S. Godfrey

FOUR YEAR CLUB

MEMBERS

C. H. Acton
A. J. Alter
A. T. Banning
F. W. Binns
R. C. Campbell
T. C. Chalmers, Jr.
P. W. Cherington
D. B. Cobb
R. J. Cotter, Jr.
H. A. Curwen
W. T. Cushwa
M. M. Day
E. L. Dearborn
A. A. Dole, Jr.
S. J. R. Froelick
E. M. Graham, Jr.
S. St. J. Greble, 3d
F. W. Hamilton, Jr.
W. S. Happer
G. A. Hayward
R. B. Higgins
H. F. Hinckley, Jr.
R. W. Holmes, Jr.
R. S. Hosford
F. M. Killian
A. O. Knowlton
V. M. Latham
W. F. Lathrop
Herbert Lawrence
Julian Lazrus
F. S. Merrill, Jr.
D. L. Moore
R. W. Moore, 3d
D. G. Mukerji, 2d
L. A. Nikoloric
J. A. Pearson
N. F. Prescott
H. P. Rounsefell
C. V. Saulter
J. O. Seamans
J. W. Stevens
J. E. Stewart
J. R. Thomas
R. S. White
F. R. Wholley
R. W. Woodward

CUM LAUDE SOCIETY

President—Mr. Barrett
Vice-President—Professor Cushwa
Secretary—Mr. Cunningham
Treasurer—Mr. Major

1935

George Herbert Adams, Jr.
Frederick Sylvester Armstrong, Jr.
Robert Stoutenberg Bart
Epes Dixwell Chase
Joseph Coors
Joseph Riley Crump
Norris Fitz Dow
James Radford English, Jr.
Oliver Swift Foote
David Dickson Furman
Richard William Galbraith, Jr.
Walter Sherman Gifford, Jr.
Eric Hill Hager, Jr.
Harry William Hazard, 3d
Richard Walter Heurtley, Jr.
John Edwards Higginbotham
Arthur Leland Johns
Alfred Ashbrook King
Henry Lawrence Kraybill
Charles Latham, Jr.
Richard Warrington Baldwin Lewis
Hugh Livingstone Macneil
Robert Holden Manse
Irving Simon Michelman
Jackson Palmer, Jr.
Mahlon Fay Perkins
Davis Mariotti Pratt
Douglas Hill Robinson
James Milton Rowe
Edgar Porter Sackett
James Cartwright Salmon
Royal Somers Schaaf
William Headley Garthwaite Smith
David Spink Stevens
William McDowell Stucky, Jr.
Alden Todd
Kenneth White
Richard Witkin

1935 (Fall Election)

Alfred Robert Babcock
Thornton Frederick Bradshaw
John Bottomley Burnap
Stephen Crane Carroll
Ralph Livingstone Gustin, Jr.
George Jesper Harding, 3d
Harry Farrar Hinckley, Jr.
James Jennings Norton
Dean Russell Noyes
Gardner Cowles Quarton
Richard Bigelow Sanborn
Alexander Plaisted Saxton
James Otis Seamans
John Adan Waldo, Jr.
Harris Kempner Westheimer
Osgood Bradley Wood
William Woodward

THE Cum Laude Society, the honor society of the Academy, is composed of students who are outstanding in their studies; its purpose, corresponding to that of the Phi Beta Kappa Society in college, is to do honor to those students who, by hard work and diligence in their studies, have attained a high ranking. The chapter at Exeter was the second to be founded in this country; there are now over eighty chapters at as many different preparatory schools.

The Cum Laude Society has four classes of members: charter members, honorary members, faculty members, who must be either members of Phi Beta Kappa or Sigma Xi, and members who are chosen from the first fifth of the Senior Class. Elections to this society are held three times during the school year: at the end of the fall term, and in the middle, and at the end of the spring term.

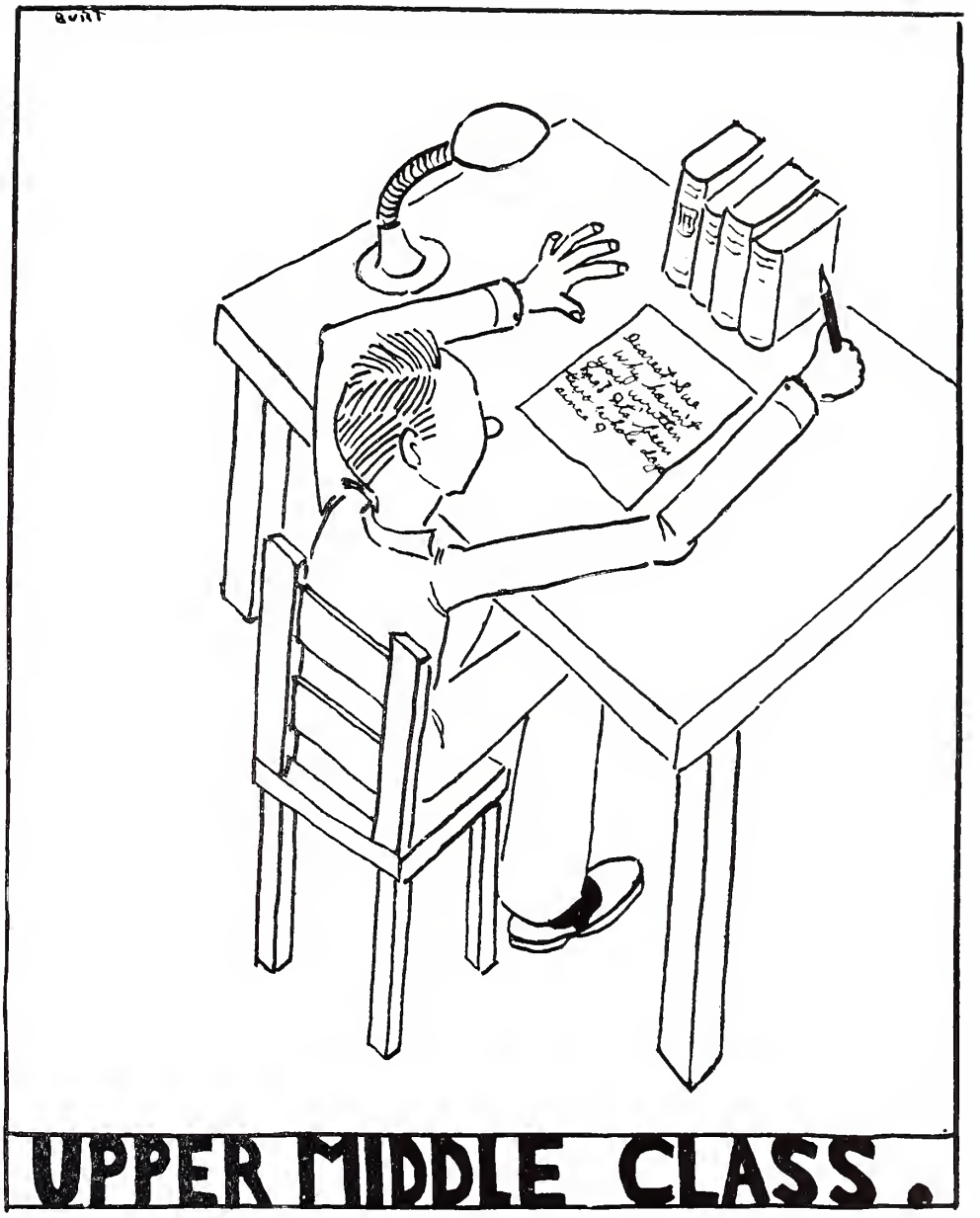

UPPER MIDDLE CLASS.

UPPER MIDDLE CLASS

UPPER MIDDLE CLASS

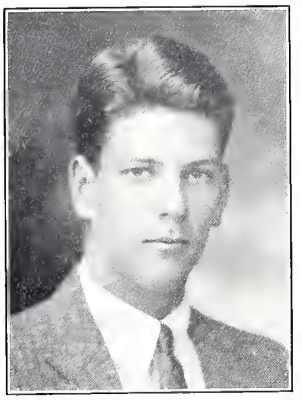

Norman Cosby, President

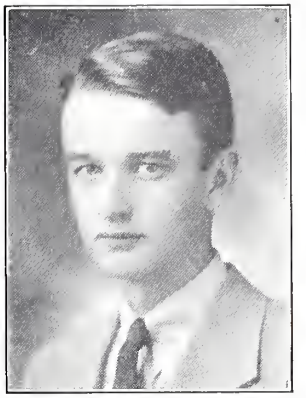

E. T. Stewart, Vice-President

Axtell Byles, Secretary

1937

THE time has now come for you, the class of 1937, to uphold the traditions of which Exeter is proud. You have spent three long years in waiting for the chance to be Seniors, and now that you have reached that goal, try to do all in your power to make this year not only the best for yourselves, but also one of the best that Exeter has known.

The next year may be one of the most important in your life, so do all in your power to make the most of it. The eyes of the entire student body, as well as those of the faculty and alumni, will be upon you. In addition, the traditions of over a century and a half must be upheld, and it is your duty to see that the dignity of the Academy is preserved. As leaders of the school you must see to it that the high reputation of Exeter is maintained.

In conclusion, remember that the final objective of every Senior is to obtain a diploma. Of course, the work will be much harder than that of the preceding three years, but if every day's work is done conscientiously your task will be comparatively easy.

GIANT
J. R. Sullivan

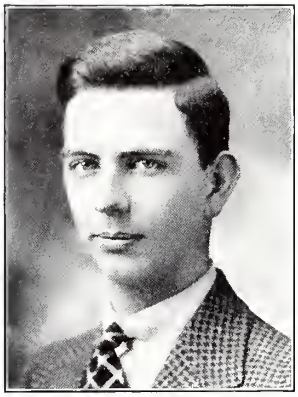

WILLIAM TOWNLEY BIXLER

37 North 3rd Street, Easton, Pa.

"Baron." "Bix." "Twombly."

Entered Upper Middle Year; Riding Club; College Preference, Harvard.

JOHN HENRY BROWNE

Slocum Road, North Dartmouth, Mass.

"Brownie." "Snapper." "Chuck."

Entered Upper Middle Year; James N. Hill Marine Society; Orchestra; College Preference, Dartmouth.

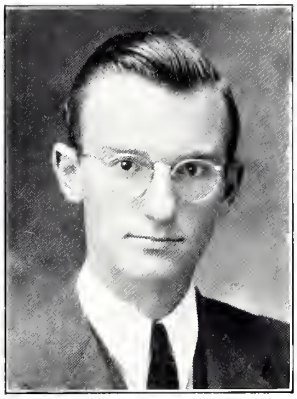

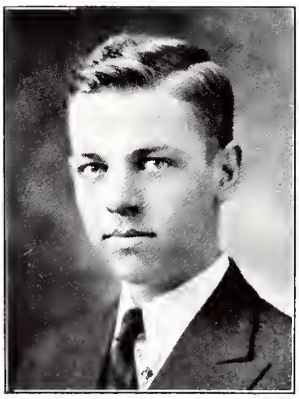

DAVID MOORE BURCH

817 Osage Avenue, Bartlesville, Okla.

"Dave."

Entered Upper Middle Year; Southern Club; College Preference, Harvard.

PAUL MILTON BUTMAN

118 Ash Street, Waltham, Mass.

Entered Upper Middle Year; Chess Club; Scientific Society; College Preference, M. I. T.

JOHN ARTHUR CLARKE

28 Oak Lane, Scarsdale, N. Y.

"Jack." "J. A." "Clarkie."

Entered Lower Middle Year; Class Football; Chess Club (Resigned); Rifle Club; Photographic Group; The Pean, Associate General Manager, Business Manager, Manuscript Editor; College Preference, Williams.

ROBERT LOVETT DEWEES

Sweetwater Farm, Glen Mills, Pa.

"Bob." "Red."

Entered Upper Middle Year; Academy Soccer Team; College Preference, Haverford.

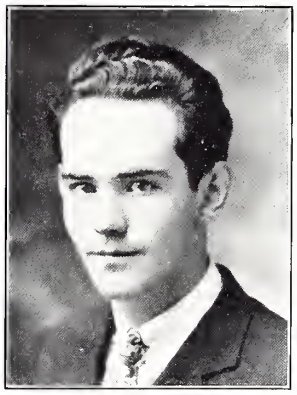

JOHN HAINES FINLEY

Parsons Street, Colebrook, N. H.

"Finn."

Entered Upper Middle Year; College Preference, Dartmouth.

SAMUEL JACKSON REID FROELICK

127 Harvey Street, Germantown, Pa.

"Sam." "General." "Sammy."

Entered Junior Year; Class Tennis; All-Class Swimming Team; Class Swimming; Academy Swimming Team; Track Squad; Glee Club (3); Four-Year Club; College Preference, Princeton; Alpha Nu.

JOHN BLISS FULLER

98 North Main Street, West Hartford, Conn.

"Johnny." "Blatweasle."

Entered Upper Middle Year; Band; Orchestra; Glee Club; College Preference, Yale; Kappa Delta Pi.

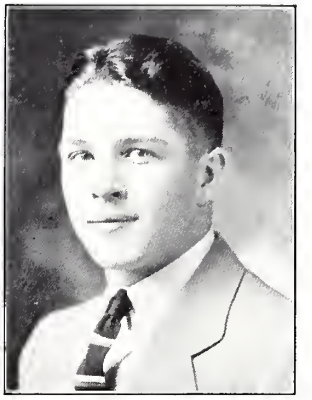

HARRY OTTO HOYT, JR.

155 Phelps Road, Ridgewood, N. J.

"Harry." "Loch."

Entered Upper Middle Year; Academy Football Team (2); Academy Basketball Team (2); Academy Track Team (2); College Preference, Dartmouth; Phi Epsilon Sigma.

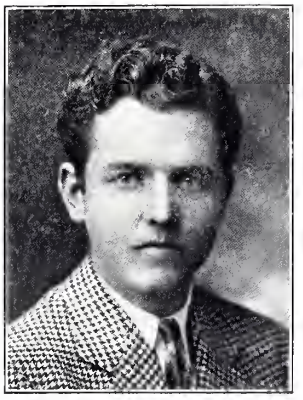

SYLVESTER JOHNSON, JR.

3668 Central Avenue, Indianapolis, Ind.

"Johnnie." "Gub-Gub." "Sy." "Guber."

Entered Upper Middle Year; Class Football; Class Baseball; College Preference, Princeton.

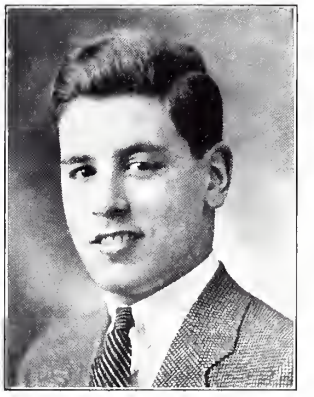

JACK H. LEHMAN, JR.

624 Hamilton Road, South Orange, N. J.

"Leamo." "Jake."

Entered Upper Middle Year; Glee Club (Resigned); *The Phillips Exeter Review*, Assistant Advertising Manager; College Preference, University of Virginia.

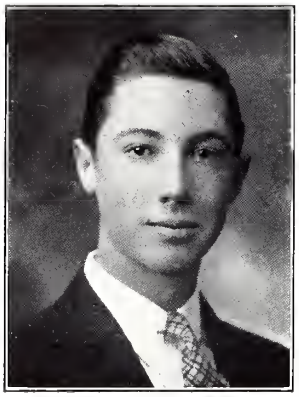

LESLIE THAIN LEONARD

2609 North Calomer Street, Houston, Texas

"Les."

Entered Upper Middle Year; Class Crew; College Preference, Rice Institute.

PETER CHRISTIAN LUTKIN, 2D

2406 Pioneer Road, Evanston, Ill.

"Pete." "P. C."

Entered Upper Middle Year; College Preference, Yale.

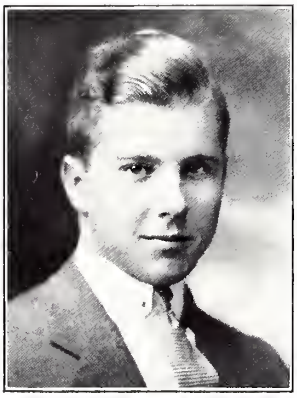

JOHN HOMER MARTINDALE

3300 Central Avenue, Middletown, Ohio

"Marty."

Entered Upper Middle Year; Academy Football Squad; College Preference, Cornell; Kappa Delta Pi.

JAMES GILBERT RICHARDSON

Walnut Ridge, Ark.

"Jim." "Amos." "Eightball."

Entered Lower Middle Year; All-Class Swimming Team, Manager; Class Hockey; Southern Club (2); Spring Dance Committee; Church Monitor; College Preference, Lehigh.

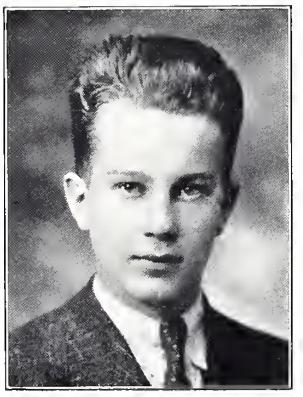

HOWARD ELWOOD SCHWIEBERT

101-05 Herrick Avenue, Forest Hills, N. Y.

"Howie."

Entered Upper Middle Year; Geology Group; College Preference, M. I. T.

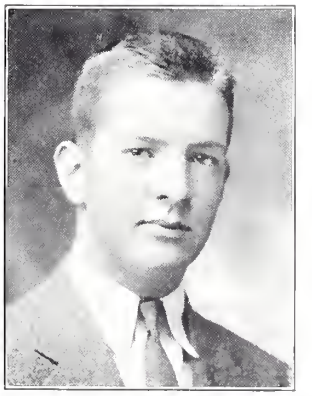

ROBERT ALLAN SKINNER

133 North Adams Street, Manchester, N. H.

"Bob." "Ski."

Entered Upper Middle Year; Academy Track Team; College Preference, Dartmouth.

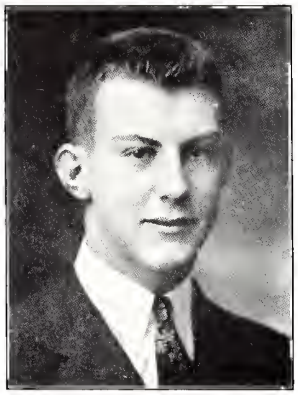

CHARLES RICHARD WARNER

65 Highland Circle, Bronxville, N. Y.

"Dick."

Entered Upper Middle Year; All-Class Football Team; All-Class Wrestling Team; College Preference, Dartmouth; Kappa Epsilon Pi.

COLLEGE PREFERENCE

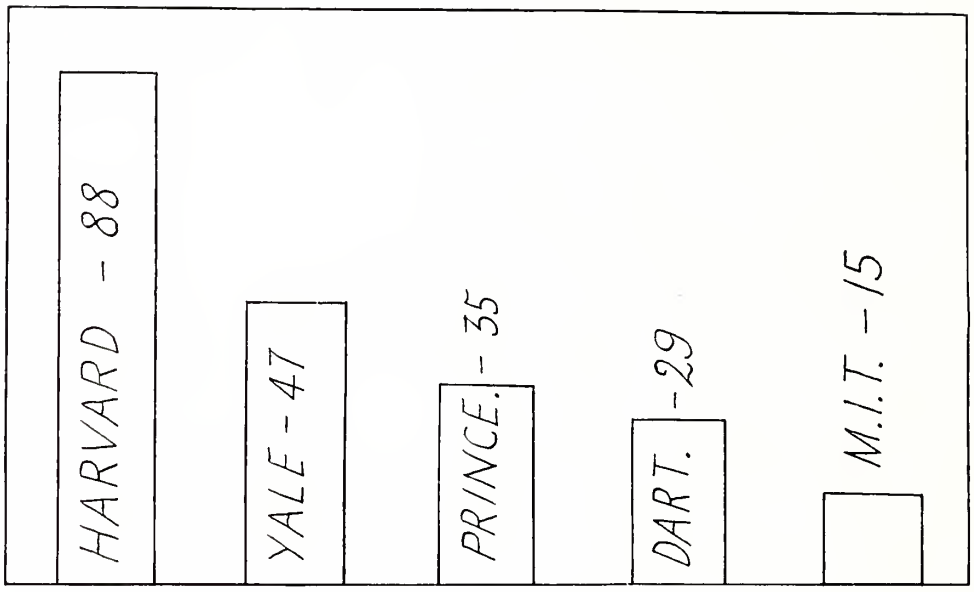

Amherst (9); Williams (9); Cornell (8); Bowdoin (4); Brown (4); Swarthmore (3); University of Michigan (3); University of Virginia (3); Rice Institute (2); University of North Carolina (2); University of New Hampshire (2); Colgate (1); Hamilton (1); Haverford (1); Lehigh (1); Leland Stanford (1); Syracuse (1); Trinity (1); United States Military Academy (1); United States Naval Academy (1); University of Kentucky (1); University of Nebraska (1); University of Oklahoma (1); University of Pennsylvania (1); Undecided (1).

UPPER MIDDLE CLASS ADDRESSES

Adams, J. W.	101 Beacon Street	Johnstown, Pa.
Ahern, T. G.	256 Broadway	Norwich, Conn.
Alexander, E. R.	Belle Haven	Greenwich, Conn.
Allebach, N. W.	P. O. Box 302	Charleston, W. Va.
Anderson, D. M.	56 Cypress Road	Wellesley Hills, Mass.
Ansley, H. R.	71 Wildwood Avenue	Salamanca, N. Y.
Arnzen, J. R.	458 Madison Avenue	Fall River, Mass.
Barnett, G. C.	319 East 18th Street	Tulsa, Okla.
Bartlett, R. C.	7 Nassau Road	Great Neck, N. Y.
Beals, P. C.	24 Cedar Road	Belmont, Mass.
Beckwith, E. R., Jr.	1049 Park Avenue	New York City.
Beringer, F. M.	219 Rockingstone Avenue	Larchmont, N. Y.
Bingham, R. G.		Newton, Pa.
Bishop, L. R.		Hanover, N. H.
Boehm, G. A.	44 Forster Avenue	Mt. Vernon, N. Y.
Bonner, J. T.		Rye Center, N. H.
Bosworth, A. S., Jr.		Cape Elizabeth, Me.
Bright, J. G.	R. F. D. 2, Cedar Hill Farm	Reading, Pa.
Broadfoot, W. G., Jr.	Forest Hills Drive	Wilmington, N. C.
Browne, J. H.	Slocum Road	North Dartmouth, Mass.
Burch, D. M.	817 Osage Avenue	Bartlesville, Okla.
Butman, P. M.	118 Ash Street	Waltham, Mass.
Byles, Axtell		Ardsley-on-Hudson, N. Y.
Cerutti, L. A.	447 East 65th Street	New York City.
Clarke, C. P.	37 Washington Square, West	New York City.
Clarke, J. A.	28 Oak Lane	Scarsdale, N. Y.
Cole, H. W.	"Fairholm"	Fremont, N. H.
Cosby, Norman	98 Bayeau Road	New Rochelle, N. Y.
Cox, F. G., Jr.	"Clifton"	Edge Moor, Del.
Crittenden, G. L.	570 Upper Boulevard	Ridgewood, N. J.
Cumings, F. T., Jr.	1932 South Main Street	Troy, N. H.
Curtis, R. M.	325 East 79th Street	New York City.
Danser, D. B.	7 Newport Road	Cambridge, Mass.
Darrin, R. M., Jr.	108 Highland Avenue	Buffalo, N. Y.
Davis, C. W.	Hillcrest Circle	Swampscott, Mass.
Dawkins, R. B.	19 Ellington Avenue	Rockville, Conn.
DeKruif, David	7 Homestead Road	Wellesley, Mass.
Detwiler, W. S., Jr.	Marietta Pike and School Lane	Lancaster, Pa.
Devine, J. R.	264 Eastland Avenue	Pelham, N. Y.
Dewees, R. L.	Sweetwater Farm	Glen Mills, Pa.
Dickerman, J. A.	81 Willow Avenue	Somerville, Mass.
Dodge, H. W.	204 South 49th Street	Omaha, Neb.
Draper, E. S., Jr.	203 Scenic Drive	Knoxville, Tenn.
Draper, W. D.	1408 Owen Street	Saginaw, Mich.
Edmunds, E. P.	Box 436	Manila, P. I.
Ely, H. C.	157 Hillside Avenue	Waterbury, Conn.
Fellows, R. B.	87 Federal Street	Salem, Mass.
Finley, J. H.		Colebrook, N. H.
Francis, J. S.	1415 Drury Lane	Kansas City, Mo.
Froelick, S. J. R.	127 Harvey Street	Germantown, Pa.

Furniss, J. P.	6 Henderson Place	New York City.
Gagliardi, L. P.	207 Larchmont Avenue	Larchmont, N. Y.
Gates, Olcott		Woods Hole, Mass.
Gaylord, C. R.	Spring Creek Road	Rockford, Ill.
Gidding, N. R.	285 Central Park West	New York City.
Gilbert, A. J.	1100 Park Avenue	New York City.
Glidden, J. C.	139 Chestnut Street	Englewood, N. J.
Goodale, W. T.	79 Webster Road	Weston, Mass.
Gordon, G. S., 3d	39 Cliffwood Street	Lee, Mass.
Gourley, E. A.	168 Prospect Street	Wakefield, Mass.
Greenwood, Allen, Jr.	38 Cypress Road	Wellesley Hills, Mass.
Guething, T. H.	46 Elm Street	Worcester, Mass.
Haines, A. M.		Whippany, N. J.
Haltermann, W. H.	19 Mountain Road	Tenafly, N. J.
Hanford, G. H.	101 Larchwood Drive	Cambridge, Mass.
Hanson, A. W., Jr.	11 Barnes Road	Newton, Mass.
Hargrave, A. D.	1285 Clover Street	Rochester, N. Y.
Harman, R. P.	390 Ninita Parkway	Pasadena, Cal.
Heald, J. B.	R. F. D. 2	Morristown, N. J.
Hendrie, J. B.	1067 Hillside Avenue	Plainfield, N. J.
Hicks, G. deP.	160 Highland Avenue	Middletown, N. Y.
Hill, L. L.	4134 Lake Avenue	Ashtabula, Ohio.
Hinman, B. H., Jr.	2250 North Vernon Street	Cherrydale, Va.
Hirschhorn, Fred, Jr.	417 Park Avenue	New York City.
Holbrook, T. R., Jr.	Wells College	Aurora-on-Cayuga, N. Y.
Holmes, W. S.	1616 Beverly Road	Brooklyn, N. Y.
Hoppin, P. C. G.	153 Henderson Avenue	New Brighton, N. Y.
Horky, Rudolf, Jr.	1140 Sheridan Road	Wilmette, Ill.
Horton, Peter		Ipswich, Mass.
Houghton, F. A.	399 Fullerton Parkway	Chicago, Ill.
Houze, Henry	Apartado 413	Tampico, Mexico.
Howell, W. R., Jr.	311 Sound Beach Avenue	Old Greenwich, Conn.
Howie, P. W.	128 Bay State Road	Boston, Mass.
Hoyt, H. O., Jr.	155 Phelps Road	Ridgewood, N. J.
Jack, L. M.	703 Philadelphia Street	Indiana, Pa.
Janney, W. M.		Bryn Mawr, Pa.
Johnson, L. H., Jr.	13 Grove Street	Westerly, R. I.
Johnson, Sylvester, Jr.	3668 Central Avenue	Indianapolis, Ind.
Kawaguchi, Masaaki	108 Suido-Cho, Kohinata, Koishikawa	Tokio, Japan.
Kendall, R. S.	80 South Main Street	Gardner, Mass.
Kimball, J. P., Jr.	6 Grove Street	Exeter, N. H.
Kline, R. B.	Allen's Creek Road	Rochester, N. Y.
Knight, D. M.	200 Colonial Village	Clarendon, Va.
Knopf, A. A., Jr.	730 Fifth Avenue	New York City.
Koshland, D. E., Jr.	119 Reservoir Road	San Mateo, Cal.
Kuster, J. F.	5 Chestnut Street	Salem, Mass.
Lacey, Thomas, 2d	54 School Street	Keene, N. H.
Lehman, J. H., Jr.	624 Hamilton Road	South Orange, N. J.
Lehmann, D. G.	52 Weequahic Avenue	Newark, N. J.
Leonard, L. T.	2609 North Calumet Drive	Houston, Texas.
Leopold, A. F.	114 Linden Street	Woodmere, N. Y.
Locke, S. S.	85 Howe Road	Methuen, Mass.
Lucas, A. T., Jr.		Chandlerville, Ill.
Lutkin, P. C., 2d	2406 Pioneer Road	Evanston, Ill.
Mackenzie, G. C.	Braeloch	Cooperstown, N. Y.

Martin, S. E., Jr.		Elkins Park, Pa.
Martindale, J. H.	3300 Central Avenue	Middletown, Ohio.
McCouch, G. P.	R. D. 2, Rose Tree Road	Media, Pa.
McDermott, W. P., Jr.	65 Larchmont Avenue	Larchmont, N. Y.
Melia, D. J.	12 Blair Street	Bronxville, N. Y.
Mellor, D. W.	7 Highland Street	Weston, Mass.
Moore, J. B.	268 East Rosewood	San Antonio, Texas.
Morris, H. C., Jr.	End House, Scotforth Road	Germantown, Pa.
Morse, D. W.	666 Richmond Road	South Euclid, Ohio.
Murphy, E. C.	611 Lowell Street	Lawrence, Mass.
Murphy, H. R.	910 Washington Street	Stoughton, Mass.
Nabstedt, T. S.	46 Hall Street	Hamden, Conn.
Nichols, G. M.		Short Hills, N. J.
Orton. M. A.	60 North Elm Street	Northampton, Mass.
Palmer, C. H., Jr.	Hampton Lane	Towson, Md.
Peck, S. H. S.	22 Mountain Avenue	Lewiston, Me.
Peiler, W. H.	16 Fernwood Road	West Hartford, Conn.
Perry, H. R., Jr.	445 Atlantic Avenue	Marblehead, Mass.
Pitney, Shelton, Jr.	43 Madison Avenue	Morristown, N. J.
Porter, Huntington	39 Kirkland Street	Cambridge, Mass.
Pratt, E. A.	Waterford Bridge Road	St. Johns, Newfoundland.
Prince, G. M.	150 Pelham Road	Rochester, N. Y.
Redfern, F. R., Jr.	Pelham Biltmore Apartments	Pelham Manor, N. Y.
Richardson. G. L., 3d		Exeter, N. H.
Richardson, J. G.		Walnut Ridge, Ark.
Rothschild, J. N.	409 Highland Road	Ithaca. N. Y.
Russell, R. B.	409 West 117th Street	New York City.
Savage, R. J.	239 Ash Street	Denver, Col.
Schmidt, A. W., Jr.	35 Alturas Road	Spring Valley, N. Y.
Schreiber, R. M.	65 Elmwood Road	New Haven, Conn.
Schroeder, J. P.	Cole Road	Montclair, N. J.
Schwiebert, H. E.	101-05 Herrick Avenue	Forest Hills, N. Y.
Scott, J. L.	339 Hart Street	New Britain, Conn.
Shaw, L. M	136 High Street	Exeter, N. H.
Shepard. Harwood	232 Main Street	Williamstown, Mass.
Shobe, M. B.	14 Oak Street	Salem, N. J.
Skidmore, D. M.	10 Gibson Place	Elizabeth, N. J.
Skinner, R. A.	133 North Adams Street	Manchester, N. H.
Skuse, J R.	13 Hall Place	Exeter, N. H.
Sprunt, D. W.	210 North 3d Street	Wilmington, N. C.
Stempf, C. R.	38 Vine Road	Larchmont, N. Y.
Stephens, R. P.	1511 Avondale Avenue	Jacksonville, Fla.
Stephenson, J. H.	814 North Broome Street	Wilmington, Del.
Sterling, R. D.	144 Westminster Road	Brooklyn, N. Y.
Stern, C. H.	158 St. Paul Street	Brookline, Mass.
Stewart, E. T., Jr.	126 College Avenue	Indiana, Pa.
Stewart, W. G.	25 Maple Drive	Great Neck, N. Y.
Stuckey, D. K.		Exeter, N. H.
Suriyong, Dinajati	Siamese Legation	Washington, D. C.
Sutphen, F. A.	326 North Main Street	Westport, Conn.
Taylor, D. K.	15 Magnolia Drive	Great Neck, N. Y.
Theis, H. G.	Haworth Drive	Haworth, N. J.
Thornton, J. S.	80 Mountain Avenue	Summit, N. J.
Timberlake, S. V., Jr.	94 Mendota Avenue	Rye, N. Y.
Tower, D. B.	4 East 72d Street	New York City.

Tweedy, J. L., Jr.	1420 West Avenue, D.	San Angelo, Texas.
Warner, C. R.	34 Somerset Road	West Newton, Mass.
Waterbury, B. H., Jr.	953 Elk Street	Franklin, Pa.
Watton, Van Cranson	240 Berkeley Place	Brooklyn, N. Y.
White, T. T.	103 East 75th Street	New York City.
Whittemore, R. D.	126 Glen Avenue	Newton Centre, Mass.
Wilson, J. G.		Littleton, Mass.
Wilson, S. S.	Riverway	Ormond Beach, Fla.
Witham, M. P.	41 South Prospect Street	Burlington, Vt.
Wood, J. A.	2187 Grandon Road	Cincinnati, Ohio.
Woodruff, J. H., 2d	4 Fitch Avenue	Auburn, N. Y.
Woodward, R. T.		LeRoy, N. Y.
Wright, M. D.		Centerbrook, Conn.

ENROLLMENT

1900-1901	290	1918-1919	566
1901-1902	283	1919-1920	644
1902-1903	322	1920-1921	660
1903-1904	390	1921-1922	666
1904-1905	382	1922-1923	639
1905-1906	443	1923-1924	698
1906-1907	414	1924-1925	674
1907-1908	456	1925-1926	705
1908-1909	463	1926-1927	716
1909-1910	488	1927-1928	699
1910-1911	516	1928-1929	703
1911-1912	522	1929-1930	684
1912-1913	525	1930-1931	691
1913-1914	572	1931-1932	644
1914-1915	569	1932-1933	685
1915-1916	565	1933-1934	710
1916-1917	611	1934-1935	701
1917-1918	573	1935-1936	706

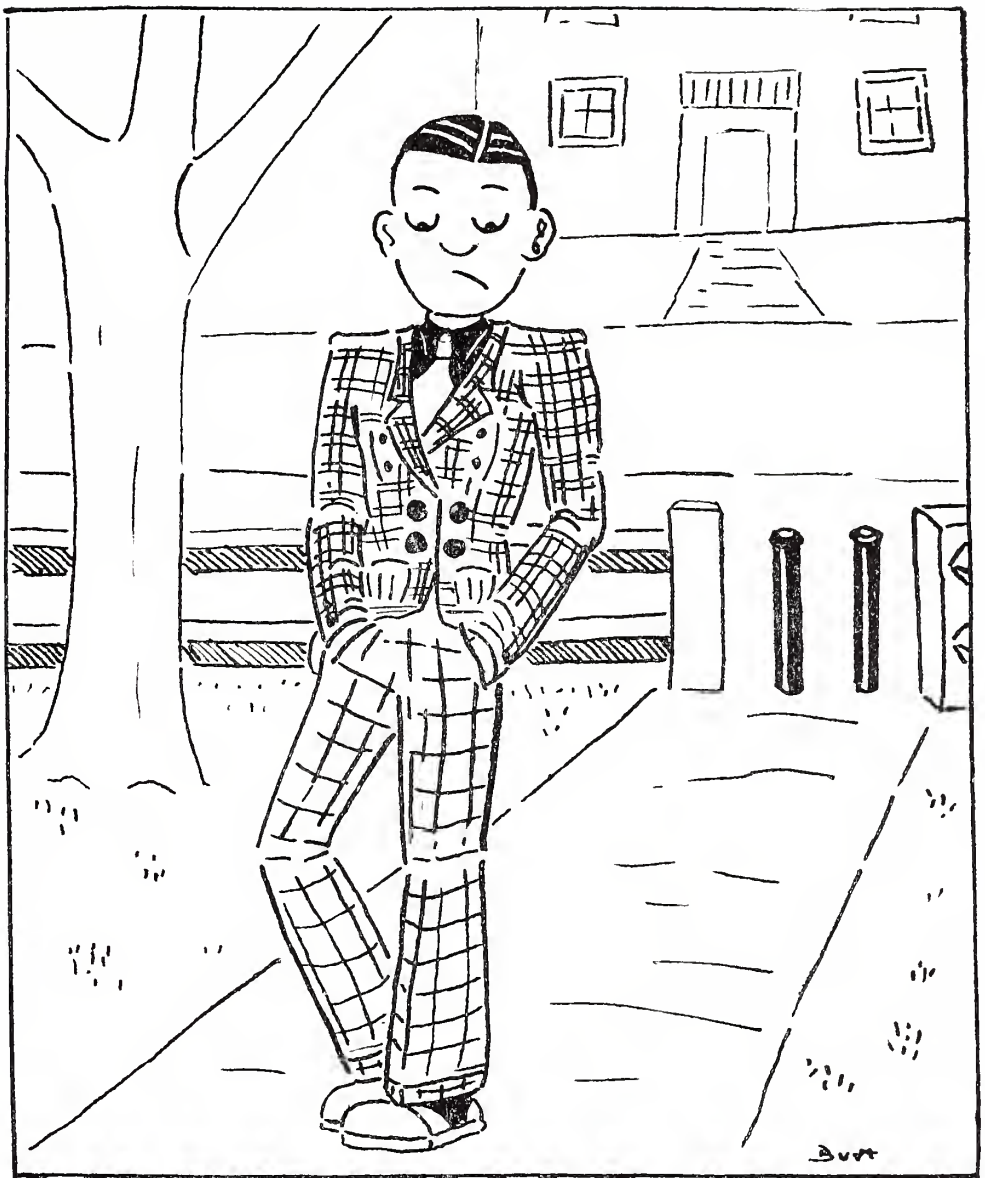

LOWER MIDDLE CLASS

LOWER MIDDLE CLASS

LOWER MIDDLE CLASS

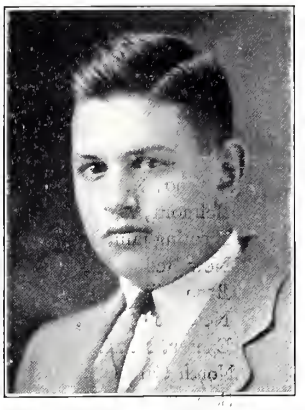

J. O. Rutter, President

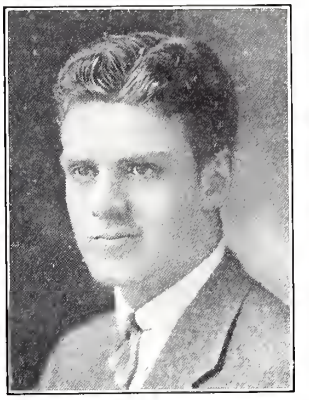

W. L. Rodman, Vice-President

R. F. Hendrie, Secretary

1938

ALL of you, regardless of whether this was your first or second year at Exeter, have been known as under-classmen. Next year the privilege of the yard will be extended to you as a fitting symbol that you have graduated from this category. You will take your place, many of you, as leaders in responsible positions, and all of you will be regarded with a certain respect that was unknown certainly during the prep year, and displayed but little this year.

The Lower Middle year is more or less of a breathing spell between the hectic existence of a Junior and busy year of an Upper Middler. Extra-curricula, school teams, increased school work, and various other activities will engross you; the languid hours spent in the common rooms and smoking rooms will, of necessity, become shorter. The Upper Middle year is important inasmuch as it is the last step in the long climb to the coveted position of a Senior. As Lower Middlers your objective was not clearly defined, being described only in such terms as "required courses," "college boards," and the like. With college as your ultimate goal steer your course next year, guided by your own experiences this year and the example of those who have preceded you.

PEOPLES CHOICE
I. R. Boody, Jr.

LOWER MIDDLE CLASS ADDRESSES

Aldrich, T. R., Jr.	21 Swan Road	Winchester, Mass.
Allen, C. M., 3d	1061 Ackerman Avenue	Syracuse, N. Y.
Alley, R. W., Jr.		Jericho, N. Y.
Arnold, R. F.	24 Washington Street	Belmont, Mass.
Bagby, J. K.	1151 Dorchester Road	Birmingham, Mich.
Barnes, D. H.	143 Mt. Pleasant Street	New Bedford, Mass.
Barnes, W. F., Jr.	Alger Court Apartment	Bronxville, N. Y.
Barrett, E. M.	28 East 70th Street	New York City.
Batchelder, J. E.	68 Main Street	Exeter, N. H.
Belden, R. F.	1414 Market Avenue,	North Canton, Ohio.
Benchley, Robert, Jr.	2 Lynwood Road	Scarsdale, N. Y.
Bender, J. L.	120 Fitz Randolf Road	Princeton, N. J.
Benedict, H. R.	416 Bloomdale Avenue	Montclair, N. J.
Betchley, R. G.		Port au Prince, Haiti.
Bigelow, O. M., 3d	70 Oswego Street	Baldwinsville, N. Y.
Bill, R. C.	15 North Drive	Malba, N. Y.
Bliss, R. V.		Blue Hill, Me.
Brown, E. H.	280 Harrison Avenue	Jersey City, N. J.
Burnett, J. B.	104 Crofton Road	Waban, Mass.
Caldwell, T. J. S.	700 Boulevard	Huntington, W. Va.
Caliga, R. E.	11 Park Street	Danvers, Mass.
Campbell, R. D., Jr.	1030 Ritter Park	Huntington, W. Va.
Campbell, W. D.	Monument Street	Wenham, Mass.
Carr, Brownell	1425 East Main Street	Richmond, Ind.
Chamberlin, H. R.	8 Coolidge Hill Road	Cambridge, Mass.
Clark, M. K.	523 Lake Road	Mamaroneck, N. Y.
Clement, Everett		Peterborough, N. H.
Cleveland, H. G., Jr.	73 Leroy Avenue	Darien, Conn.
Cohn, E. J., Jr.	183 Brattle Street	Cambridge, Mass.
Cook, D. K.	189 Boulevard	Pelham, N. Y.
Copp, B. A., 4th	1759 Overton Park Avenue	Memphis, Tenn.
Cotter, R. L.	26 Frost Street	Arlington, Mass.
Coxe, S. H.	211 East 61st Street	New York City.
Crabtree, H. H., Jr.	1029 Beacon Street	Newton Center, Mass.
Curwen, D'Arcy		Exeter, N. H.
Dale, R. H.		Bryn Mawr, Pa.
Davis, D. M.		Great Neck, N. Y.
Davis, J. F., Jr.	American Legation	Guatemala City, Guatemala, Central America.
Davison, W. T.	Duke University	Durham, N. C.
Dear, B. M., Jr.		Washington Depot, Conn.
Decker, W. M., 3d	671 Lafayette Avenue	Buffalo, N. Y.
De Korn, Richard	6 West 77th Street	New York City.
Dugan, D. C.	Hotel Statler	Cleveland, Ohio.
Dunn, W. W.	119 St. Clair Avenue	Spring Lake, N. J.
Eggleston, F. C.	215 East 72d Street	New York City.
Eisele, C. L., Jr.	400 First Avenue, North	Nashville, Tenn.
Esser, A. E., Jr.	6 Nassau Drive	Great Neck, N. Y.
Ford, T. W.	547 Wick Avenue	Youngstown, Ohio.
Fowler, W. E., Jr.	257 Gypsy Lane	Youngstown, Ohio.
Gibson, J. M.	Evergreen Avenue	Westport, Conn.

Gilman, L. D.	1929 2d Street, N. E.	Minneapolis, Minn.
Gleason, R. C.	171 Summit Avenue	Upper Montclair, N. J.
Gordon, J. I.	1159 Commonwealth Avenue	West Newton, Mass.
Gras, A. E.	20 Craigie Street	Cambridge, Mass.
Gremmels, S. B.	Kahdena Road	Morristown, N. J.
Grimes, Loring, Jr.	84 Humphrey Street	Swampscott, Mass.
Gulick, M. C.	7 West Cedar Street	Boston, Mass.
Hallock, D. E.	33 Andrew Road	Swampscott, Mass.
Harrison, A. F.	11 Crescent Avenue	Norwood, Mass.
Harvey, J. D.	244 East 86th Street	New York City.
Harvey, William	1216 West Sycamore Street	Kokomo, Ind.
Harvey, W. B., Jr.	106 Mt. Auburn Street	Watertown, Mass.
Hendel, J. N.	639 Roslyn Avenue	Westmount, Que.
Hendrie, R. F.	1067 Hillside Avenue	Plainfield, N. J.
Hilliard, T. I.	1074 Cherokee Road	Louisville, Ky.
Hogg, Ballard	28 Claremont Road	Scarsdale, N. Y.
Holman, Guy, Jr.	Hotel Shelton, 49th Street and Lexington Avenue	New York City.
Holmes, D. K.	31 Summer Street	Keene, N. H.
Hoopes, J. C.	2138 North Second Street	Harrisburg, Pa.
Hulburd, R. P.		Exeter, N. H.
Huntington, Trumbull	145 Bloomfield Avenue	Hartford, Conn.
Jackson, W. S., Jr.	228 East Kiowa Street	Colorado Springs, Col.
Jenkins, Llewellyn	Box 720, R. F. D. 1	White Plains, N. Y.
Jones, A. O., Jr.	86 Lake Street	Cooperstown, N. Y.
Joost, A. M., Jr.		Southold, N. Y.
Kirchwey, G. W., 3d		New Canaan, Conn.
Kittridge, Chessman, Jr.	Sunnyside Lane	Irvington, N. Y.
Kuryla, T. L.	Apartado 3, Pachuca	Hidalgo, Mexico.
Lamont, D. B.	Stanford Court	San Francisco, Cal.
Landon, N. R.	131 East 66th Street	New York City.
Lane, Merritt, Jr.	26 Lenox Road	Summit, N. J.
Larkin, A. C.	170 East 79th Street	New York City.
Leonard, R. J.	2609 North Calumet Drive	Houston, Texas.
Lister, F. K., Jr.	11 Anchor Drive	Greenhaven, Rye, N. Y.
Lovell, E. R., Jr.		Hubbell, Mich.
Lupfer, E. B.	1812 Crescent Drive	Springfield, Ohio.
Magee, J. F., Jr.	613 Paxinosa Avenue	Easton, Pa.
Matthews, W. V. G.	Cuyamaca Club	San Diego, Cal.
Mazur, R. W.	124 Longwood Avenue	Brookline, Mass.
McKee, J. V., Jr.	4601 Fieldston Road	Fieldston, Riverdale, N. Y.
McKillop, E. W.	40 Algonquin Road	Chestnut Hill, Mass.
Merrill, S. A.	102 Front Street	Exeter, N. H.
Monroe, H. G., Jr.	51 Wakefield Street	Rochester, N. H.
Moore, R. E.	Box 28	Cresson, Pa.
Neagle, P. M.	82 Millard Avenue	Bronxville, N. Y.
O'Hare, J. J., Jr.	1 Lexington Avenue	New York City.
Oppenheimer, P. J.	124 East 61st Street	New York City.
Ordway, J. A., 2d		Franklin, N. H.
Overstreet, R. B.	3237 Klingle Road, N. W.	Washington, D. C.
Pach, S. W.	88 Ellison Avenue	Bronxville, N. Y.
Parker, A. S.	148 Mt. Vernon Street	Boston, Mass.
Patch, R. K.	4 Barrett Place	Northampton, Mass.
Penniman, W. T., Jr.	1103 Hopeton Road, Westover Hills	Wilmington, Del.
Pepper, E. L.	136 Woodland Road	Auburndale, Mass.
Peterman, W. W.		Durham, N. H.

Pfeiffenberger, Mather	463 Bluff Street	Alton, Ill.
Phillips, A. H.		Wenham, Mass.
Phillips, L. V., Jr.	62 East Main Street	Uniontown, Pa.
Pope, William	16 Sycamore Road	Hartford, Conn.
Porter, J. D., Jr.	213 Wills Road	Connellsville, Pa.
Price, C. B., Jr.		Glenview, Ky.
Prizer, W. M., Jr.		Haverford, Pa.
Reber, J. H.	557 Pelham Manor Road	Pelham Manor, N. Y.
Reed, M. P., Jr.	1735 Portage Avenue	South Bend, Ind.
Reighley, W. F.	56 Highland Avenue	Montclair, N. J.
Rodman, W. L.	524 Manor Road	Wynnewood, Pa.
Rogers, J. R.	43 Boulevard Suchet	Paris, France.
Rogers, R. H., Jr.	18 Argyle Street	Rochester, N. Y.
Royal, H. F., Jr.	Box 207	Bloomfield Hills, Mich.
Ruckstuhl, C. E., Jr.	216 East 45th Street	New York City.
Rutter, J. O.	North Broadway	Irvington, N. Y.
Safford, C. L., Jr.	20 Glen Street	Williamstown, Mass.
Sanger, S. P., 2d	42 Broadway	Bangor, Me.
Sharpe, A. B., Jr.	426 Franklin Avenue	Steubenville, Ohio.
Shohl, Theodore	81 Francis Street	Brookline, Mass.
Simmons, S. E., Jr.	30 Pleasant Street	Somerset, Mass.
Sloan, W. L., 2d	587 Moorhead Place	Pittsburgh, Pa.
Souders, M. R.	Pine Street	Exeter, N. H.
Spaulding, H. L.	Barberry Hill Farm	Topsfield, Mass.
Stevens, H. S.	79 Maple Avenue	Greenwich, Conn.
Sullivan, C. E., Jr.	106 South Street	Foxboro, Mass.
Thayer, J. L., Jr.		Epping, N. H.
Thomson, C. R.		Exeter, N. H.
Thomson, G. B.	90 Humphrey Street	Swampscott, Mass.
Titus, J. H. deWitt	Box 387	Red Bank, N. J.
Towner, J. R.	16 Everell Road	Winchester, Mass.
Turner, D. B.	Wetmore Farm	Warren, Pa.
Van Battel, Paul, Jr.	74 Rue Adolphe Buyl	Bruxelles, Belgium.
Ver Planck, W. K.	21 Chestnut Street	Salem, Mass.
Walker, J. Y. G., Jr.	Llewellyn Park	West Orange, N. J.
Whitehead, N. H., Jr.	616 Main Street	Somerset, Mass.
Williams, N. L.	Shofield Barracks	Oahu, Hawaii.
Williams, R. W.	15 Great Oak Lane	Pleasantville, N. Y.
Wilson, B. P.	45 Laurel Avenue	Binghamton, N. Y.
Wilson, C. H.	375 Park Avenue	New York City.
Wilson, K. H., 2d	33 Haskell Street	Fitchburg, Mass.
Wilson, Sloan	Rogers Rock Club	Ticonderoga, N. Y.
Wolff, H. F., Jr.	30 East 72d Street	New York City.

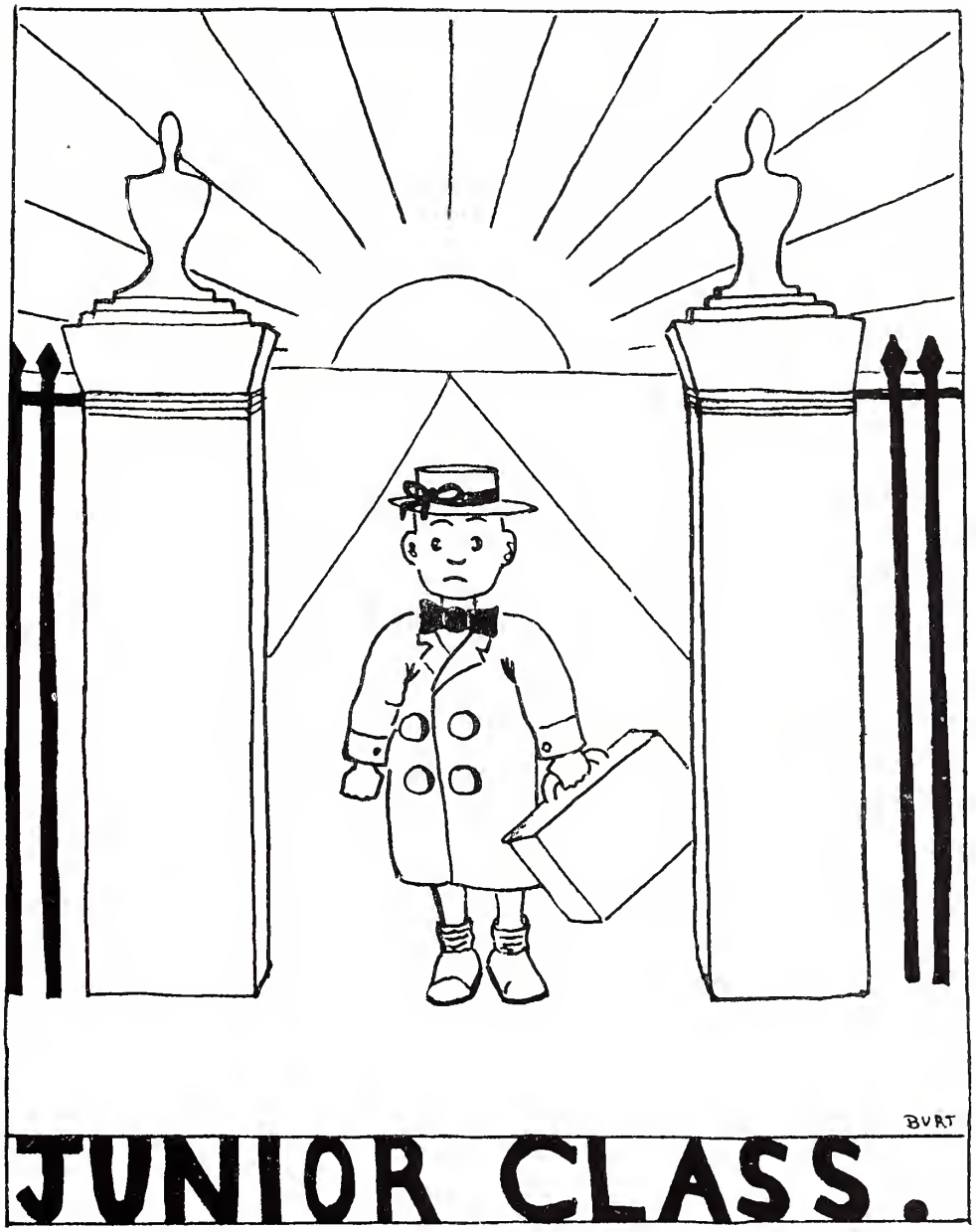
BURT
JUNIOR CLASS.

JUNIOR CLASS

JUNIOR CLASS

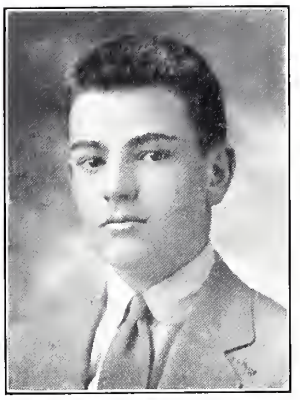

F. R. Childs, President

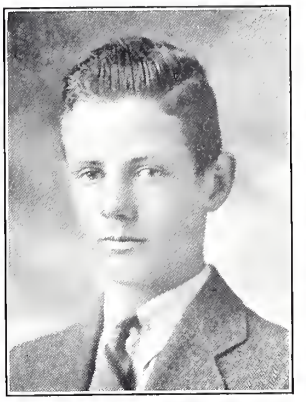

W. B. Chamberlin, Vice-President

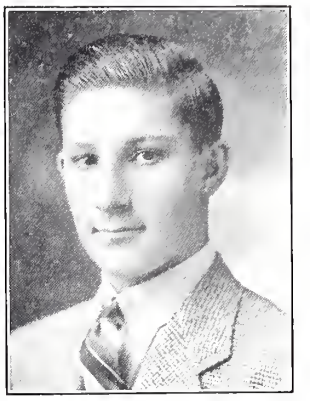

R. H. Suman, Secretary

1939

THE Junior year for you has been one of radical change, of unique experience, but mostly one of adjustment, adjustment to a new and totally different environment, composed of seven hundred individual personalities. During the first year one is initiated into such mysterious institutions as the colorful pajama parade, the dignified and orderly movie rush, the traditional Exeter Grill.

Unfortunately, but quite properly, the Junior soon finds out that all Exeter traditions and requirements are not as agreeable as others. There are few who enjoy the chapel service as much as an exciting sporting event, or the works of Caesar as much as the "Fortune" in the library. Yet in Exeter everything has its proper place, and one of the primary purposes in the Junior year is the discovering of the correct balance between study and pleasure, between routine and leisure. There are interests for everyone at the Academy. Become engrossed in some activity and devote your particular talents to Exeter in that way. The present members of '39 will some day be the leaders of the school, and with that end in view give your best at all times, thereby not only benefiting yourselves, but also making Exeter a better place.

BABY
C. A. Legg, Jr.

JUNIOR CLASS ADDRESSES

Acton, F. S.	101 West Broadway	Salem, N. J.
Anderson, E. L.	36 Alpine Street	Malden, Mass.
Apgar, H. H., Jr.	844 Lafayette Avenue	Morrisville, Pa.
Bacon, E. R., 3d	446 Briar Place	Chicago, Ill.
Bacon, R. C., Jr.	93 Garden Road	Wellesley Hills, Mass.
Barber, J. L.	1257 Dean Street	Brooklyn, N. Y.
Barker, A. C., Jr.		Cross River, N. Y.
Barnes, C. G.	Old Concord Road	Belmont, Mass.
Bastille, J. Q.		Peterborough, N. H.
Bastille, R. A.		Peterborough, N. H.
Benson, John	216 Main Street	Westport, Conn.
Berry, B. E.	84-46 160th Street	Jamaica, N. Y.
Black, J. C., Jr.	73 Monta Vista Place	Ridgewood, N. J.
Black, R. B.	180 Kent Road	Waban, Mass.
Bond, R. E.	37 Somerset Road	Lexington, Mass.
Boody, R. T.	473 Bard Avenue	West New Brighton, N. Y.
Brown, A. F.	160 Oakridge Avenue	Summit, N. J.
Caldwell, F. D., Jr.	700 Boulevard	Huntington, W. Va.
Callahan, W. F., Jr.,	792 Chestnut Street	Waban, Mass.
Carter, F. S.	39 Marrett Road	Lexington, Mass.
Chamberlin, W. B., 3d	Wilson Point	South Norwalk, Conn.
Chase, R. B.	1 Bryant Street	Cambridge, Mass.
Childs, F. R.	6 Chandler Street	Lexington, Mass.
Clancy, F. B	2 Bowers Street	Nashua, N. H.
Clough, W. S., Jr.	Hutton Park	West Orange, N. J.
Cogswell, J. K., 3d	105 Old Army Road	Scarsdale, N. Y.
Colsmann, Paul	390 Market Street	Paterson, N. J.
Connolly, S. J., 3d.	491 Puritan Road	Swampscott, Mass.
Cook, E. H.	519 Engle Street	Englewood, N. J.
Cooney, D. C.		Plandome, N. Y.
Coons, Albert, Jr.	300 Hathaway Park	Lebanon, Pa.
Copp, D. N.	1759 Overton Park Avenue	Memphis, Tenn.
Crowley, S. W.	16 Courseview Road	Bronxville, N. Y.
Dalrymple, Willard	233 Walnut Street	Brookline, Mass.
Dearborn, J. J.	11 Summer Street	Concord, N. H.
Deering, T. S., Jr.	17 West 51st Street	New York City.
Doe, W. E., Jr.	Porter House	Exeter, N. H.
Dudley, G. A.	136 East 46th Street	New York City.
Dugan, R. C.	Hotel Statler	Cleveland, Ohio.
Dunbar, B. L.	35 Howland Road	West Newton, Mass.
Dwyer, J. E., Jr.	940 Grand Concourse	New York City.
Everett, J. S., Jr.	39 Summer Street	Hallowell, Me.
Fessenden, W. N.	98 Fair Street	Kingston, N. Y.
Field, J. C.	25 High Street	Exeter, N. H.
Fitzpatrick, W. J.	30 Morton Street	North Abington, Mass.
Frates, J. A., 3d	2540 East 30th Street	Tulsa, Okla.
Frost, J. W.	Edmands Road	Framingham Centre, Mass.
Grey, P. P.		Palisades, N. Y.
Guiet, Pierre	70 Washington Avenue	Northampton, Mass.
Hamilton, J. H.	94 Morris Street	Dover, N. J.
Hathaway, J. S.	6 Leonard Road	Bronxville, N. Y.
Holliday, W. J., Jr.	222 East Chestnut Street	Chicago, Ill.

Hosford, F. H.	804 11th Avenue	Moline, Ill.
Houston, C. A.	Cross Highway	Westport, Conn.
Johnson, J. W.		East Williston, N. Y.
Judson, F. S.	88 Serpentine Drive	New Rochelle, N. Y.
Kangerga, Rade, Jr.		Henderson, Texas.
Katzenbach, N. deB.	438 Bellevue Avenue	Trenton, N. J.
Keating, R. R.	6 Carteret Place	Garden City, N. Y.
Keefer, G. C.	115 East 82d Street	New York City.
Kittredge, W. R., 2d	Sunnyside Lane	Irvington, N. Y.
Laing, R. C., Jr.	104 Everett Street	Manchester, N. H.
Larnon, J. P., 2d	75 Maple Avenue	Flushing, N. Y.
Lee, W. B., 3d	320 Barrington Street	Rochester, N. Y.
Leopold, W. S.	114 Linden Street	Woodmere, N. Y.
Levy, R. L.	900 Sunset Street	Scranton, Pa.
Marshall, W. W.	1007 Hillside Avenue	Plainfield, N. J.
Mason, R. W.		Foxboro, Mass.
McBrier, J. R.	241 East 7th Street	Erie, Pa.
McClure, R. D.	1490 Iriquois Avenue	Detroit, Mich.
McMillen, C. A., Jr.	1528 West Macon Street	Decatur, Ill.
Meyer, M. B.	8 Bund	Yokohama, Japan.
Michod, J. M.	841 Bryant Street	Palo Alto, Cal.
Mitchell, Douglas	141 Meigs Street	Rochester, N. Y.
More, B. D.	Oenoke Avenue	New Canaan, Conn.
Morgan, Councilman	11 Hilliard Street	Cambridge, Mass.
Morris, A. P.	2 Kensington Road	Scarsdale, N. Y.
Morrison, Alva, Jr.	2 Garden Terrace	Cambridge, Mass.
Mosher, P. R.	56 Everett Street	Southbridge, Mass.
Murphy, F. P., Jr.	88 Concord Street	Nashua, N. H.
Nagle, A. C., Jr.	1 Oak Lane	Scarsdale, N. Y.
Neese, A. A.	1302 Bushnell Street	Beloit, Mich.
Perky, Gregory	512 Montgomery Avenue	Bryn Mawr, Pa.
Peterson, J. F.	1172 Park Avenue	New York City.
Pugh, Ezra, Jr.	1620 South Elwood	Tulsa, Okla.
Pym, A. H.	46 Beach Bluff Avenue	Beach Bluff, Mass.
Richardson, G. H.	129 West 11th Street	New York City.
Rising, M. R.	28 North Street	Granville, N. Y.
Robinson, W. E.	41 Exeter Street	West Newton, Mass.
Robson, R. K.	128 Soundview Avenue	White Plains, N. Y.
Rohman, C. H.	1979 D Street	Lincoln, Neb.
Rossiter, John	85 Terry Road	Hartford, Conn.
Sargent, Frederick	1448 Lake Shore Drive	Chicago, Ill.
Sawhill, J. E., Jr.	1165 Fifth Avenue	New York City.
Scherman, S. E.	1140 Fifth Avenue	New York City.
Seeligson, A. A., Jr.	420 West 18th Street	Oklahoma City, Okla.
Shea, W. J.	279 Grove Street	Manchester, N. H.
Slick, E. F.	327 West 18th Street	Oklahoma City, Okla.
Staber, E. C.		New York City.
Stewart, G. H., Jr.	Watervliet Arsenal	Watervliet, N. Y.
Sullivan, E. G., Jr.	1 Naples Road	Salem, Mass.
Suman, R. H.	4817 Montrose Boulevard	Houston, Texas.
Sweet, C. C.	203 Clinton Avenue	New Brighton, N. Y
Swift, A. M.	1215 Madison Avenue	New York City.
Taylor, G. W.	205 East 69th Street	New York City.
Thewlis, H. M.		Wakefield, R. I.
Thompson, D. C.	98 Broad Street	Bloomfield, N. J.
Turner, W. J.	Braden Copper Company	Rancagua, Chili.

Turner, W. P., Jr.	39 Grace Street	Malden, Mass.
Underwood, A. H.	R. D. F. 1	Ridgefield, Conn.
Van Doren, L. N.	2 Brookside Road	South Orange, N. J.
Warren, David	6 East Avenue	Norwalk, Conn.
Wheelwright, D. P., Jr.	382 Heywood Avenue	Orange, N. J.
Whiting, C. G.	Bonnie Brae	Littleton, Mass.
Whiting, J. R., 3d.	26 Shawnee Road	Scarsdale, N. Y.
Withington, J. P.	7 Apple Tree Trail	Westport, Conn.

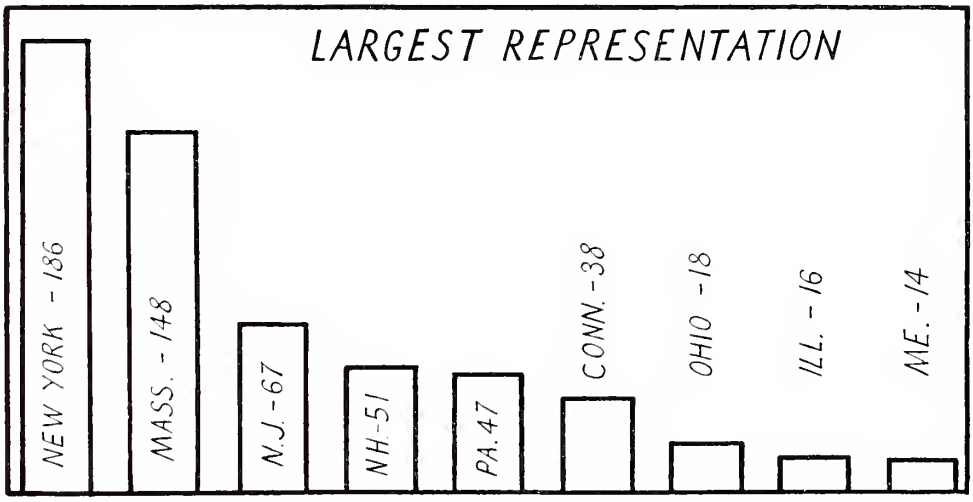

Texas, 9; Oklahoma, 7; California, 6; Delaware, 6; Indiana, 6; Michigan, 6; Rhode Island, 6; Tennessee, 5; Florida, 4; Kentucky, 4; Missouri, 4; Nebraska, 4; West Virginia, 4; Wisconsin, 4; Colorado, 3; District of Columbia, 3; Maryland, 3; Minnesota, 3; North Carolina, 3; Canada, 3; Iowa, 2; Louisiana, 2; Vermont, 2; Virginia, 2; France, 2; Japan, 2; Mexico, 2; Alabama, 1; Arkansas, 1; Georgia, 1; Idaho, 1; South Carolina, 1; Belgium, 1; Chile, 1; Guatemala, 1; Haiti, 1; Hawaii, 1; Italy, 1; Newfoundland, 1; Panama, 1; Phillipine Islands, 1.

SUMMARY

Senior	268
Upper Middle	173
Lower Middle	148
Junior	117
Total	706

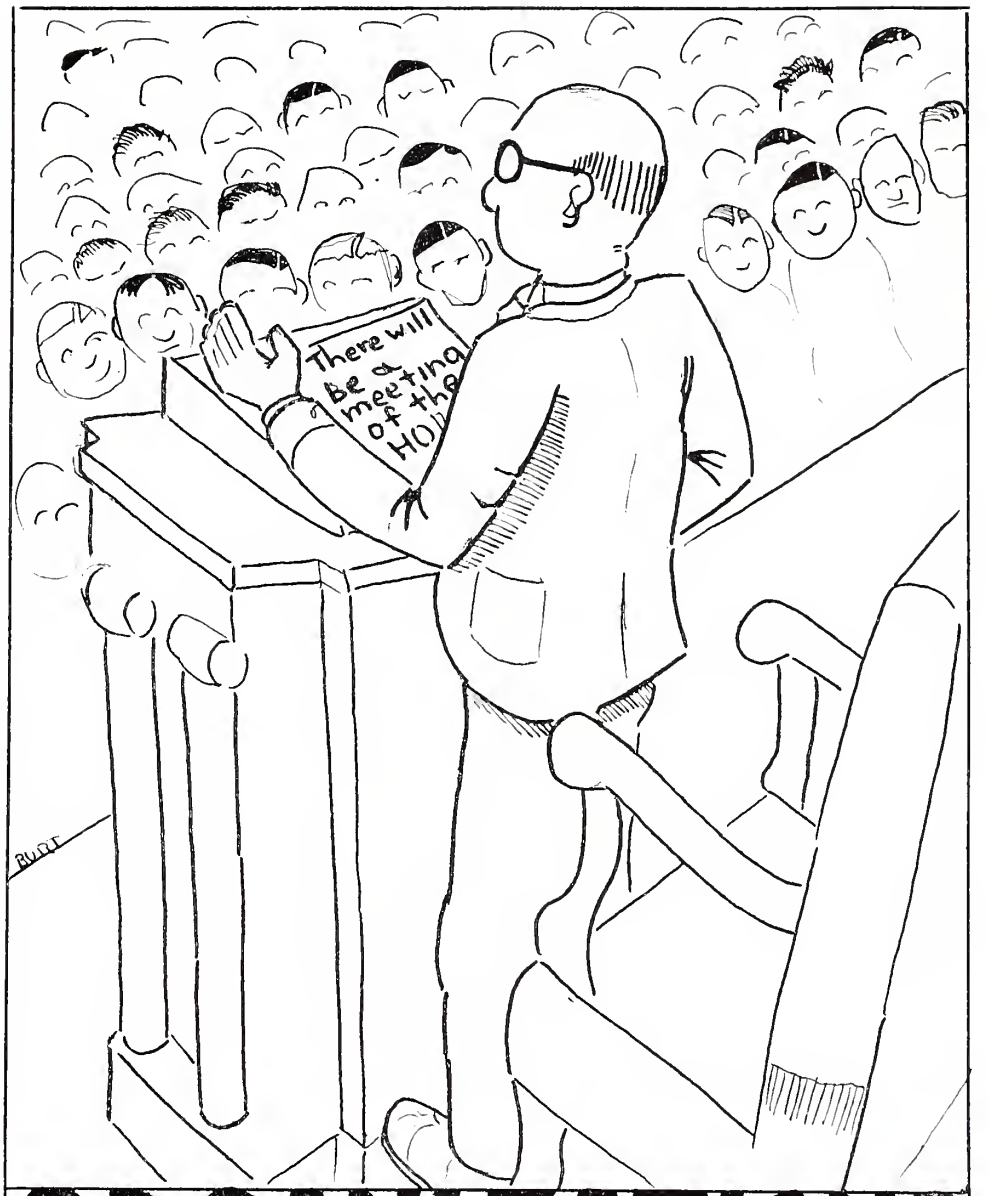

ORGANIZATIONS

CHRISTIAN FRATERNITY

THE Christian Fraternity has completed this year a season which was as prosperous as anyone could hope for. The Cabinet, during the winter term, under the leadership of Mr. Bartell, conducted a campaign for funds, which, starting out with its aim the sum of $2400, finished only after it had received well over that amount. This money they used for various relief organizations and worthy causes throughout the Eastern United States. With part of the money, they published the "E" Book, which is given to all students; the Address Book, likewise, was published under the supervision of the Cabinet. Several lectures were given under the sponsorship of the Fraternity. On the night of the Fall Dance, a movie was shown for those who did not attend the dance. During the winter term, the Christian Fraternity sponsored several Gilbert and Sullivan teas under the leadership of Mr. Scott, with soloists and choruses from the Glee Club and Choir, helped by some of the wives of faculty members. This is the fourth year that these teas have been given, and they are on the way to becoming another Exeter custom.

As a result of several conferences during the winter term, the Christian Fraternity has been changed in many ways. The Fraternity will retain those duties which have any connection with religious or social welfare work, while the Senior Council will take over some of the others; certain responsibilities they will hold in common. The main reason for this change was the restricted membership allowed under the old system; now any students who are interested may join, as well as the fourteen in the cabinet, as in the old plan, and the four officers of the new plan. The new Fraternity will undertake work with poor of the town of Exeter, sponsor the Sunday conferences, and conduct a series of musical vespers on Sunday afternoons. Among the duties turned over to the Senior Council is the sponsorship of the "E" Book and the Address Book. Working together, the two groups will hold the first school meetings, collect the school funds, and sponsor the Gilbert and Sullivan teas. Although yet to be seen, it is believed that this system will work better than the former one.

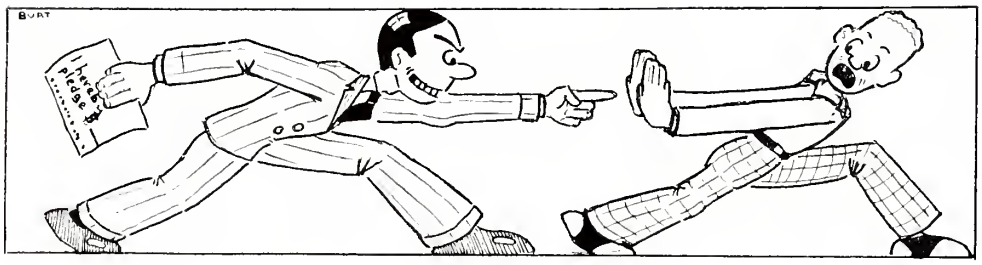

CHRISTIAN FRATERNITY CABINET

Back Row — Dearborn, Wood
Second Row — Cosby, Hosford, Stokes, Downing, Shand, Merrill
Front Row — Savage, Walker, Illman, Curwen, Knowlton, Mr. Bartell, Alter

OFFICERS

President . . . . . Henry A. Curwen
Vice-President . . . . . Archa O. Knowlton
Secretary . . . . . Paul E. Illman
Treasurer . . . . . Albert J. Alter
Faculty Adviser . . . . . Ernest C. Bartell

MEMBERS

William A. Cordingley, Jr.
Norman Cosby
Emery L. Dearborn
George S. Downing
Richard S. Hosford
Ernest S. Merrill
Robert J. Savage
James Shand, 3d
Harold J. Stokes
Roscoe Walker, Jr.
O. Bradley Wood

LANTERN CLUB MEMBERS

Back Row — Edmunds, Williams, Cushwa
Third Row — Ansley, Gustin, Bonner, Avery, Quarton
Second Row — Mr. Cunningham, Van Battel, Cherington, Phillips, Naumberg, Gulick, Houze, Campbell
Front Row — Bradshaw, Coolidge, Saxton, Huntington, Richardson, Gardner, Roggeveen

OFFICERS

President	J. H. Huntington
Vice-President	A. P. Saxton
Secretary	G. L. Richardson, 3d
Treasurer	Mr. R. N. Cunningham

MEMBERS

H. R. Ansley
J. T. Bonner
T. F. Bradshaw
W. D. Campbell
P. W. Cherington
U. P. Coolidge
W. T. Cushwa
E. P. Edmunds
E. K. Gardner
M. C. Gulick
R. L. Gustin, Jr.
D. G. Halstead
J. H. Houze
G. W. Naumburg, Jr.
A. H. Phillips
G. C. Quarton
Adriaan Roggeveen, 2d
Paul Van Battel
A. S. Williams

LANTERN CLUB

FACULTY MEMBERS

Mr. R. N. Cunningham
Mr. H. D'A. Curwen
Mr. F. W. Cushwa
Mr. E. S. W. Kerr
Dr. C. T. Lloyd
Mr. J. A. Tufts
Mr. M. R. Williams

UNDER the able leadership of President John Huntington, the Lantern Club, the literary organization of the school, enjoyed an excellent year. One important factor in this success was the new and more progressive policy which was begun this year—a policy that called for noted men to speak every week at meetings open to the students and members of the faculty. The discussions and the lectures given by such men as Owen Wister, novelist, on "The Choosing of Wines," Dr. R. P. Strong, well-known research doctor, on "Tropical Diseases," Gluyas Williams, a famous cartoonist, on the subject of cartoons, Professor Matthieson, of Harvard, on "American Humor," and Mr. Kesler, of our own faculty, on "Keats and Shelley," were so well attended that the Lantern Club's weekly meetings are now considered as much a part of the school life as the Merrill Lectures. At the beginning of the year the club moved into its new headquarters in Watkins House, where they have made themselves extremely comfortable; and where they have the headquarters for the editing of *The Review;* at the end of the year the old members were given, as usual, a banquet by those who had been recently elected.

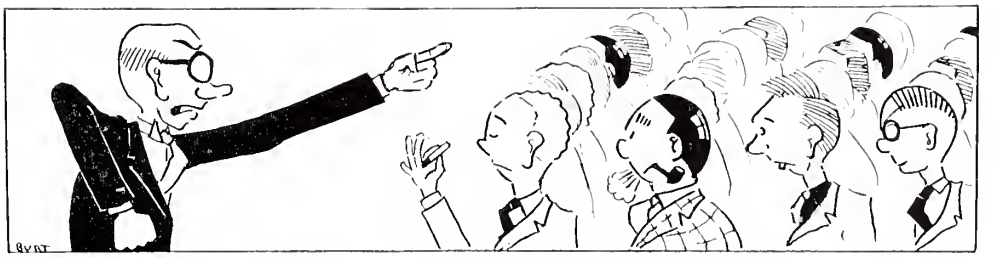

SENIOR COUNCIL

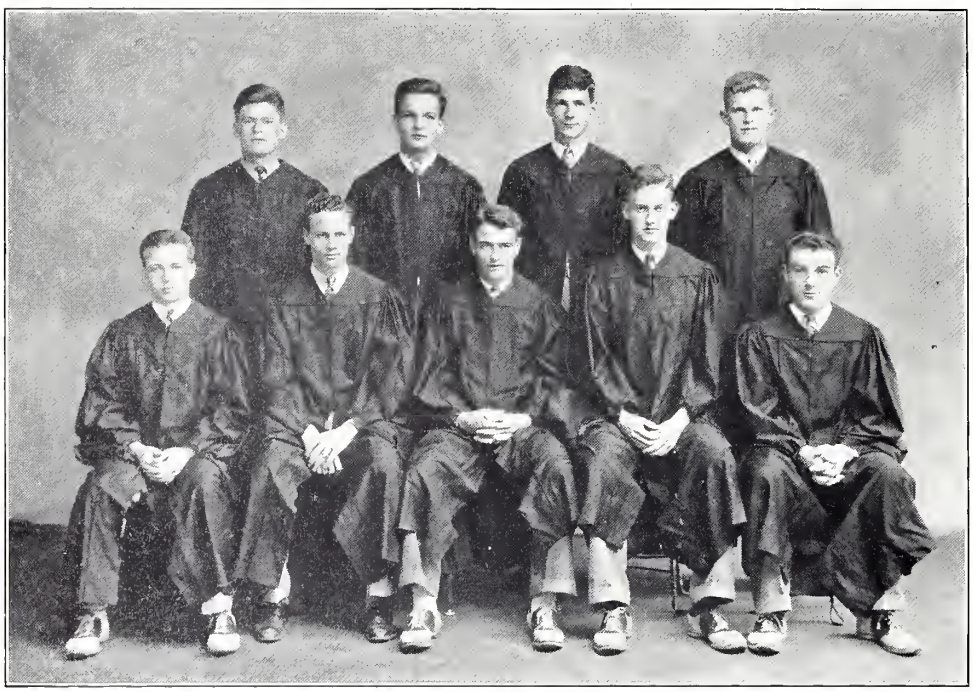

Standing — Knowlton, Wood, Dearborn, Downing
Sitting — Illman, Walker, Alter, Curwen, Cordingley

OFFICERS

President	A. J. Alter
Vice-President	R. Walker, Jr.
Secretary-Treasurer	H. A. Curwen

MEMBERS

W. A. Cordingley, Jr.	G. A. Downing	E. S. Merrill, Jr.
E. L. Dearborn	P. E. Illman, Jr.	O. B. Wood
	A. O. Knowlton	

THE Senior Council, a group of ten Seniors who are elected in their Upper Middle year by their own class out of twenty-two candidates nominated by the Senior Council then in office, is the sole representative of the student body in seeking new privileges and in carrying out other matters between the faculty and the students. Dr. Perry is appointed head of this body for as long as he is the principal of the Academy; and with him as its leader, the Senior Council is made up of the students most prominent in school affairs.

By the reorganization of the Christian Fraternity and the exchange of many of its duties with the Senior Council, the Council is expected to be of more influence in the school than it has ever been before. It will sponsor the publishing of the "E" Book and the Address Book, which have formerly been under the direction of the Christian Fraternity; together with the Fraternity it will collect funds from the students for the Red Cross and for benefits to the school itself, such as procuring lecturers and sponsoring the Gilbert and Sullivan teas.

LES CABOTINS

OFFICERS

President . . . . . J. R. Rogers
Secretary-Treasurer . . . . . S. C. Carroll

MEMBERS

S. C. Carroll
D. C. Dugan
K. P. Kinard
J. R. Manley, Jr.
G. P. McCouch
J. R. Rogers
B. H. Schur
Prescott Slade
D. B. Tower
Paul Van Battel, Jr.
N. M. Warner

Back Row — Beals
Second Row — Schur, Tower, Mr. Everett, Kinard, Warner, McCouch
Front Row — Manley, Carroll, Rogers, Mr. Jorre, Slade

HERODOTAN SOCIETY

OFFICERS

President . . . . . C. S. Godfrey
Vice-President . . . . . G. J. Harding, 3d
Secretary . . . . . R. B. Fellows
Treasurer . . . . . R. L. Gustin, Jr.

MEMBERS

F. M. Beringer
R. B. Black
G. C. Burleigh
T. C. Chalmers
E. J. Cohn, Jr.
R. B. Fellows
C. E. Finn
C. S. Godfrey
R. L. Gustin, Jr.
G. J. Harding, 3d
E. P. Jones
C. N. Kirkpatrick
J. C. Lobenstine
J. D. Malcolmson, Jr.
C. W. Perkins
S. F. Posey
T. T. White

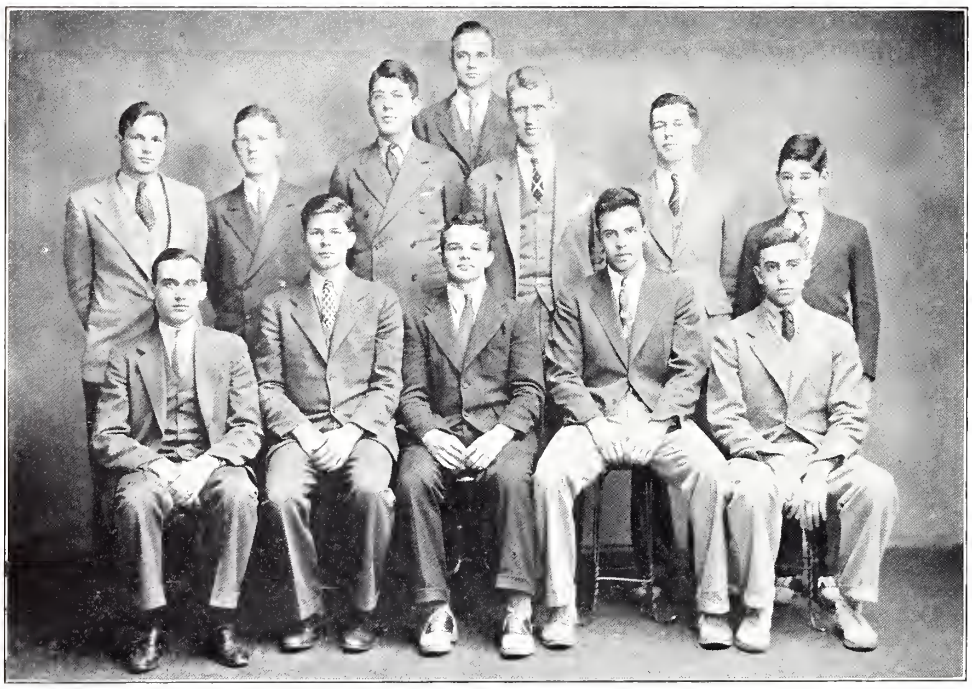

Back Row — Malcolmson
Second Row — Perkins, Burleigh, White, Mr. Saltonstall, Kirkpatrick, Cohn
Front Row — Gustin, Harding, Godfrey, Fellows, Finn

SOUTHERN CLUB

Back Row — Crawford, Williams, Burch, Peter, J. Smith, Eisele, Campbell
Third Row — Pugh, Danser, Tweedy, Barnett, Grover, D. Copp, Frates, O'Hare, Perry, Norwood, Corral, Stephenson
Second Row — B. Copp, Buckley, Draper, Broadfoot, Craddock, Richardson, Suman
Front Row — Chandler, Pagon, Sprunt, Duty, R. Smith, Caldwell, Ewing

OFFICERS

President . . . . . W. S. Duty
Vice-President . . . . . R. J. Smith, Jr.
Secretary-Treasurer . . . . . D. W. Sprunt

MEMBERS

G. C. Barnett
E. R. Beckwith, Jr.
W. G. Broadfoot, Jr.
E. L. Buckley, Jr.
D. M. Burch
F. D. Caldwell, Jr.
T. J. Caldwell
R. P. Campbell, Jr.
A. D. Chandler, Jr.
B. A. Copp, 4th
D. N. Copp
J. J. Corral
D. M. Craddock, Jr.
W. H. Crawford
D. B. Danser
W. T. Davison
E. S. Draper, Jr.
C. L. Eisele, Jr.
K. B. Ford
J. E. Flaherty
J. A. Frates, 3d
J. P. Furniss
J. C. Grover, Jr.
B. H. Hinman, Jr.
C. N. Kirkpatrick, Jr.
Oliver Norwood
J. J. O'Hare, Jr.
G. D. Pagon
E. O. Perry, Jr.
Arthur Peter, Jr.
C. B. Price, Jr.
Ezra Pugh, Jr.
J. G. Richardson
A. A. Seeligson, Jr.
E. F. Slick
J. N. Smith, Jr.
R. P. Stephens
J. H. Stephenson
R. H. Suman
J. L. Tweedy, Jr.
Louis Williams, 3d
Sloan Wilson

RIFLE CLUB

Back Row — Mr. Easton, White
Second Row — Hayman, Clarke, O'Hare, Darrin, Barber, Sullivan
Front Row — Woodruff, Phillips, Crawford, Hayward, Keating, Kittredge, Colsmann

MEMBERS

J. W. Adams
R. C. Bill
R. B. Black
J. A. Clarke
A. W. Crawford, Jr.
D'A. Curwen, Jr.
R. M. Darrin, Jr.
M. M. Day
B. M. Dear, Jr.
G. A. Dudley
R. A. Hayman
G. A. Hayward
L. L. Hill
W. P. Keating
Chessman Kittredge, Jr.
J. J. O'Hare, Jr.
R. K. Patch
W. H. Peiler
A. H. Phillips
William Pope
J. M. Robinson
C. E. Sullivan, Jr.
M. N. Warner
T. T. White
Sloan Wilson
J. H. Woodruff, 2d

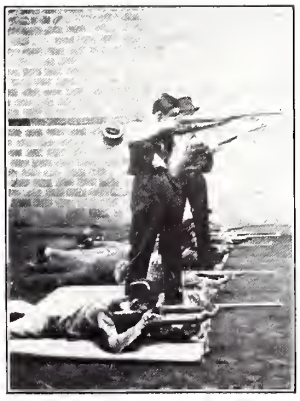

OFFICERS

President
G. A. Hayward

Vice-President
A. W. Crawford

Secretary-Treasurer
M. M. Day

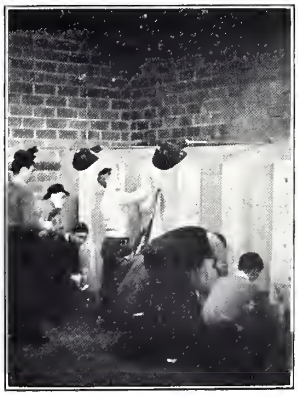

RIDING CLUB

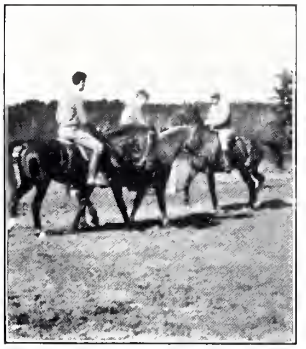

Mr. P. E. Gropp, *Coach*

MEMBERS

W. T. Bixler
W. F. Callahan, Jr.
Rade Kangerga, Jr.
A. E. Kendrick, Jr.
E. B. Lupfer
R. K. Patch
A. W. Schmidt
H. G. Theis

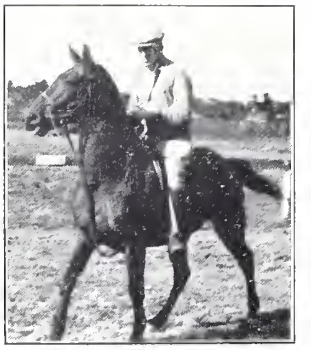

SCIENTIFIC SOCIETY

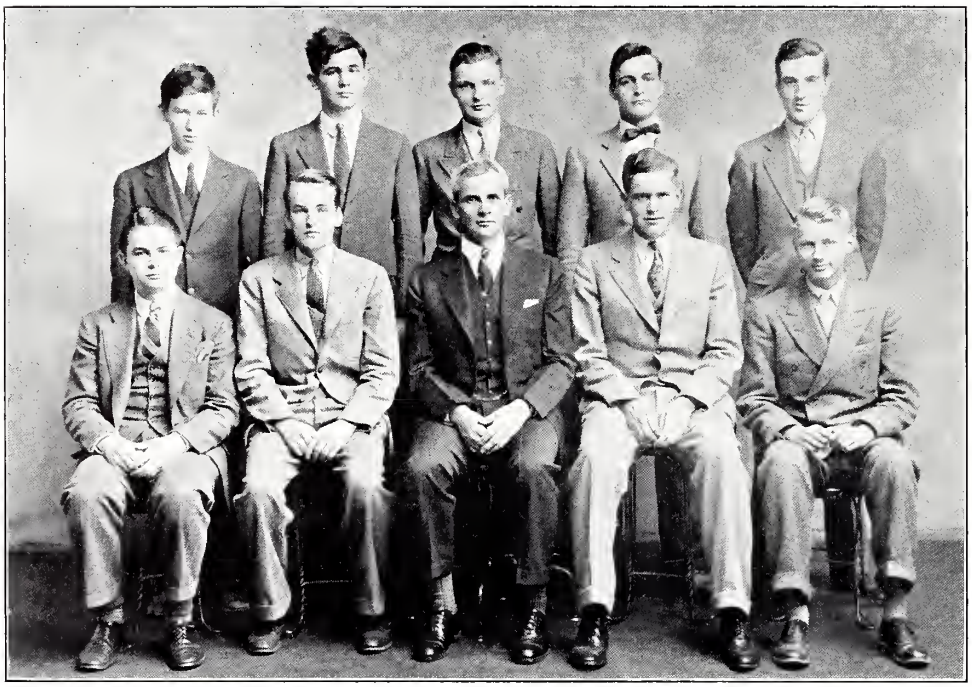

Standing — McCouch, Edmunds, Smith, Wilson, Nichols
Sitting — Hinckley, Sloane, Mr. Bartlett, Davis, Lobenstine

OFFICERS

President . . . . . R. W. Woodward
Vice-President . . . . . C. W. Davis
Secretary . . . . . J. E. Sloane

MEMBERS

P. M. Butman
C. W. Davis
E. P. Edmunds
G. S. Gordon, 3d
W. S. Happer
H. F. Hinckley, Jr.
E. P. Jones
J. C. Lobenstine
G. P. McCouch
G. M. Nichols
C. E. Ruckstuhl, Jr.
J. E. Sloane
J. N. Smith, Jr.
J. G. Wilson
R. W. Woodward

THE OUTING CLUB

OFFICERS

President . . . . . M. M. Day
Treasurer . . . . . G. W. Naumburg, Jr.
Secretary . . . . . W. K. Ver Planck

MEMBERS

A. T. Banning, 3d
J. L. Barber
J. T. Bonner
E. H. Cook
W. T. Cushwa
H. S. Damon
M. M. Day
J. S. Francis
A. B. French
E. K. Gardner
F. W. Hamilton, Jr.
J. H. Hamilton
J. B. Heald
R. B. Higgins
R. P. Hulburd
N. deB. Katzenbach
L. S. Mohr, 2d
G. W. Naumburg, Jr.
E. O. Perry, Jr.
A. H. Phillips
G. L. Richardson, 3d
J. O. Seamans
J. L. Scott
W. K. Ver Planck
R. S. White
T. T. White

Back Row — Cushwa, White, Phillips
Third Row — Mohr, Richardson, Barber, Bonner, Francis
Second Row — Cook, Hulburd, Heald, White, French, J. Hamilton
Front Row — Naumberg, Higgins, Ver Planck, Day, Seamans, Perry, F. Hamilton

ACADEMY DEBATING COUNCIL

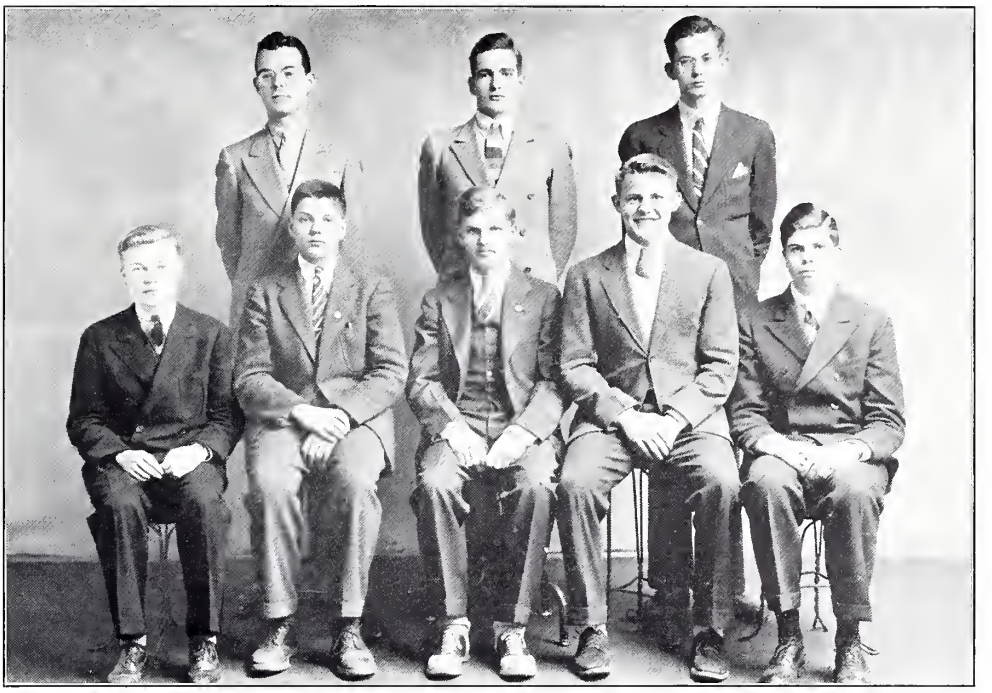

Standing — Mr. Robinson, Kline, Day
Sitting — Kimball, Gidding, Cherington, Grover, Kingsbury

Chairman . . . . . P. W. Cherington

M. M. Day
N. R. Gidding
J. C. Grover, Jr.
J. P. Kimball
E. J. Kingsbury, Jr.
R. B. Kline
W. F. Murray

THIS year, a new scheme was tried in running the debates with other schools. In the fall term, eight men were chosen to form a squad from which the team for each debate was chosen. Thus, two advantages were gained: first, a much heavier schedule than in former years was arranged; and second, more students were able to take a part in the school debates, since every member of the squad debated at least once. Also successful was the program of the G. L. Soule and the Golden Branch debates.

GOLDEN BRANCH

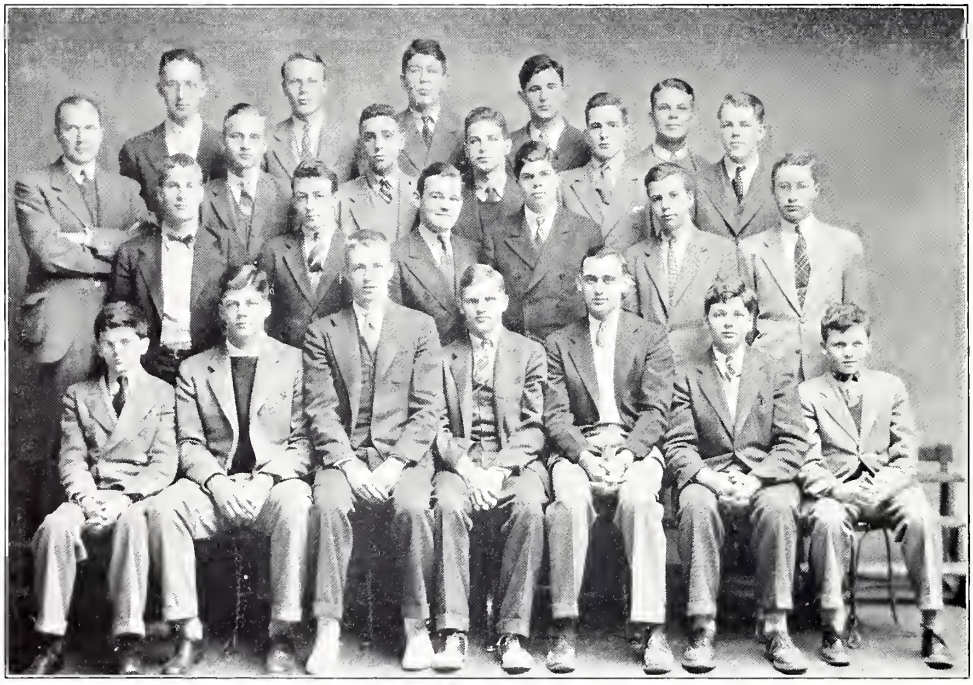

Back Row — Mellor, Chalmers, White, Edmunds, Houze
Third Row — Mr. Mayher, Malcolmson, Finn, Schubart, Kline, Bill
Second Row — Weyburn, Saxton, Warner, Kingsbury, Bonner, Turner
Front Row — Clancy, Byles, Hoar, Cherington, Gustin, Gidding, Dwyer

OFFICERS

President . . . . . P. W. Cherington
Vice-President . . . . . Sherman Hoar
Secretary . . . . . Axtell Byles
Treasurer . . . . . R. L. Gustin, Jr.

MEMBERS

E. R. Alexander
E. R. Beckwith, Jr.
R. W. Belcher, Jr.
R. C. Bill
G. A. Boehm, Jr.
J. T. Bonner
W. G. Broadfoot, Jr.
Axtell Byles
T. C. Chalmers, Jr.
P. W. Cherington
F. B. Clancy
D. S. Cohen
J. A. Doughty
J. E. Dwyer
E. P. Edmunds
F. B. Ewing, Jr.
C. E. Finn
N. R. Gidding
J. C. Grover, Jr.
R. L. Gustin, Jr.
A. D. Hargrave
Sherman Hoar
H. J. Houze
W. M. Hussey
F. S. Judson
J. P. Kimball, Jr.
E. J. Kingsbury, Jr.
R. B. Kline
Julian Lazarus
R. D. McClure
J. D. Malcolmson, Jr.
J. F. Magee, Jr.
D. W. Mellor
A. L. Nikoloric
J. O. Rutter
A. P. Saxton
J. L. Scott
W. H. Schubart, Jr.
J. H. Stephenson
R. D. Sterling
C. H. Stern
H. S. Stevens
D. B. Turner
N. M. Warner
R. A. Weyburn

G. L. SOULE

OFFICERS

President . . . . . G. C. Quarton
Vice-President . . . . . G. S Gordon, 3d
Secretary-Treasurer . . . . . W. G. Devine

MEMBERS

A. T. Banning, 3d
R. C. Campbell
A. DuP. Chandler, Jr.
G. O. Clark, Jr.
R. H. Dale
Willard Dalrymple
M. M. Day
Richard DeKorn
W. G. Devine
G. S. Gordon, 3d
J. I. Gordon
A. M. Haines
T. R. Hollcroft, Jr.
C. A. Houston
E. P. Jones
N. deB. Katzenbach
W. B. Lee, 3d
W. F. Murray
G. D. Pagon
R. K. Patch
S. F. Posey
C. B. Price, Jr.
G. C. Quarton
James Shand, 3d
E. T. Stewart, Jr.
H. K. Westheimer

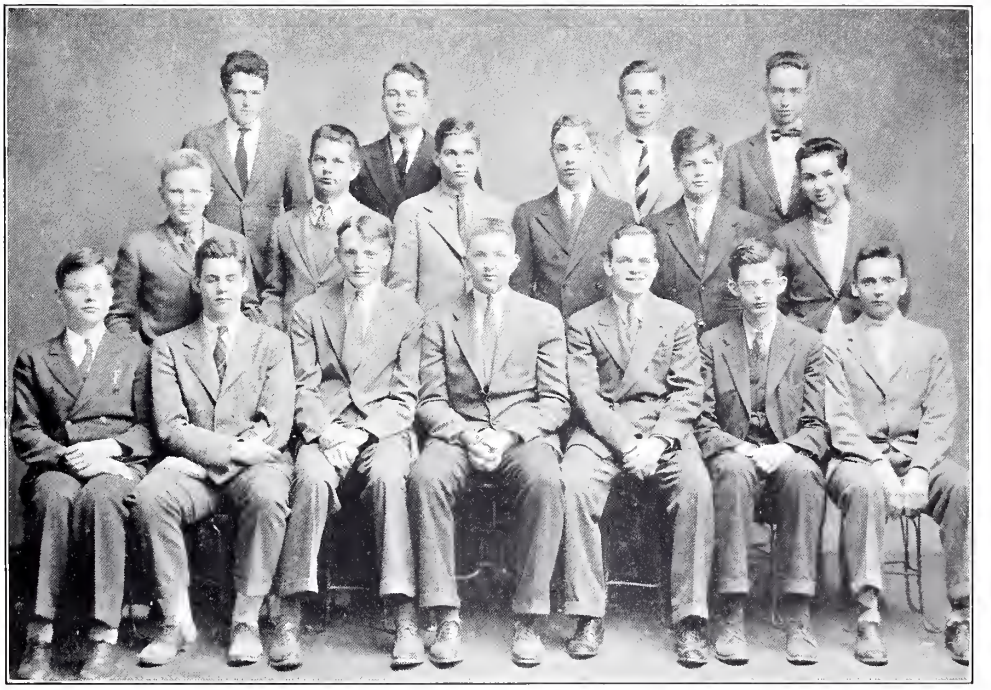

Back Row — Banning, Kinard, Pagon, Chandler
Second Row — Lee, Jones, Patch, Westheimer, Gordon, Haines
Front Row — Hollcroft, Posey, Quarton, Campbell, Murray, Day, Clark

PRIZE AWARDS, JUNE, 1935

The Prize for General Excellence		Mahlon Fay Perkins, Jr.
The Yale Cup		James Augustine Feeley, Jr.
The Princeton Cup		Thomas Edward Barnicle
The Joseph L. Gavit Cup		Albert Jerviss Alter
The Williams Cup		Joseph Coors
The Teschemacher Scholarships		Mahlon Fay Perkins, Jr.
		Robert Stoutenberg Bart
The Lindsay Crawford Scholarship		Richard William Galbraith, Jr.
The James Dwight Arnold Scholarship		David Dickson Furman
The George Sutro Loewenstein Scholarship		Jackson Palmer, Jr.
The Harvard Prize Scholarship		David Spink Stevens
The Yale-Exeter Scholarship		William McDowell Stucky
The Amherst-Exeter Scholarship		John Fiske Eaton
The Mason Latin Prize		Harry Farrar Hinckley, Jr.
The Glidden Latin Prize		Everett Watson Czerny
The Bandler Latin Prizes	Advanced Latin Class	Richard Walter Heurtley, Jr.
		Frederic Sylvester Armstrong
	Senior Class	Mahlon Fay Perkins, Jr.
		Richard William Galbraith, Jr.
		Robert Holden Morse
	Upper Middle Class	Walter Sherman Gifford, Jr.
		Harry Farrar Hinckley, Jr.
		John Adan Waldo, Jr.
	Lower Middle Class	Hudson Robbins Ansley
		Gardner Cowles Quarton
		Charles Stuart Godfrey
	Junior Class	Newbold Rhinelander Landon
		Robert Fowler Hendrie
		Henry Felix Wolff, Jr.
The Pennell Latin Prizes	Open Competition	Harry Farrar Hinckley, Jr.
		Richard Bigelow Sanborn
	Upper Middle Class	Walter Sherman Gifford, Jr.
		Harry Farrar Hinckley, Jr.
	Lower Middle Class	Ernest Taylor Stewart, Jr.
		Gardner Cowles Quarton
	Junior Class	Newbold Rhinelander Landon
		Belton Allyn Copp, 4th
Prentiss Cummings Prizes in Greek		Richard Walter Heurtley, Jr.
		Richard William Galbraith, Jr.
		Robert Holden Morse
		Paul Kossuth Parker
		George Selbie Gordon, 3d
		Ernest Taylor Stewart, Jr.
		Richard Warrington Baldwin Lewis
		James Radford English, Jr.
The Glidden Prize in Greek 2		William McDowell Stucky

The Wentworth Mathematics Prizes	Charles Stuart Godfrey
	Gardner Cowles Quarton
	Simeon Marshall Rising
The Lindsay Crawford Memorial Prize	Joseph Coors
The William Allen Francis Mathematics Prizes	Harry Williams Hazard, 3d
	Jackson Palmer, Jr.
	Harris Kempner Westheimer
	Ralph Livingstone Gustin, Jr.
	Forest Cary Eggleston
	Josiah Hornblower deWitt Titus
	Frederick Kaye Lister, Jr.
English Prizes	
English 5	Eric Hill Hager
	Hugh Gardner Williams
English 4	Thornton Frederick Bradshaw
	Alexander Plaisted Saxton
English 3	Arthur Alexander Dole, Jr.
	William Hart Crawford
English 2	George Lynde Richardson, 3d
English 1	Henry Felix Wolff, Jr.
The William K. Tencher Prizes	Alfred Robert Babcock
	Alan Heath Bodge
	Paul Whiton Cherington
	George Austin Dorr, Jr.
	William Mason Edmonstone
	Richard Boyce Fellows
	Richard Livingstone Gustin, Jr.
	Frederick Stevens Merriam
	John Herbert Pardee
	Paul Kossuth Parker
	Donald Bayley Tower
	John Adan Waldo, Jr.
	Osgood Bradley Wood
The Merrill Prizes	William McDowell Stucky
	Douglas Hill Robinson
	Joseph Claude Clement
	Robert Woodruff Anderson
	Richard George Wheeler
The John O. Heald Debating Prizes	Paul Whiton Cherington
	Alan Shearer Manning
	Humphrey Leopold Nash, Jr.
	Richard Witkin
The Principal's Prize in Fourth-Year French	Eric Hill Hager
The Weist Prize in Third-Year French	Harry Farrar Hinckley, Jr.
The Furniss in French 2	Hudson Robbins Ansley
The Dillon Prize in First-Year French	Guy Holman, Jr.
The Hugh Corby Fox Spanish Prize	Raleigh Hansl, Jr.
The Blackmar History Prizes	Royal Sommer Schaaf
	Alfred duPont Chandler, Jr.
The Westerfield Prize	Royal Sommer Schaaf
The Becker History Prizes	Joseph Coors
	Robert West
The English History Prize	Douglas Hill Robinson

The Sherman Hoar Prizes	Robert Sperry Bilheimer
	Eric Hill Hager
	George Jesper Harding, 3d
	James Jennings Norton
The Society of the Cincinnati Prize	Royal Sommer Schaaf
The Holder Chemistry Prizes	Douglas Hill Robinson
	Norris Fitz Dow
The Compton Science Prizes	Robert Holden Morse
	Holden White Withington
	Jackson Palmer, Jr.
	Don Cornish
The Nathaniel Gordon Bible Prizes	Humphrey Leopold Nash, Jr.
	Henry James Griswold, 2d
	Richard Warrington Baldwin Lewis
The Prizes for Proficiency in Woodcraft	Stephen Crane Carroll
The James N. Hill Marine Essay Prize	Epes Dixwell Chase
The Exonian Prizes	Edward Baker Saunders
	Thomas Henry Calhoun, Jr.
The Edward F. Barnes Prize	Samuel Leland Powers
The Dana J. P. Wingate Memorial Cup	Everett Milton Woodman
The Stephen Potter Memorial Medal	Nicholas Schuyler Kerr
The Football Prizes	James Augustine Feeley, Jr.
	Henderson Dale Miller, Jr.
The Arthur H. Lockett Squash Racquets Cups	Robert Foard Townsend
	Warren Williams, Jr.
The Ransom Hooker Cup	Richard Warrington Baldwin Lewis
The Rogers Tennis Cup	David Sill Burt
The Waldo Holm Memorial Swimming Trophy	Henry Austin Curwen
The Orton Cup	Alexander Crichlow Barker, Jr.

PUBLICATIONS

EXONIAN BOARD

Back Row — Watton, Legg, Cox, Alexander, Higgins
Fourth Row — Gidding, Pitney, Kirkpatrick, Chandler, Stephenson, Pach, Wolff
Third Row — Hulburd, Weinberg, West, Bartlett, deBrown, Houghton, White
Second Row — Clancy, Boody, Wright, Barrett, Anderson, Schreiber, Hamilton, Whiting
Front Row — Beckwith, Stewart, Thomas, Chalmers, Wood, Saunders, Dole

Editors

President	Thomas C. Chalmers, Jr.
Advertising Manager	O. Bradley Wood
Managing Editor	Ernest T. Stewart
Circulation Manager	John R. Thomas, 2d
Assignment Editor	Arthur A. Dole, Jr.
Sports Editor	Edmund R. Beckwith, 3d
Assistant Advertising Manager	Edward B. Saunders
Assistant Circulation Manager	E. Mitchell Barrett

Editorial Board Members

R. C. deBrown
F. B. Clancy
A. duP. Chandler, Jr.
F. G. Cox, Jr.
W. G. Devine
N. R. Gidding
R. B. Higgins
E. M. Noyes
C. N. Kirkpatrick, Jr.
Shelton Pitney, Jr.
J. H. Stephenson
R. S. White
C. G. Whiting
H. F. Wolff
M. D. Wright

Business Board Members

D. M. Anderson
R. C. Bartlett
I. R. Boody, Jr.
J. H. Hamilton
F. A. Houghton
R. P. Hulburd
S. W. Pach
R. M. Schreiber
V. C. Watton
J. N. Weinberg
Robert West

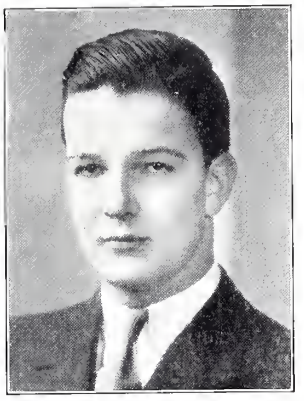

O. B. Wood

T. C. Chalmers, Jr.

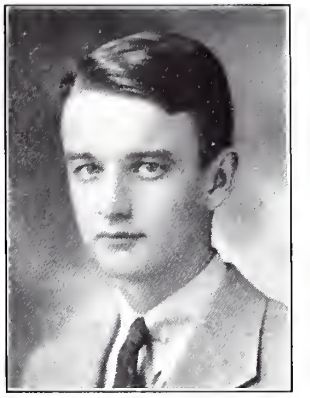

E. T. Stewart

THE EXONIAN

THE *Exonian*, oldest preparatory school paper in the country, has just completed its 58th year. The editors have continued the progressive policy begun a year ago, with the taking over of the athletic programs and the publishing of several special issues. The thirty-page Andover football program, published by *The Exonian* alone, was a great success, and it became certain that the paper would hereafter publish all the major athletic programs. The opening and graduation day specials have been continued this year with as great success. One of the most praiseworthy accomplishments of this year's board was the conducting of a poll which proved conclusively that the Academy Faculty is in favor of a course in government at Exeter. The editorials have been noteworthy in the number of improvements in the school for which they have been responsible.

PEAN BOARD

Standing — Czerny, Clarke, Bates, Heald, Clark
Sitting — Belcher, Gordon, Moore, Greble, Burt, Nikoloric, Noyes

Editor-in-Chief
EDWIN ST. J. GREBLE, 3D

Advertising Manager
LEONARD A. NIKOLORIC

Circulation Manager
EDWARD M. NOYES, 2D

Secretary
DOUGLAS P. BATES

Accountant
EVERETT W. CZERNY

Managing Editor
DANIEL L. MOORE

Manuscript Editor
JACK A. CLARKE

Photographic Editor
GEORGE O. CLARK, JR.

Editorial Manager
GEORGE S. GORDON, 3D

Art Editor
DAVID S. BURT

Page Design Editor
ROBERT W. BELCHER, JR.

Layout Editor
JOHN B. HEALD

Associate Board Members

A. DUP. CHANDLER, JR.
A. J. GOLDSMITH, JR.
J. F. KEYES
J. C. LOBENSTINE
J. N. SMITH, JR.
F. A. WARDWELL
W. W. VROOM

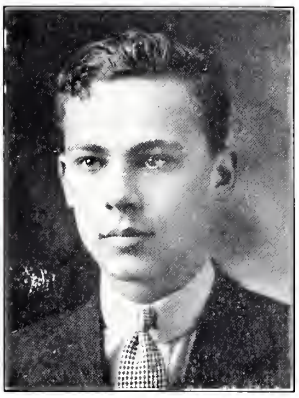

L. A. Nickoloric

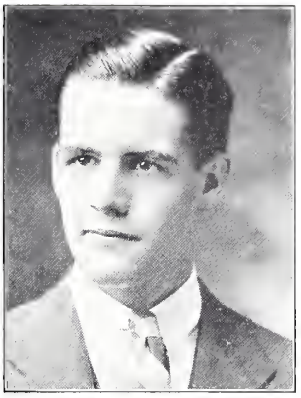

E. St. J. Greble, 3rd

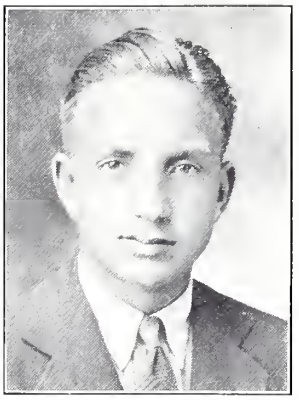

D. S. Burt

THE PEAN

THE PEAN, founded in 1880, contains the only complete record of events at Exeter, from the fall term well into the spring term. This year's book differs in many ways from former PEANS. First, a more zealous and interested photographic board than has been seen in several years has made candid photographs more a feature than ever before. Second, many changes have been made in the design of the pages. In this work, Mr. Folds has been of great help, because of his knowledge of good design. During the winter term, Dr. Leonard was chosen faculty adviser. The first to hold this advisory position in several years, he has, through his previous experience and his good judgment, been of great value to us.

REVIEW BOARD

Back Row — Lehman, Quarton, R. D. Campbell
Second Row — Woodruff, Richardson, Jones, R. P. Campbell, Cherington
Front Row — Wilson, Bradshaw, Saxton, Harding, Finn

Editor-in-Chief	Alexander P. Saxton
Secretary	Thornton F. Bradshaw
Business Manager	George J. Harding, 3d
Advertising Manager	Robert W. Mazur
Circulation Manager	John G. Wilson

Associate Editors

P. W. Cherington — G. C. Quarton — G. L. Richardson, 3d

Associate Managers

R. D. Campbell, Jr. — E. P. Jones — J. H. Lehman, Jr.
R. P. Campbell, Jr. — J. H. Woodruff, 2d

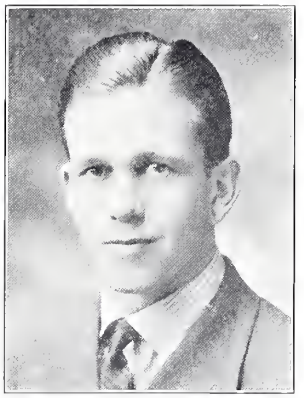

T. F. Bradshaw

A. P. Saxton

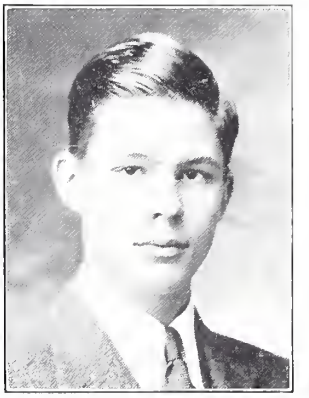

G. J. Harding, 3d

THE REVIEW

THE *Phillips Exeter Review*, the literary magazine of the school, which is published once a term under the auspices of the Lantern Club, has completed the most profitable year of its existence since, three years ago, it replaced the old *Phillips Exeter Monthly*. Among the new features was the offer of a twenty-five dollar prize for the best literary contribution in the fall edition. The outstanding innovation in the year's magazine was, however, the institution of a series of vocational articles written by leaders in their various fields. Articles on law written by Newton D. Baker; on diplomacy, by Henry Morgenthau, '08; on teaching, by Bliss Perry; on mercantile business, by W. T. Grant; on writing, by Booth Tarkington, '89; and on medicine, ministry, journalism, and engineering by men eminent in these professions appeared for the first time in the winter issue.

"E" BOOK BOARD

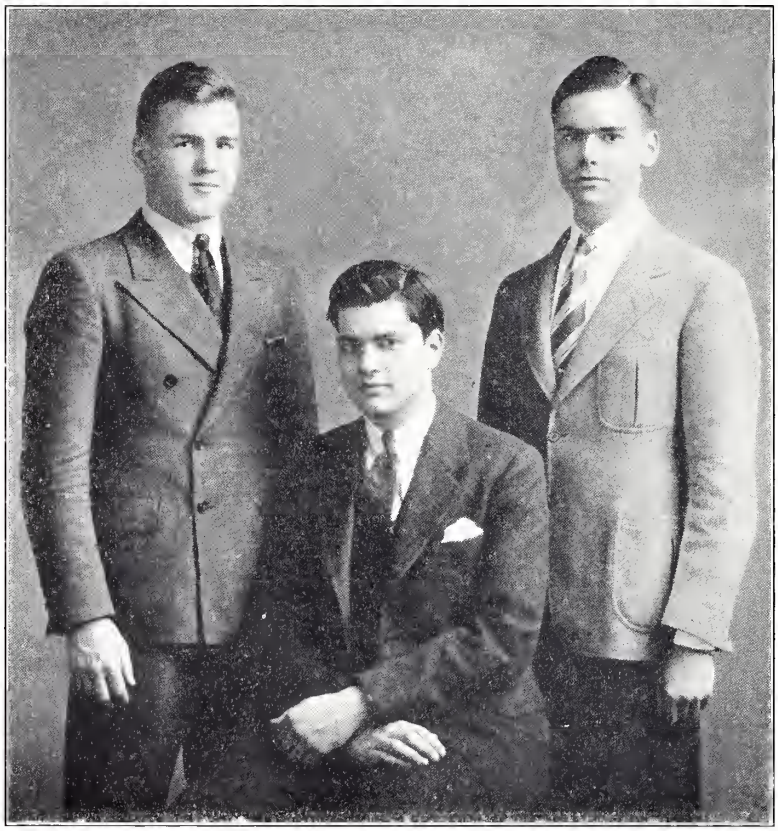

Standing — Acton, Scott
Sitting — Shand

Editor-in-Chief
JAMES SHAND, 3D

Assistant Editor
JOHN L. SCOTT

Business Manager
CHARLES H. ACTON

THE "E" Book, although not greatly different from its predecessors, creditably fulfilled its purpose, to help new students who are totally unfamiliar with the school, its customs and opportunities, to find occupations which interest them as well as sports in which they may be successful and from which they can get much enioyment. The editors accurately and interestingly gave this information; and no doubt most new students, during the first few days of the year, were guided, by this little book alone, through the maze of registration and settling down to school life. As well as being a "Bible" for the new-comers to the school, the "E" Book serves as a reference book for the old students, since it contains lists of the leaders of the various activities, requirements for entrance to college, and records of scores for many years in nearly all sports.

MERRILL LECTURE COURSE

HOWARD BRENTON MACDONALD . . . . . "The Viking Empire"
October 9, 1935

LEONARD CRASKE . . . . . "The Making of a Statue"
October 16, 1935

E. D. PUTNAM . . . . . "New England Gardens"
October 22, 1935

ROY CHAPMAN ANDREWS . . . . . "Ten Years in the Gobi Desert"
October 31, 1935

J. HENRY WHITE . . . . . "Highlights of Chinese Civilization"
November 5, 1935

FREDERICK K. MORRIS . . . . . "Was Central Asia The Birthplace of Man?"
November 13, 1935

BURTON HOLMES . . . . . "What I Saw in Ethiopia"
November 19, 1935

B. P. HIVALE . . . . . "Last Five Years in India"
January 8, 1936

IRVING JOHNSON . . . . . "Circling the Globe in the Yankee"
January 16, 1936

HARRY M. LAKIN . . . . . "Ethiopia"
January 22, 1936

ACADEMY LECTURES

PROFESSOR AND MRS. PICCARD . . . . . "The Stratosphere Flight"
October 6, 1935

DR. H. W. HAGGARD . . . . . "The Pageant of Medicine"
October 13, 1935

PROFESSOR HENRY BENT . . . . . "Liquid Air"
October 20, 1935

E. R. SCOTT . . . . . "H. G. Wells Contra Galsworthy"
November 3, 1935

PROFESSOR F. K. MORRIS . . . . . "How Did Life Begin and When"
November 10, 1935

PROFESSOR K. E. WESTON . . . . . "Art and Athletics in Ancient Greece"
November 17, 1935

W. A. ORTON . . . . . "The Art of the Movies"
February 16, 1936

DR. O. L. AUSTIN . . . . . "Birds"
February 23, 1936

S. R. BRINKLEY . . . . . "The Chemistry of Colloids"
March 15, 1936

A. G. ALLEY . . . . . "The Situation in Europe"
March 22, 1936

H. K. LAIKIN . . . . . "Lawrence and Modern Arabia"
April 19, 1936

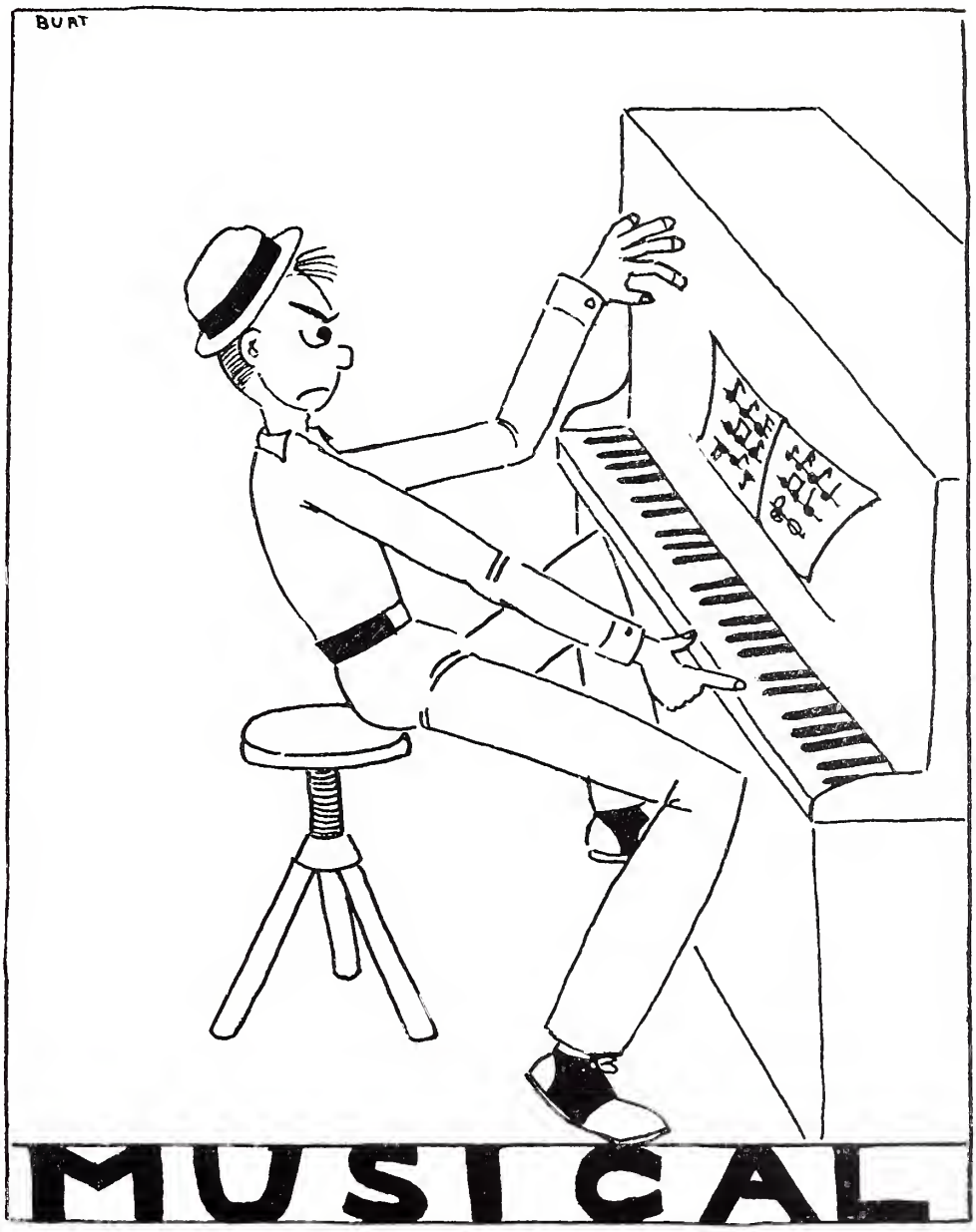
BURT
MUSICAL

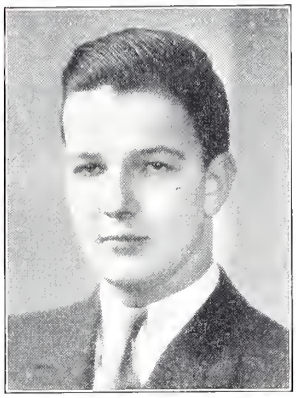

O. B. Wood

Mr. Landers

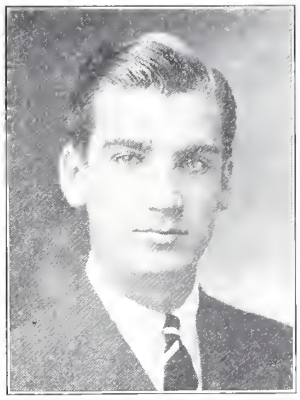

H. W. Dodge, Jr.

MUSICAL CLUBS

Officers

President	O. B. Wood
Vice-President	H. W. Dodge, Jr.
Secretary	T. F. Bradshaw
Treasurer	A. O. Knowlton
Librarian	D. G. Halstead

IF the success of the Musical Clubs could be measured by a line graph, the line would be seen to rise with an incredible sureness of purpose. Under the inspiring leadership of Mr. Arthur Landers a large Glee Club, a fine Orchestra, and a well trained Choir underwent a long and successful season. A capable executive committee opened the season by presenting the Fall Dance, a dance distinguished by its artistic decorations and smooth presentation. A concert given to the School in December opened a series of concerts which included a joint concert with Bradford Junior College, a concert at Rogers Hall, at Andover, and at Beaver Country Day School. Bradford was entertained at Exeter for the first time. At Andover an impressive climax to the season was reached when the two Glee Clubs, the two Orchestras and an organ combined in the final number on the program. Throughout the year music played a great part in Academy life. Sunday afternoon Gilbert and Sullivan teas, Monday morning Chapel concerts, victrola concerts were presented by the untiring efforts of Mr. Landers. In December of this year Exeter had the great good fortune to offer a concert given by the great Fritz Kreisler.

MOST MUSICAL
P. J. McCoy

CLOWN
F. M. Killian

GLEE CLUB

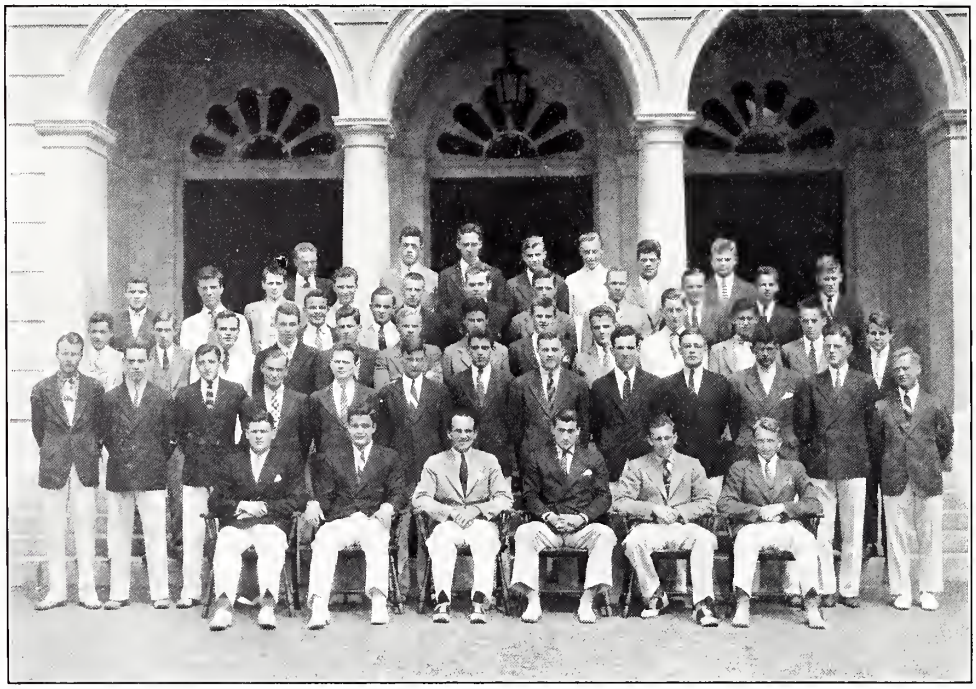

First Tenor

D'Arcy Curwen
H. W. Dodge, Jr.
W. N. Fessenden
T. D. Johnson, Jr.
E. B. Linaberry
J. M. E. Mixter
R. B. Overstreet
J. R. Thomas

Second Tenor

R. C. Campbell
A. F. Esser, Jr.
C. S. Godfrey
D. G. Halstead
R. A. Hayman
W. S. Holmes
R. L. Levy
S. H. Lytle
C. D. Mallory, Jr.
W. F. Murray
J. M. Robinson
R. G. Spring
D. B. Tower
E. A. Wardwell

Baritone

C. H. Acton
D. P. Bates
R. W. Blodgett
G. C. Burleigh
R. P. Campbell, Jr.
C. P. Clarke
M. C. Gulick
Trumbull Huntington
R. B. Livingston
W. M. Macleod
R. W. Mazur
J. A. Pearson
F. S. Pierce
J. R. Sullivan
Lester Thomas
M. B. Vilas
J. D. Voorhees, Jr.
O. B. Wood

Bass

C. M. Allen
D. L. Berger, Jr.
Axtell Byles
J. L. Danforth
R. W. Fletcher
J. B. Fuller
S. J. R. Froelick
E. K. Gardner
J. S. Hinrichs
A. O. Knowlton
J. M. MacDonald
P. J. McCoy
D. W. Mellor
Adriaan Roggeveen, Jr.
C. L. Safford
W. W. Vroom
J. Y. G. Walker, Jr.
H. L. Wilder, Jr.

P. E. A. BAND

President . . . . . J. W. Horner
Drum Major . . . . . F. M. Killian
Librarian . . . . . P. J. McCoy

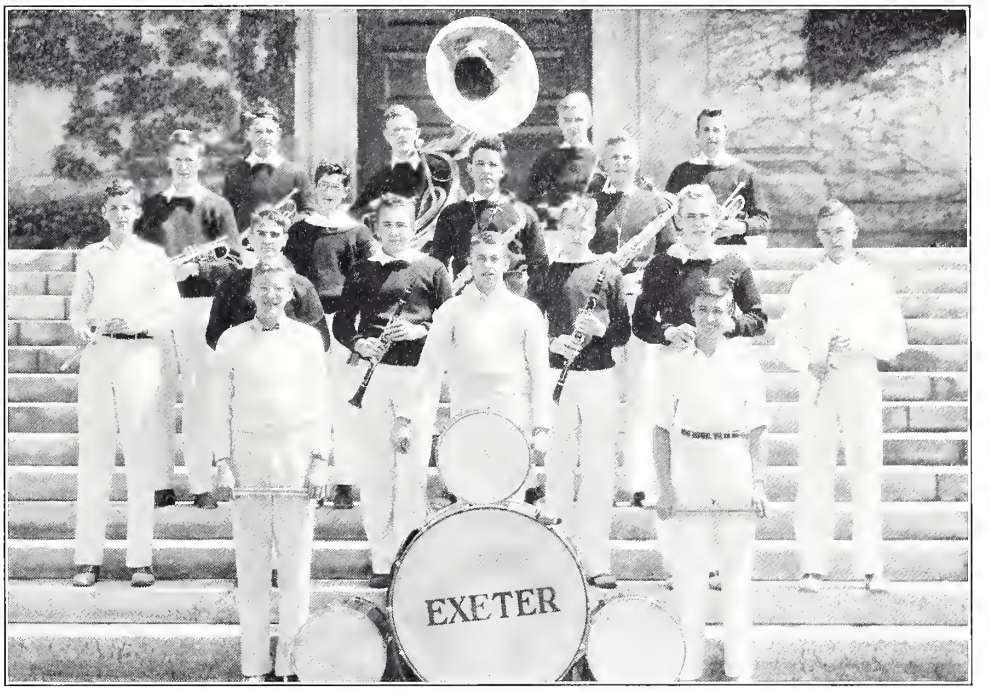

Clarinets

L. D. Berger
R. B. Black
W. M. Decker, 3d
J. C. Hoopes
Guy Holman, Jr.
W. S. Holmes
L. M. Shaw
Robert West
C. G. Whiting

Snare Drums

H. L. Myers, Jr.
M. A. Orton
A. S. Parker

Trumpets

H. H. Apgar
R. M. Curtis
R. S. Kendall
F. B. Clancy
R. B. Sanborn

Saxophones

J. W. Horner
F. W. Miller
Theodore Shohl
Frederick Sargent

HANDSOMEST
K. M. Stout

Trombones

E. J. Kingsbury, Jr.
P. J. McCoy

Bass Horn

G. C. Burleigh

Baritone

J. B. Fuller

Bass Drum

W. D. Draper

Cymbals

B. H. Schur

CHAPEL CHOIR

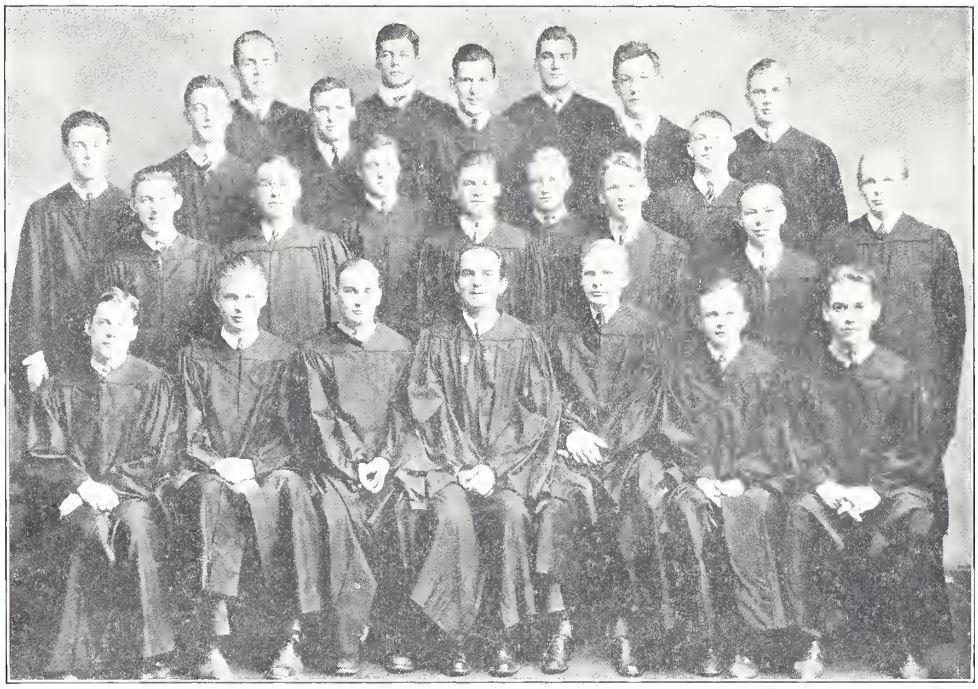

Back Row — Safford, Berger, Clarke, Byles, Sullivan, Dodge, Allen, McCoy
Second Row — Vroom, Wilder, Danforth, Hayman, Roggeveen, Vilas, Halstead, MacLeod, Spring, Gulick
Front Row — Robinson, Pierce, Linaberry, Mr. Landers, Johnson, Blodgett, Thomas

First Tenor

N. W. Dodge
W. N. Fessenden
T. D. Johnson, Jr.
E. B. Linaberry
J. M. E. Mixter
J. R. Thomas

Second Tenor

D. G. Halstead
R. A. Hayman
R. L. Levy
R. B. Livingston
C. D. Mallory, Jr.
J. M. Robinson
R. G. Spring

Second Bass

C. N. Allen
L. D. Berger
Axtell Byles
J. L. Danforth
P. J. McCoy
Adriaan Roggeveen, Jr.
C. L. Safford, Jr.
W. W. Vroom
H. L. Wilder, Jr.

Baritone

R. W. Blodgett
C. P. Clark
M. C. Gulick
W. M. McLeod
F. S. Pierce
J. R. Sullivan
M. B. Vilas, Jr.
J. D. Voorhees, Jr

MAMIE'S MUSIC MASTERS

OFFICERS

President . . . . . Philip J. McCoy
Secretary-Treasurer . . . Jack W. Horner
Librarian . . . . . Charles L. Safford, Jr.

THE ORCHESTRA

Director
P. J. McCoy

Piano
C. L. Safford

First Saxophone
J. W. Horner

Second Saxophone
F. W. Miller

Third Saxophone
Robert West

First Trumpet
R. M. Curtis

Second Trumpet
W. F. Lathrop

Guitar
G. C. Burleigh

Rhythm
W. D. Draper

Bass
J. S. Hinrichs

Trombone
P. J. McCoy

Standing — Curtis, Lathrop, Safford, Lawrence
Sitting — West, Burleigh, Blodgett, Draper, Miller, McCoy, Horner

ORCHESTRA

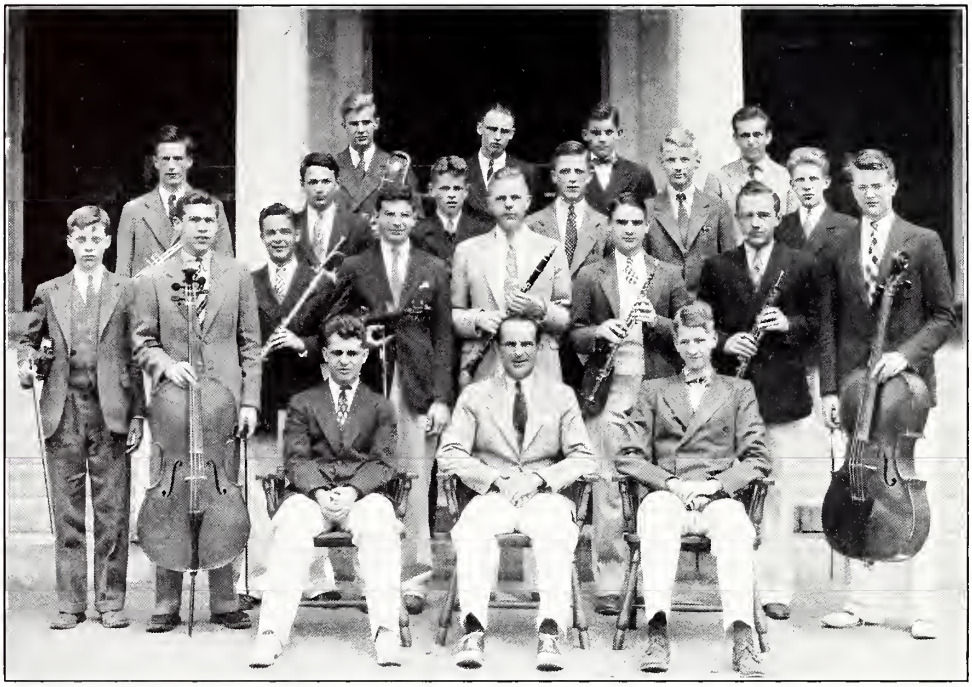

First Violins

J. E. Keyes — T. F. Bradshaw — W. S. Clough, Jr.

W. B. Kehl

Second Violins

R. P. Harmon — A. H. Underwood — J. C. Lobenstine

E. S. Draper, Jr.

Cello

J. B. Burnett — Mather Pfeiffenberger, Jr.

Flutes

G. A. Richter, Jr. — W. T. Goodale

Bass Viol

Herbert Lawrence

Clarinets

F. W. Miller — J. S. Thornton

Oboes

Robert West — J. W. Horner

Trumpets

R. B. Sanborn — R. M. Curtis

Trombone

P. J. McCoy

French Horn

J. B. Fuller

Percussion

J. H. Browne — W. D. Draper — C. L. Safford, Jr.

ACADEMY CONCERTS

October 27	Two Piano Recitals by Marcel Jorré and Arthur Landers.
November 24	Boston Synfonietta, consisting of twenty-five members of the Boston Symphony Orchestra. Arthur Fiedler, conductor.
December 8	Fritz Kreisler, violinist.
December 15	Musical Clubs Concert (Orchestra and Glee Club).
January 19	*Harold Bauer, pianist.
January 25	Bradford Junior College Glee Club and Academy Musical Clubs.
February 2	Charles L. Safford, organist.
February 9	Faculty Concert; Madeliene King Bartell, soprano; Klaus Goetze, pianist; John Howarth, violinist; Arthur Landers, tenor.
February 23	Hampton Institute quartet.
March 8	Harvard Glee Club.
April 12	Chamber Music; Felix Fox, pianist; Jean Bedetta, cellist.
May 10	Wellesley College Glee Club assisted by the Academy Glee Club.

*Presented by the Tilden Straus Foundation.

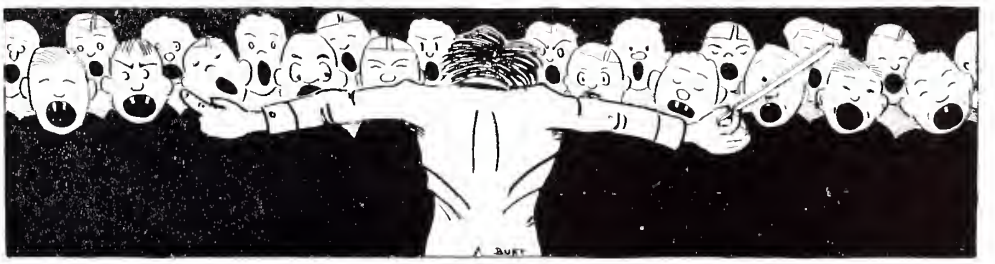

RAILWAY EXPRESS AGENCY

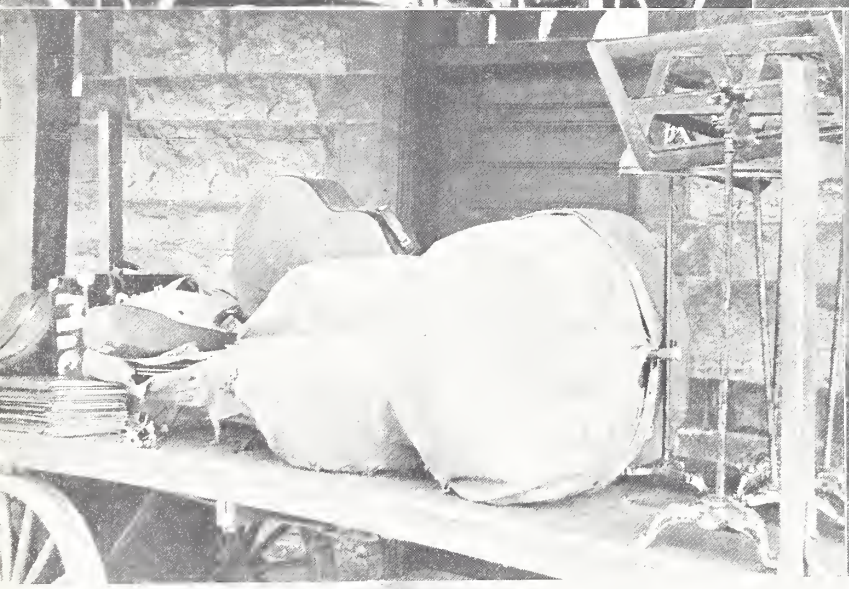

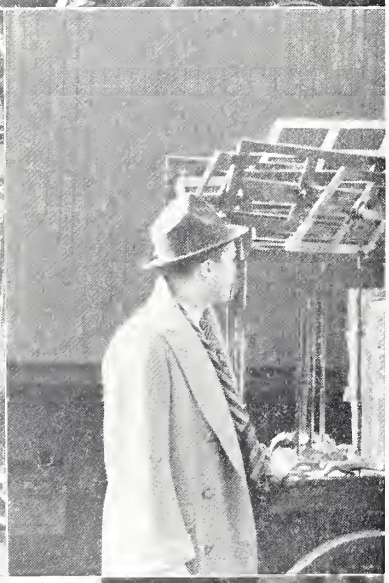

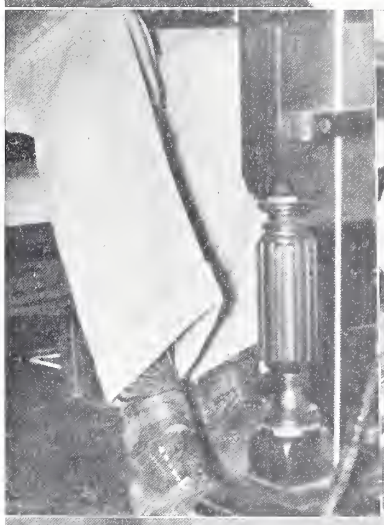

CHAPEL SPEAKERS

Fall Term

September	22	Dr. Ashley D. Leavitt
	29	Mr. Frank W. Cushwa
October	6	Dr. Robbins W. Barstow
	13	Dean Charles R. Brown
	20	Dr. Samuel S. Drury
	27	President Remsen B. Ogilby
November	3	Dr. Rockwell H. Potter
	10	Bishop John T. Dallas
	17	Dr. Carl H. Elmore
	24	Rev. Vivian T. Pomeroy
December	1	Rev. Boynton Merrill
	8	Rev. Dixon Hoag
	15	Rev. Arthur H. Bradford

Winter Term

January	12	Dean Willard L. Sperry
	19	Rev. Arthur L. Kinsolving
	26	Rev. Sidney Lovett
February	2	Dr. Boyd Edwards
	9	Rev. Donald B. Aldrich
	16	Dr. J. Edgar Park
	23	Rev. A. Graham Baldwin
March	1	Dr. Phillips F. Osgood
	8	Dr. Bernard I. Bell
	15	Rev. William P. Schell
	22	Rev. William H. Jones

Spring Term

April	12	Dr. Robbins W. Barstow
	19	Dr. Charles E. Parks
	26	Rev. Frank S. Niles
May	3	Dr. Henry H. Tweedy
	10	Rev. John C. Schroeder
	17	Rev. Joseph H. Twichell
	24	Dean Willard L. Sperry
	31	Dr. Ashley D. Leavitt
June	7	Dean Charles R. Brown
	14	Rev. Palfrey Perkins
	23	Rev. Morgan R. Noyes

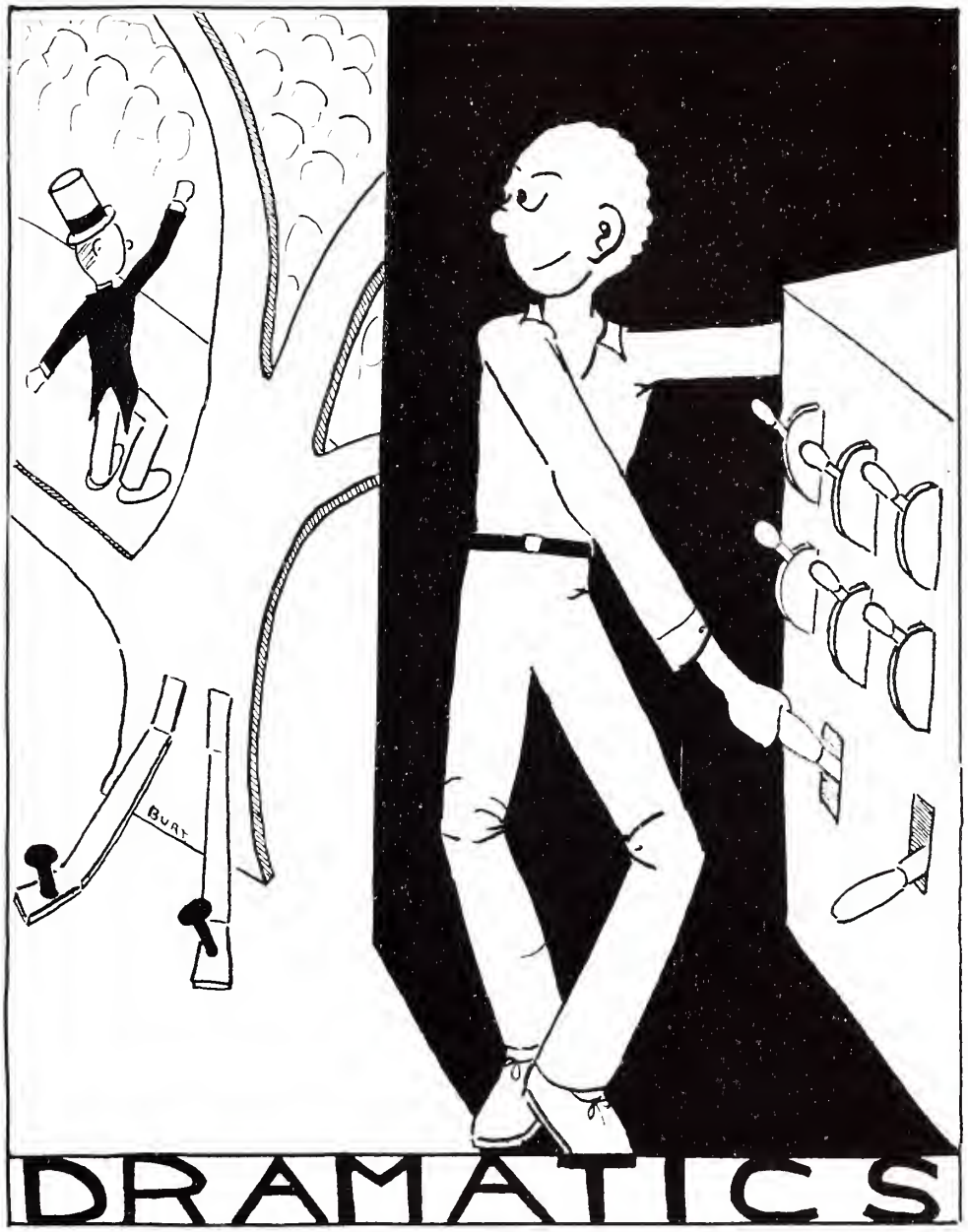
BURT
DRAMATICS

DRAMATICS

Mr. Mayher

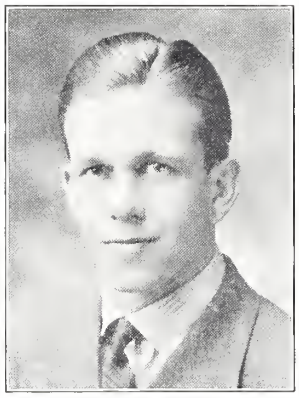

T. F. Bradshaw

Mr. Scott

UNDER the direction of Mr. Mayher, the Dramatic Association has had an exceedingly good year, putting on some excellent plays. The main reason for this success was the discovery of several new actors. C. W. Avery, one of the leading characters in the fall play, and H. R. Perry, who played the title role in the winter production did especially well. The scenery was beautifully painted, expressing well the mood of the scenes.

The fall play, "Both Your Houses," a Pulitzer prize play, was greatly helped by the good acting of several new players. The plot was concerned with the efforts of a young congressman, played by T. F. Bradshaw, to put an end to some of the graft and wire-pulling of the politicians. The winter play, "Androcles and the Lion," was a great success; and more than fifty students took part in this production, which was aided by fine scenery, made under the direction of Hudson Ansley.

The spring play, "Macbeth," was the masterpiece of the season. Mr. Scott played the role of Macbeth effectively and understandingly. For the first time in many years, three women, Mrs. Bennett, Mrs. Leonard, and Mrs. Carhart, played the female parts in the play; the play was made much more effective and the scenes more realistic, because of the intelligent and effectual performances of the women.

DRAMATIC ASSOCIATION

OFFICERS

President	T. F. Bradshaw
Vice-President	R. W. Woodward
Secretary	J. H. Huntington
Directors	Mr. John Mayher
	Mr. F. R. Scott

GRIND
R. W. Holmes, Jr.

QUIETEST
A. J. Alter

FALL PLAY

(Under the Direction of Mr. Scott)

BOTH YOUR HOUSES

A Play in Three Acts by Maxwell Anderson

THE CAST

Marjorie Gray	William D. Campbell
Bus	George L. Billman
Eddie Wister	Robert W. Mazur
Solomon Fitzmaurice	Charles W. Avery
Mark	John E. Sawhill, Jr.
Simeon Gray	Herbert C. Morris, Jr.
Levering	John H. Huntington
Merton	Arthur S. Williams
Dell	James Shand, 3d
Sneden	Thomas G. Ahern
Miss McMurtry	Adrian C. Larkin
Wingblatt	Everett P. Walkley
Peebles	William G. Broadfoot, Jr.
Farnum	Ralph L. Gustin, Jr.
Alan McClean	T. Frederick Bradshaw
Ebner	Chester A. Legg, Jr.

ANDROCLES AND THE LION

(Under the Direction of Mr. Mayher)

A Fable Play in Two Acts by G. B. Shaw

THE CAST

The Lion	William F. Murray
Androcles	H. Robert Perry, Jr.
Megaera	Kerwin P. Kinard
A Beggar	Chester A. Legg, Jr.
Centurion	F. Rockwell Hollands
Lavinia	Otis M. Bigelow, Jr.
The Captain	Philip A. Stoddard
Lentulus	Dhan G. Mukerji
Mettellus	Andrian C. Larkin
Spintho	Nelson M. Warner, Jr.
Ferrovius	George A. Downing
The Ox Driver	Charles W. Avery
The Call Boy	J. Elden Sawhill, Jr.
The Tetiarius	J. Henry Houze
Secutor	Sherman Hoar
The Editor	Richard E. Lewis
The Keeper	Everett P. Walkley
Caesar	John A. Marx

A Batch of Christian Prisoners — W. D. Campbell, D'A. Curwen, P. Guiet, J. I. Gordon, R. C. Laing, Jr., N. R. Landon, R. B. Overstreet, D. C. Thompson, E. S. Draper, Jr.

Roman Soldiers and Gladiators — W. H. Crawford, H. W. Dodge, E. P. Edmunds, F. L. Kellogg, Jr., F. M. Killian, N. J. Richards, A. W. Schmidt, Jr., D. K. Taylor.

Slaves and Servants — A. J. Goldsmith, H. F. Hinckley, Jr., A. C. Barker, Jr. (The Whip), E. M. Noyes, 2d, R. D. Whittemore, F. C. Eggleston, E. R. Lovell, Jr., J. D. Voorhees, J. P. Furniss, W. W. Vroom.

SPRING PLAY

MACBETH

A Play in Five Acts by William Shakespeare

THE CAST

Duncan, King of Scotland . . . . . F. Rockwell Hollands
Malcolm, Donalbain, his sons . . . . . T. Frederick Bradshaw, H. Robert Perry, Jr.
Macbeth, Banquo, generals of the King's army. . . . . Mr. Edward R. Scott, Richard F. Lewis
Macduff, Lennox, Ross, Menteith, Angus, Caithness, noblemen of Scotland . . . . . Mason T. Whitmore, Sherman Hoar, William F. Murray, James D. Voorhees, Nicholas Katzenbach, H. James Stokes, Jr.
Fleance, son to Banquo . . . . . J. Elden Sawhill, Jr.
Siward, Earl of Northumberland, general of the English forces . . . . . Prescott Slade
Young Siward, his son . . . . . Otis M. Bigelow, 3d
Seyton, an officer attending on Macbeth . . . . . Peter C. Lutkin
Boy, son to Macduff . . . . . Newbold R. Landon
A Doctor . . . . . Charles W. Avery
A Sergeant . . . . . Alexander C. Barker, Jr.
A Porter . . . . . John H. Huntington
An Old Man . . . . . Peter P. Grey
First Witch . . . . . Harry F. Hinckley, Jr.
Second Witch . . . . . Robert K. Patch
Third Witch . . . . . Forrest C. Eggleston
First Murderer . . . . . Francis L. Kellogg, Jr.
Second Murderer . . . . . Chester A. Legg, Jr.
Third Murderer . . . . . Andrew W. Crawford, Jr.
Lady Macbeth . . . . . Mrs. George E. Bennett
Lady Macduff . . . . . Mrs. Chilson H. Leonard
Gentlewoman, attending on Lady Macbeth . . . . . Mrs. George S. Carhart
Lords . . . . . Reed A. Weyburn, Richard B. Kline, Robert C. Bill
Attendants and Messengers . . . Lewis S. Mohr, 2d, Mortimer P. Reed, Jr., Franklin S. Judson . . . . . Nelson M. Warner, Jean I. Gordon
Soldiers . . . . . Edward P. Edmunds, J. H. DeWitt Titus, Norman J. Richards
Apparitions . . . . . D'Arcy Curwen, Francis B. Clancy, Charles G. Whiting

PRODUCTION STAFF

Stage Manager . . . . . G. H. Hanford
Assistant . . . . . J. G. Wilson
Scenic Designer. . . . . H. R. Ansley
Assistants . . . . . W. T. Davison, H. G. Theis
Master Carpenter . . . . . F. W. Binns
Assistants . . . . . R. S. White, Fred Hirschhorn, Jr.
Master Electrician . . . . . Harwood Shepard
Assistant . . . . . J. W. Adams
Master of Properties. . . . . L. A. Nikoloric
Assistants . . . . . C. N. Kirkpatrick, Jr., D. J. Melia, D. B. Lamont, D. P. Bates
Administrative Assistant . . . . . James Shand, 3d
Business Assistant . . . . . S. M. Meyer, Jr.
Call Boy . . . . . R. C. Laing, Jr.
Prompter . . . . . K. P. Kinard
Head Usher . . . . . G. A. Downing

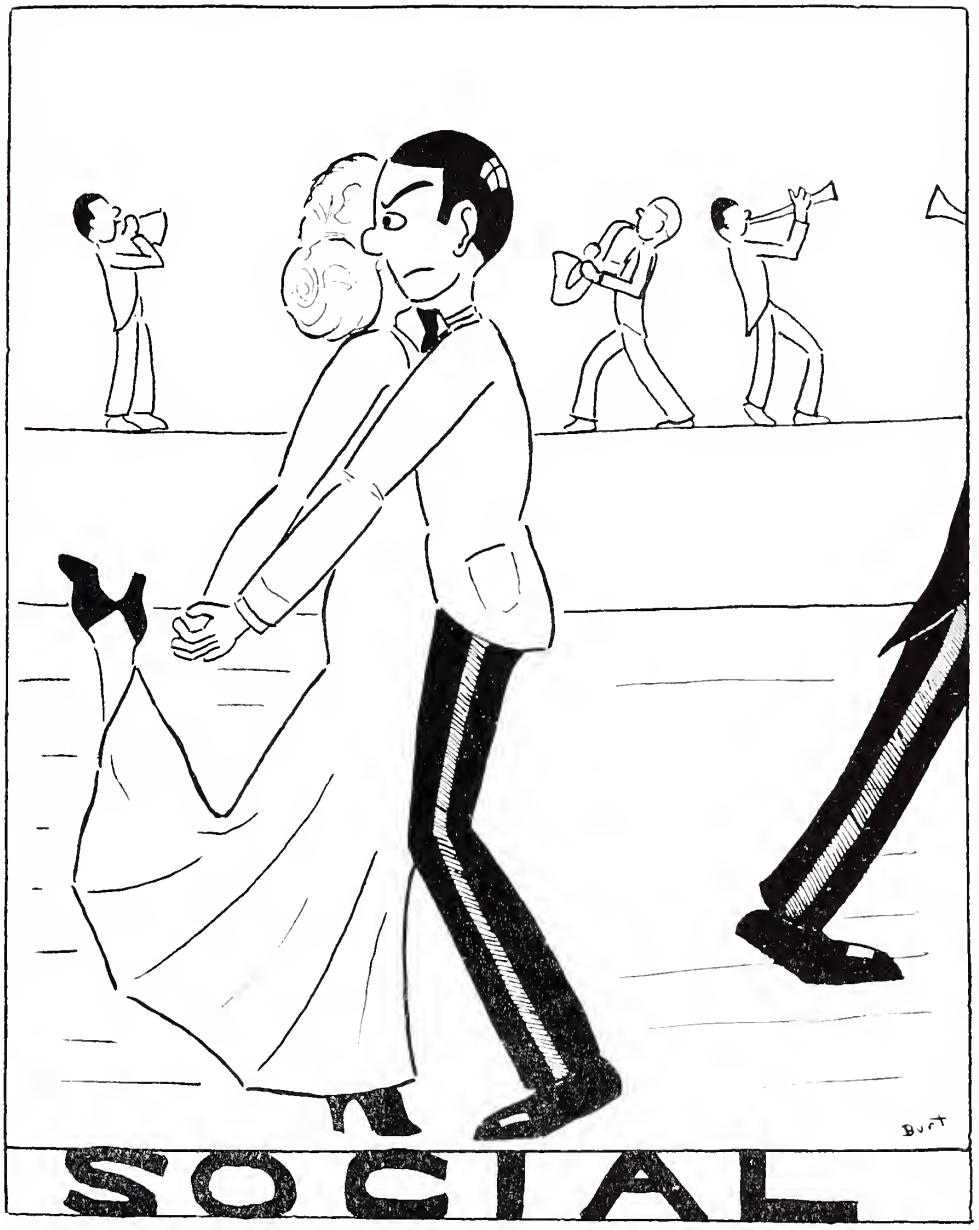
Burt
SOCIAL

SOCIAL

EACH year, Exeter's social season seems to surpass the preceding one, and this year's season was in accordance with this progression. The Fall Dance, presented by ths Musical Clubs, far exceeded the expectations of all. The music, supplied by Jaquee Renard and his Orchestra, was among the best ever heard here at school. Mr. Landers and his aides deserve great praise for making this year's Fall Dance one of the more successful held at Exeter.

The Winter Dance was the most important social event of the term. The music of Joe Haymes and his Columbia Broadcasting Orchestra was equally as good as that of the Fall Dance, but the decorations were not so elaborate.

As the PEAN goes to press, plans are well under way for the Spring Dance, sponsored by the Southern Club, to take place on May 23. Joe Venuti and his Orchestra have been signed to play at both the tea dance and the regular dance.

JUNE BALL OFFICERS

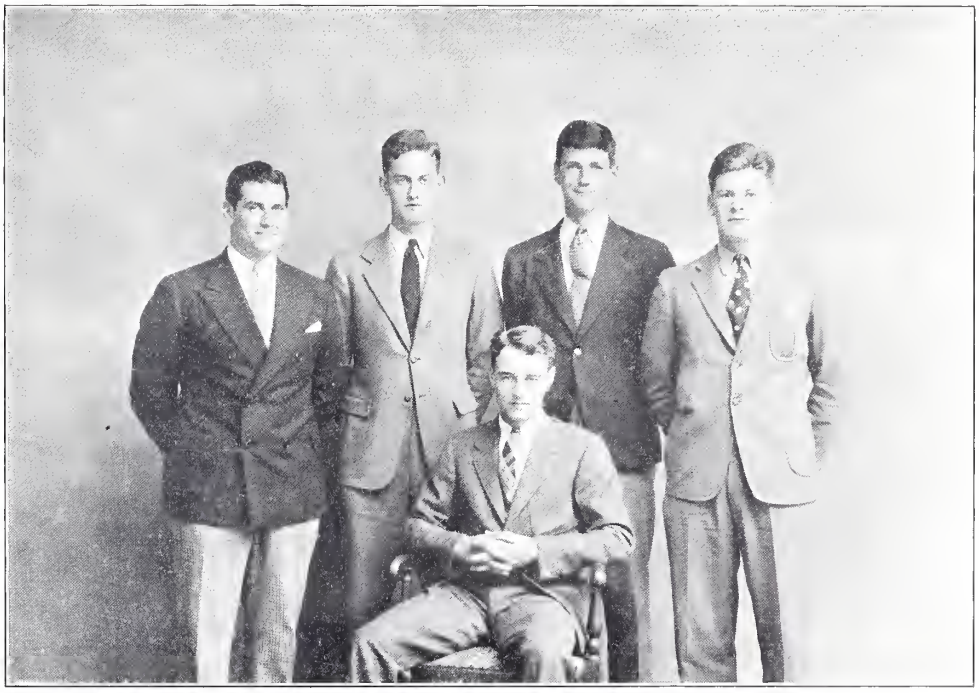

Standing — R. S. Hosford, H. A. Curwen, E. L. Dearborn, A. O. Knowlton
Sitting — A. J. Alter

TO THE JUNE BALL GIRL

I've walked beside her through the wood
And felt her fragrant presence there . . .
A shadow in the moon-lit air,
So real I scarcely understood
She was a dream.

When crickets sang and evening greyed,
Like lovers in a glad exile
From earth, upon a Doric isle
We sounded love, the while I prayed
She might come true.

She hasn't yet. There is no place
For her among the girls who sigh
In deep ennui, and toss down rye
To lubricate their minds and brace
Their joy in life.

No place among the land's elite
Who live and love from dance to dance
And winter in the South of France . . .
For whom it is a mighty feat
Of will to live.

She is a vision, yet I feel
That from the mist-hung empty skies
There will take shape before my eyes
That dream, and I will find it real.
Tonight perhaps . . .

ALEXANDER P. SAXTON

LIST OF MOVING PICTURES

Fall Term

September 21 . . . . . "The Big Broadcast of 1936," "The Thirty-nine Steps"
September 28 . . . . . "Top Hat," "Thunder in the Night"
October 5 . . . . . "Anna Karenina," "Trouble in Paradise"
October 12 . . . . . "Here's to Romance," "The Return of Peter Grimm"
October 19 . . . . . "Wings over Ethiopia," "Broadway Melody of 1936"
October 26 . . . . . "I Live My Life," "It's in the Air"
November 2 . . . . . "The Gay Deception," "Thicker than Water"
November 9 . . . . . "The Bishop Misbehaves," "The Last Days of Pompeii"
November 16 . . . . . "Thanks a Million," "Byrd in the Antarctic"
November 23 . . . . . "Metropolitan," "In Old Kentucky"
November 27 . . . . . "She Married Her Boss"
November 30 . . . . . "Peter Ibbetson," "In Person"
December 7 . . . . . "The Three Musketeers," "The Bride Comes Home"
December 14 . . . . . "A Night at the Opera," "The Man Who Broke the Bank at Monte Carlo"
December 17 . . . . . "Mutiny on the Bounty"

Winter Term

January 11 . . . . . "The Invisible Man," "Ah Wilderness"
January 18 . . . . . "A Tale of Two Cities," "Our Gang Follies"
January 25 . . . . . "King of Burlesque"
February 1 . . . . . "Professional Soldier," "Exclusive Story"
February 8 . . . . . "Strike Me Pink," "The Thin Man"
February 15 . . . . . "Milky Way," "Rose Marie"
February 21 . . . . . "Anything Goes"
February 22 . . . . . "If You Could only Cook," "Captain Blood"
March 7 . . . . . "The Prisoner of Shark Island," "The Ghost Goes West"
March 14 . . . . . "Modern Times," "The Petrified Forest"
March 21 . . . . . "Charlie Chan at the Circus," "Follow the Fleet"

Spring Term

April 11 . . . . . "Message to Garcia," "Moon's Our Home"
April 18 . . . . . "Thirteen Hours by Air," "Unguarded Hour"
April 25 . . . . . "Whipsaw," "Robin Hood of El Dorado"
May 2 . . . . . "Mr. Deeds Goes to Town"
May 9 . . . . . "Under Two Flags"
May 16 . . . . . "Things to Come," "Florida Special"
May 29 . . . . . "Ex-Mrs. Bradford," "Life of Louis Pasteur"
May 30 . . . . . "Amateur Gentleman"
June 6 . . . . . "San Francisco," "The King Steps Out"
June 13 . . . . . "Show Boat"

Feature Pictures—Metro-Goldwyn-Mayer, (20); Twentieth Century-Fox, (13); Paramount, (10); R. K. O., (6); United Artists, (4); Foreign, (4); Columbia, (3); British-Gaumont, (2); Universal, (2).

SHORT SUBJECTS

Cartoons (20)	Musical (16)	Travel (7)
Athletic (17)	Miscellaneous (13)	Scientific (2)
Newsreels (15)	March of Time (8)	Comedies (2)

FRATERNITIES.

PHI EPSILON SIGMA

Fratres in Facultate

Earl Alonzo Barrett
Henry Hamilton Bissell
Thomas McKey Folds
Robert McFarlane Galt
Paul Eugene Gropp
Norman Lowrie Hatch
Marcel Jorre
Robert Wilson Kesler
Norman Shaw McKendrick
Zenas Franklin Neumeister
Oscar Williams Pearson
Donald Simms Rickard
Ezra Pike Rounds
George Benjamin Rogers
Edwin Victor Spooner
Harris Henderson Thomas

Fratres in Academia

Charles Hall Acton
Thomas Ross Aldrich, Jr.
Albert Jerviss Alter
Phillip Charles Beals
Richard Crawford Campbell
Horace Gillette Cleveland, 3d
Donald Benjamin Cobb
Everett Watson Czerny
William Galvin Devine
Arthur Warren Hanson, Jr.
Robert Burke Higgins
Harry Otto Hoyt, Jr.
Trumbull Huntington
Thomas Lacey, 2d
Russell James Leonard
Robert Meckauer
Daniel Longaker Moore
Joe Bart Moore
Edward MacArthur Noyes, 2d
Stewart Warner Pach
Charles Wilbur Perkins
Henry Ward Reighley
George Alvin Richter, Jr.
Robert Joseph Savage
James Gerard Schaefer
John Power Schroeder
Donald Mather Skidmore
Evans Speer
Fred Daniel Sutphen
Richard Warren Sutphen
Jerry Lawrence Thayer, Jr.
David Bates Tenney
Roscoe Walker, Jr.
Robert Shaw White

KAPPA EPSILON PI

Fratres in Facultate

Ernest Cosma Bartell
Dexter Butterfield
Robert Newton Cunningham, Jr.
DeVaux DeLancey
Eugene Davis Finch
Winthrop Edwards Fiske
Howard Gray Funkhouser
Richard William Galbraith
Walter Hamilton Gillespie
Chilson Hathaway Leonard
George Thomas Major
Clair Naylor
Percy Couch Rogers
Henry Martin Shute

Fratres in Academia

Douglas McDougall Anderson
John Richard Arnzen
Donald Henry Barnes
Douglas Petit Bates
Edmund Ruffin Beckwith, Jr.
Richard Frease Belden
Charles Van Orden Berry
Axtell Byles
Norman Cosby
Richard Joseph Cotter, Jr.
Robert Miles Curtis
David Meacham Davis
William More Decker, 3d
Henry William Dodge, Jr.
James Appleton Doughty
John Edward Flaherty
Joseph Luther French
Clayton Russell Gaylord
Joseph Beaver Gilbert
John Cheney Glidden
Walter Smith Happer
William Bradbury Harvey
Robert Fowler Hendrie
John Howard Heneage
Robert Thruston Houk, 3d
Richard Webster Hyde
Lewis Melville Jack
Richard Davis Kidder
George Washington Kirchwey, 3d
Archa Osborne Knowlton
Ernest Samuel Merrill, Jr.
Lyle Merton Richardson, Jr.
James Newhall Rothschild
Howard Philpott Rounsefell
Stanley Agar Russell
Carl Underwood Sautter
John Richard Skuse
Ernest Taylor Stewart, Jr.
Burr Sweetser Swezey, Jr.
Charles Richard Warner
Robert West
Arthur Kingsland Wheelock
John Fonda Willson
Charles Hoffman Wilson
Henry Felix Wolff, Jr.

KAPPA DELTA PI

Fratres in Facultate

George Edward Bennett
Stillman Percy Roberts Chadwick
John Clarence Hogg
Philip Edwin Hulburd
Henry Leland Chapman Leighton
John Mayher
Leonard Elkins Pearl
Charles Russell Stringer
Frederick Raymond Whitman

Fratres in Academia

Elliott Averett, Jr.
Robert Waldo Belcher, Jr.
Arthur Sewall Bosworth, Jr.
Everett Clement
James Joseph Corral
Fred Taylor Cumings, Jr.
Herbert Shove Damon
John Loring Danforth
Emory Lewis Dearborn
Henry Whitney Dodge
Richard Boyce Fellows
John Bliss Fuller
Charles Stuart Godfrey
Edward Montrose Graham, Jr.
Edwin St. John Greble, 3d
Frank Watrous Hamilton
David Keller Harrison
Theodore Irwin Hilliard
Denman Keith Holmes
Robert Ward Holmes, Jr.
Richard Schiller Hosford
Paul Edward Illman
Francis Mark Killian
Donald Breck Lamont
John Homer Martindale
John Allen Marx
Edward Owen Perry
George Mather Prince
Robert Kenneth Robson
Robert Bernard Russell
Sabin Pond Sanger, 2d
Charles Renfrew Thomson
James Dayton Voorhees
Kenneth Byron Walker
Osgood Bradley Wood

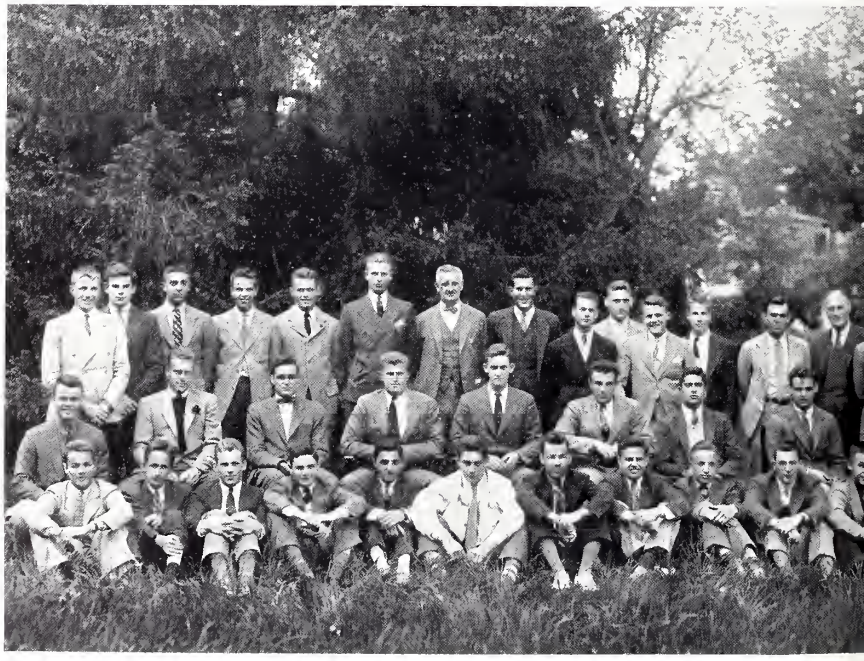

PHI THETA PSI

Fratres in Facultate

Corning Benton
Henry Cleveland Blake
Laurence Murray Crosbie
Henry D'Arcy Curwen
Howard Trevelyan Easton
Philip Martin Ham
Arthur Alexander Landers
Andrew Longacre
Clarence Higgins Sanford
Edward Robert Scott
Eben Wallace
Myron Richard Williams

Fratres in Academia

John Kramer Bagby
George William Bailey, Jr.
Robert Benchley, Jr.
William Gillies Broadfoot, Jr.
David Sill Burt
William Andrew Cordingley, Jr.
Dan Murchison Craddock, Jr.
Gazaway Lamar Crittenden
Henry Austin Curwen
George Andrews Downing
Chester Evans Finn
Kenneth Bowen Ford
Lee Parsons Gagliardi
Robert Stetson Gorham
John Carpenter Grover, Jr.
Edward Burch Ijams
John Gibson Hendrie
Sherman Hoar
Chester Arthur Legg, Jr.
John Fackenthal Magee
William Patrick McDermott
Frederic Smythe Pierce
Richard Carlton Proctor
Victor Lawlor Savage
Philip Arnold Stoddard
Harold James Stokes
Kenneth Mears Stout
James Rose Sullivan
Ganson Palmers Taggart
Reed Anthony Weyburn
Robert Whitmore Woodward

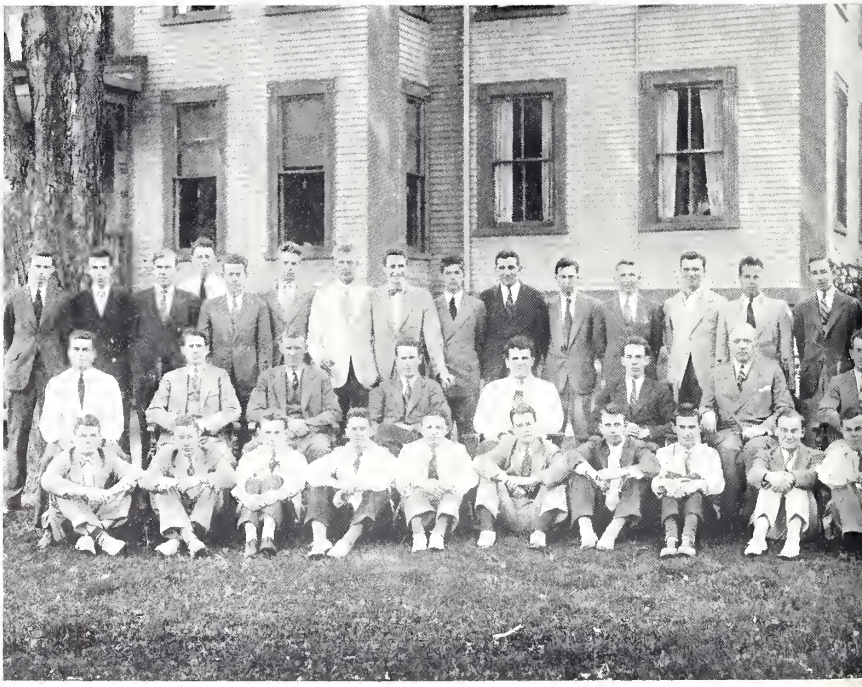

ALPHA NU

Fratres in Facultate

George Russell Booth
George Stephens Carhart
Frank William Cushwa
Paul Ellsworth Everett
Edwin Silas Wells Kerr
John Copeland Kirtland
Henry Phillips, Jr.
Leonard Nichols Rhoades
William Gurdon Saltonstall
Howard Stanley Stuckey
James Arthur Tufts

Fratres in Academia

Newton Webster Allebach
Frederic Wolfe Binns
John Gilpin Bright
Rolla Dacres Campbell, Jr.
Charles Patrick Clarke
William Tucker Cushwa
William Savage Duty, Jr.
Charles Logan Eisele, Jr.
Julian Ferguson
Samuel Jackson Reid Froelick
David Gordon Halstead
George Jesper Harding, 3d
Walter Fuller Lathrop
John Allen Leith
Earl Barnes Linaberry
Robert Brittain Livingston
Allen Thurman Lucas, Jr.
Scott Harrison Lytle
Sidney Errington Martin, Jr.
Robert Webber Moore, 3d
Edwin Curwen Murphy
George Lynde Richardson, 3d
John Wescott Stevens
Charles Thorp Stewart
William Gordon Stewart
George Starttin Stirling, Jr.
John Roberts Thomas, Jr.
David Bryant Turner
William Wentworth Vroom
Francis Richard Wholley

SENIOR CLASS BALLOT

Grind	R. W. Holmes, Jr. R. B. Sanborn R. L. Gustin, Jr.
Shark	O. B. Wood T. F. Bradshaw G. J. Harding, 3d
All-round athlete	Roscoe Walker, Jr. J. R. Sullivan James Shand, 3d
Handsomest	K. M. Stout, Jr. P. A. Stoddard H. W. Dodge, Jr.
Most gentlemanly	R. S. Hosford C. W. Avery } Tie Roscoe Walker, Jr. } Tie
Most apt to succeed	O. B. Wood A. J. Alter T. F. Bradshaw
Most musical	P. J. McCoy J. E. Keyes H. W. Dodge, Jr.
Noisiest	R. W. Moore, 3d W. A. Cordingley, Jr. T. C. Chalmers, Jr.
Quietest	A. J. Alter W. E. Crater, Jr. F. W. Binns
Busiest	O. B. Wood I. R. Boody, Jr. James Shand, 3d
Giant	J. R. Sullivan F. S. Pierce G. A. Downing
Baby	C. A. Legg, Jr. D. L. Moore E. M. Graham, Jr.
People's choice	I. R. Boody, Jr. James Shand, 3d F. R. Wholley
Clown	F. M. Killian S. J. R. Froelick } Tie W. M. MacLeod } Tie

DUAT
ATHLETICS

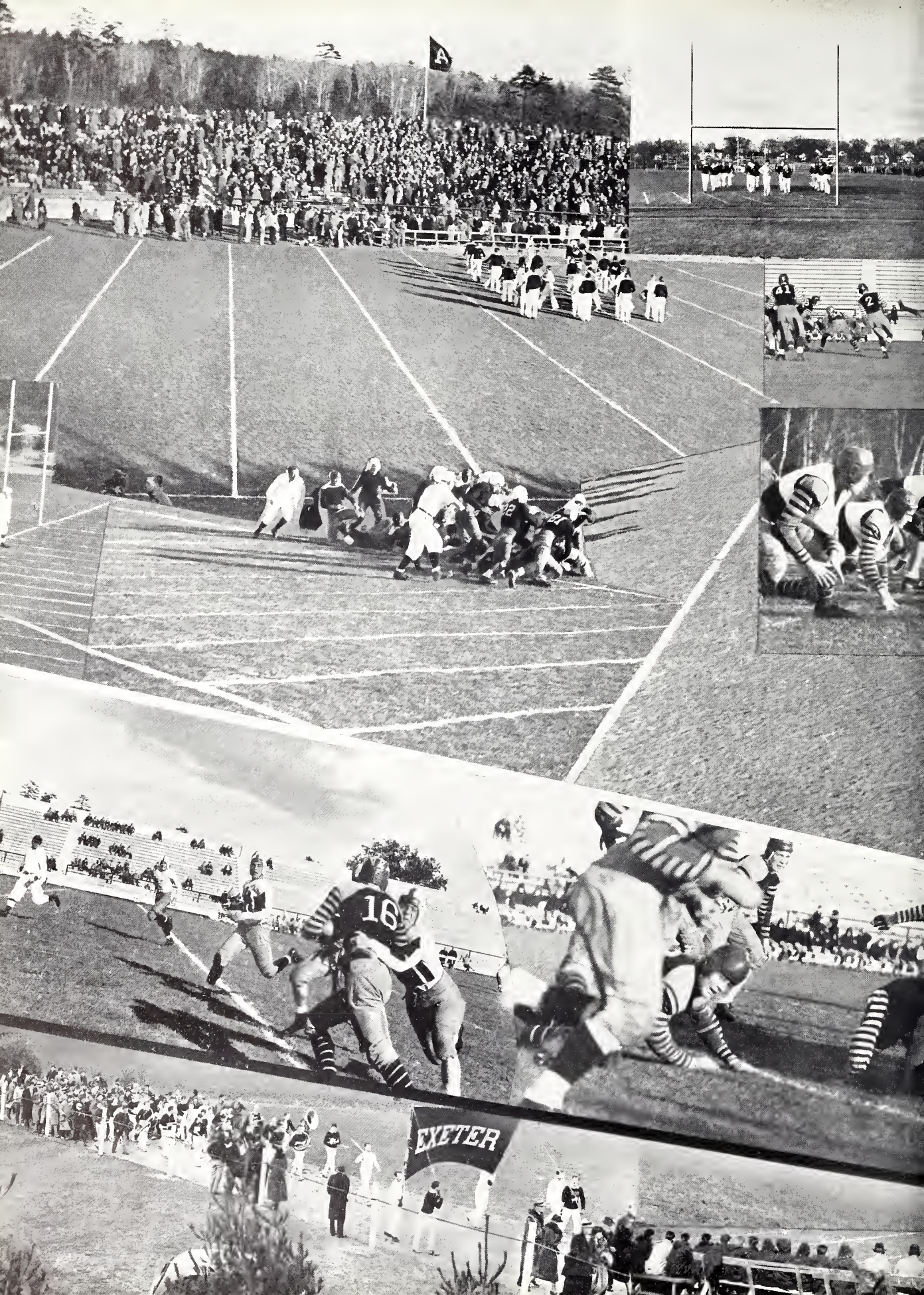
A
16
EXETER

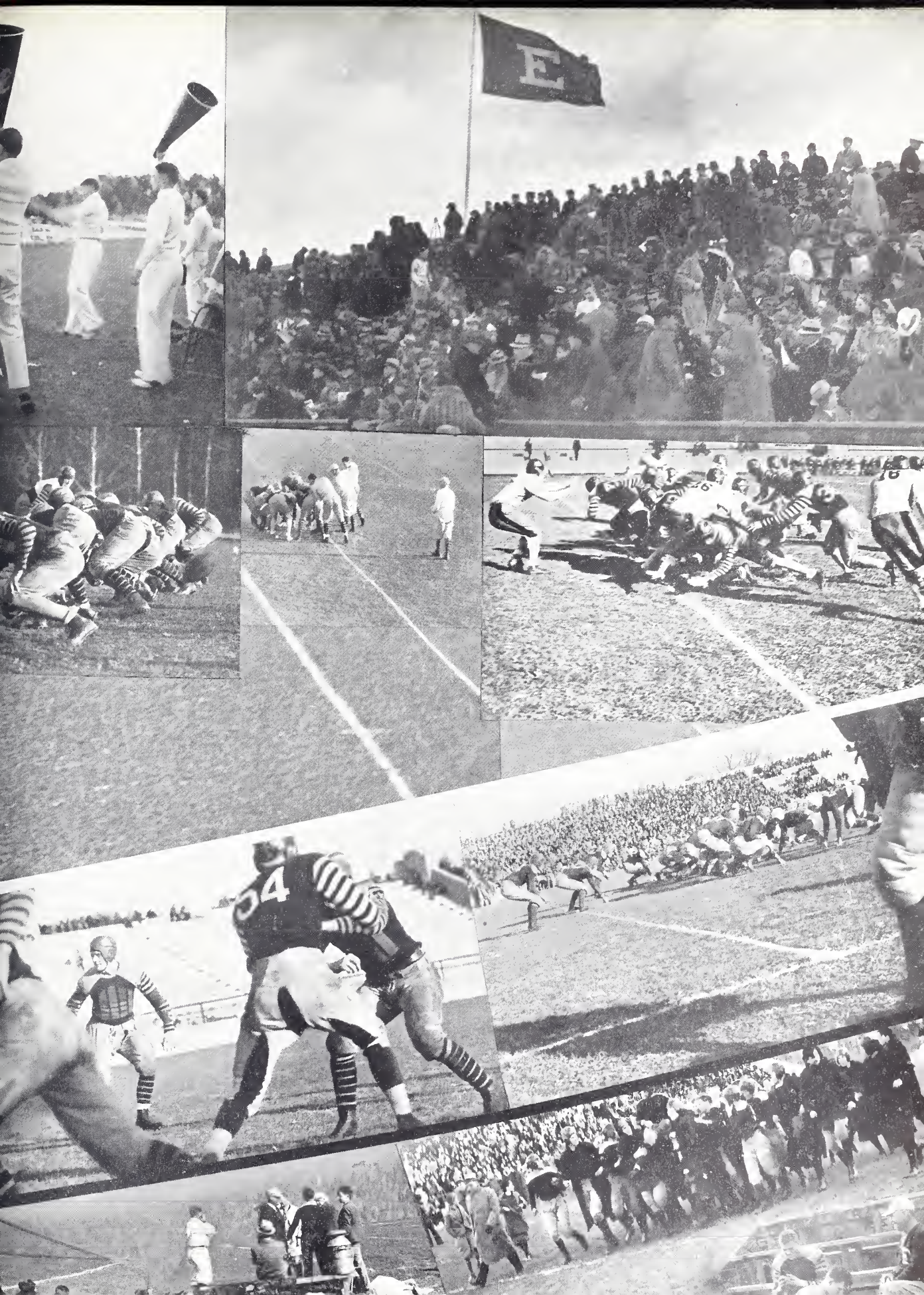
E
54

FOOTBALL

LED by Captain Roscoe Walker, one of the finest ends that the school has ever produced, the Academy football team had a successful season, since the record showed five victories against two defeats. As well as Captain Walker, there were several others who were outstanding in their play; Bill Bailey, a giant red-head, especially, was one of the mainstays for the team, scoring many times and backing up the line well on the defense.

The Andover game supplied more thrills to the spectators than any game during the preliminary season. The two elevens seemed to be on a par for the first period, but through the efforts of Captain Walker, Emery Dearborn, and William Bailey, the team scored in the second quarter, with Jim Sullivan, tackle, making the extra point. The rest of the game was evenly contested, with Exeter having one chance to score on a blocked punt, while the Blue had a chance late in the game after a long forward pass.

THE PEAN congratulates Captain Walker, Coach Souders and his assistants, and the team for bringing such a creditable season to the Academy. We also wish Captain George Prince and Manager Philip Beals success for the coming season.

Captain Walker

Coach Souders

ACADEMY FOOTBALL TEAM

Back Row — Mr. Bartell, Mr. Lovshin, Sullivan, Mr. Fowler, Dearborn, Mr. Murch, Wood, Mr. Souders, Knowlton, Boody
Third Row — Acton, Witham, Byles, Stoddard, Moore, Stout
Second Row — Savage, Grover, Leith, Harrison, Alter, Martindale, Beckwith
Front Row — Stokes, Bailey, Prince, Walker, Hoyt, Kidder, Downing

EXETER vs. ANDOVER GAME LINEUP

Exeter, 7	Position	Andover, 0
R. Walker	*left end*	Huffard
Downing	*left tackle*	Taylor
Kidder	*left guard*	Craft
Stoddard	*center*	Graham
Stokes	*right guard*	Kiphuth
Sullivan	*right tackle*	Seabury
Wood	*right end*	Zilly
Grover	*quarter back*	Battles
Hoyt	*left half*	Sharrfts
A. Harrison	*right half*	Chase
Bailey	*full back*	McLaughry

Substitutions — Exeter: Alter, Byles, Dearborn, Stout, Leith, Moore, Prince, Savage, Wood. Andover: Allen, Burnham, Chaney, T. Macdonald, Mackenzie, Maclean, J. Murphy, Poynter, Sears, Walker, Williams, Kansel.

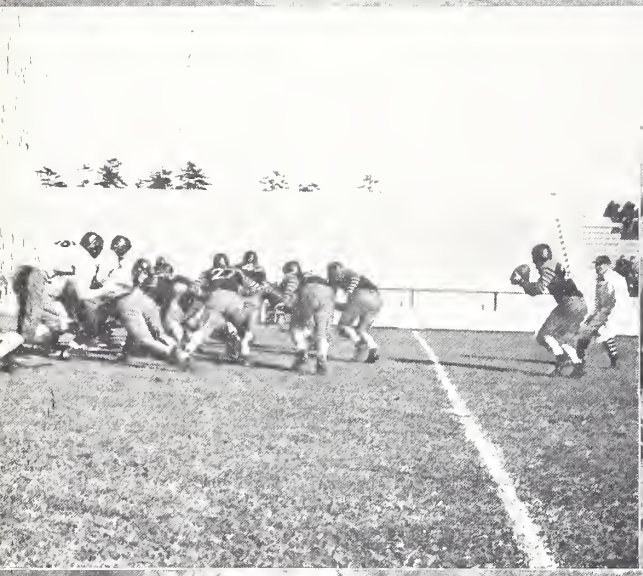
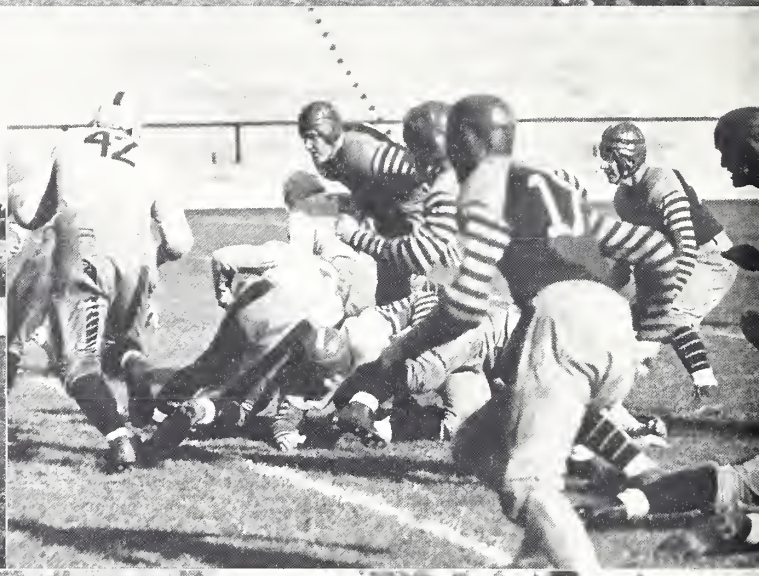

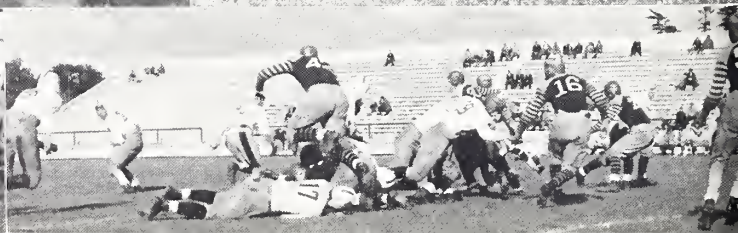

ACADEMY FOOTBALL SQUAD

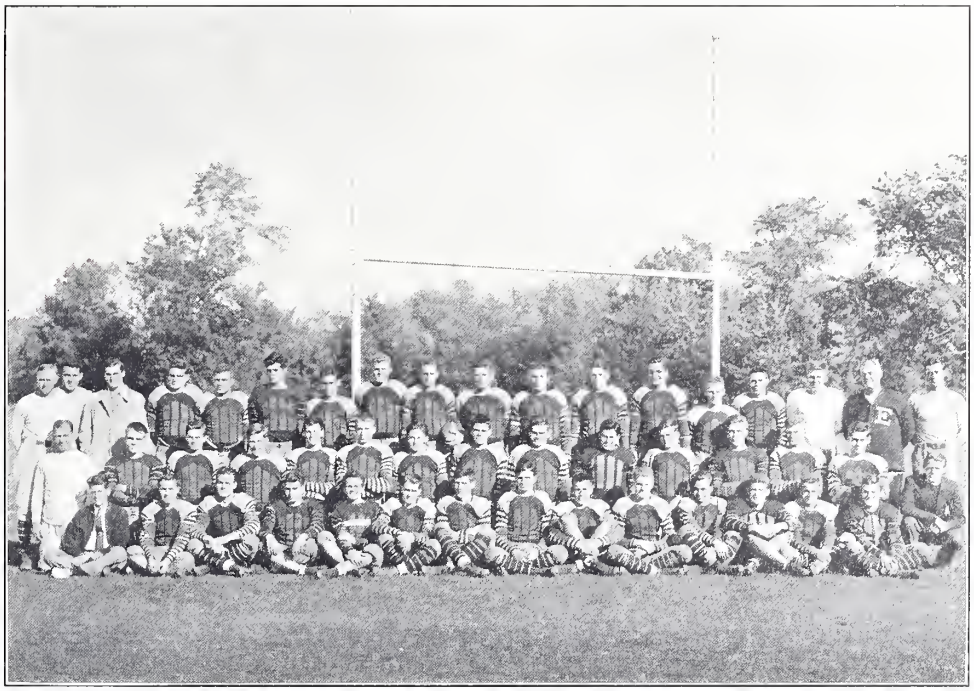

1935 FOOTBALL SEASON

Exeter, 2	Cushing Academy, 0
Exeter, 7	Yale Freshmen, 6
Exeter, 0	Harvard Freshmen, 6
Exeter, 12	Tilton School, 0
Exeter, 13	New Hampshire Freshmen, 7
Exeter, 0	Hebron Academy, 7
Exeter, 7	Andover, 0

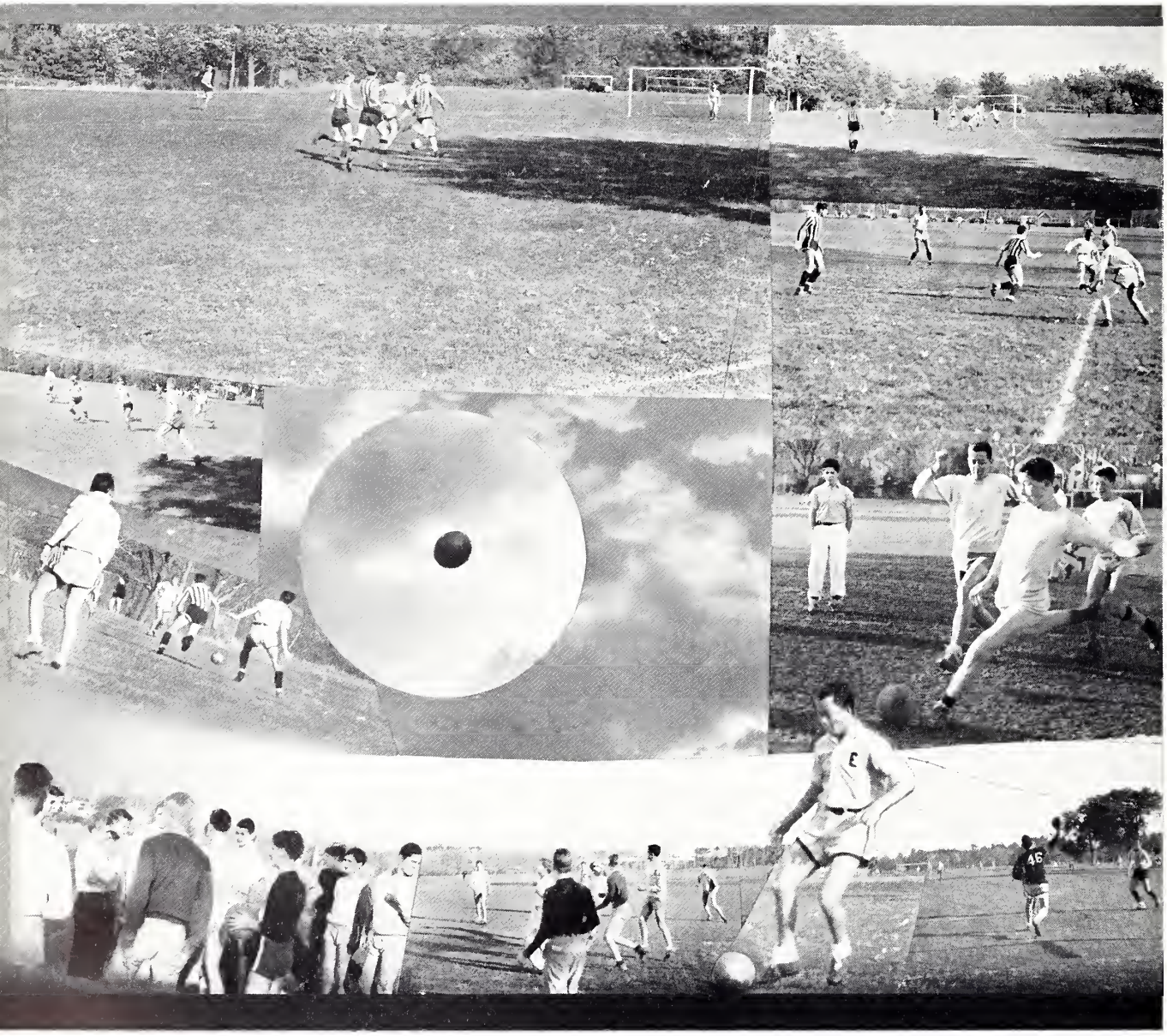

Captain Happer

SOCCER

THIS year the Academy Soccer Team fared considerably better on the field than in 1934. With five returning lettermen as a nucleus, Coaches Galt and Kesler endeavored to form a team sufficiently capable of facing a larger and more difficult schedule. A very good defense was developed, led by Captain Happer, but the forward line remained rather weak, failing to score against stronger defenses. The preliminary schedule came out fairly successfully, however, with the team losing only one game out of seven, winning three, and tying three. Andover, with one of the finest teams in its history, was undefeated, untied, and unscored on. In the first half, Exeter held the advantage, but was unable to score; in the second half, Andover was clearly superior and tallied two goals.

Coach Galt.

Outstanding in their efforts throughout the season for Exeter were Captain Happer, the main force of the defense, and D. Suriyong, star of the forward line.

D. Suriyong and J. N. Woodruff were elected captain and manager respectively for the 1936 season.

SOCCER SEASON

Exeter	0	Quincy	1
Exeter	1	New Hampton	0
Exeter	1	Harvard	1
Exeter	0	Deerfield	0
Exeter	7	Tilton	0
Exeter	6	Tufts	0
Exeter	1	Dartmouth	1
Exeter	0	Andover	2

ACADEMY SOCCER TEAM

Back Row — Clark, Merrill, Mr. Weeks, Mr. Galt, Rogers, Mr. Kesler
Second Row — Wright, Richards, Dewees, Knopf, Arnold, Murphy
Front Row — Rounsefell, Halstead, Suriyong, Happer, Doughty, Bonner, Johnston

Captain . . . . . W. S. Happer
Coaches . . . . . R. M. Galt
R. W. Kesler
Manager . . . . . G. O. Clark, Jr.

MEMBERS

R. F. Arnold
J. T. Bonner
R. L. Dewees
J. A. Doughty
D. G. Halstead
W. S. Happer
T. D. Johnson
A. A. Knopf, Jr.
E. S. Merrill, Jr.
H. R. Murphy, Jr.
N. J. Richards
Townsend Rogers
H. P. Rounsefell
Dinajati Suriyong
M. D. Wright

MOST GENTLEMANLY
R. S. Hosford

WINTER
SPORTS

Captain Cordingley

1936 BASKETBALL SEASON

THIS year, the history of four years ago was repeated, when an undefeated Exeter team was beaten at Andover. From the start of the season, the Exeter boys showed themselves to be a championship team. The climax of the eleven-game preliminary season came with the Dartmouth Freshman game, when, even after two over-time periods, the game ended with the score still a tie, 45-45. Throughout the season, a few men were outstanding in their brilliant playing and their high scoring. Captain Cordingley, breaking a bone in his foot early in the season, saw little action until the Andover game; but there he played an excellent game. Roscoe Walker, who had been captain of the football team during the fall, not only was the high scorer for the team, but also broke the school record with 163 points for the season. Chester Legg, one of the fastest players and best dribblers on the team, was also a high scorer. Although Exeter went down to Andover the heavy favorite, our team lost the game, outplayed all the time.

No captain was chosen by the lettermen for next year, but F. G. Cox, Jr., of Edge Meer, Del., was elected manager of the 1936-37 team. THE PEAN congratulates this year's team, and wishes success to next year's.

Coach Pearson

ACADEMY BASKETBALL TEAM

Back Row — Schur, Sullivan, Willson
Second Row — Dodge, Harrison, Hoyt, Lucas
Front Row — Walker, Mr. Pearson, Cordingley, Mr. Murch, Legg

Captain . . . . . W. A. Cordingley, Jr.
Coach . . . . . O. W. Pearson
Manager . . . . . B. H. Schur

MEMBERS

D. S. Burt
W. A. Cordingley, Jr.
H. W. Dodge, Jr.
A. F. Harrison
C. A. Legg, Jr.
A. T. Lucas, Jr.
J. R. Sullivan
Roscoe Walker, Jr.
J. F. Willson

1936 BASKETBALL SEASON

	E.	O.
New Hampton School	63	34
Lawrence Academy	47	20
Tilton Academy	46	33
Tufts Freshmen	42	21
Yale Freshmen	31	22
Northeastern Freshmen	40	36
Harvard Freshmen	32	22
Harvard Junior Varsity	48	12
New Hampshire Freshmen	34	27
Worcester Academy	32	24
Governor Dummer	49	40
Dartmouth Freshmen	45	45
Andover	30	36

HOCKEY

THE Hockey season of 1935-36 established several records in the athletic history of the Academy. First, not a single letter man returned from last year's season; second, the team went through the entire season without winning one game. Although the team as a whole was unable to get together, there was much fine individual playing. George Hanford, the first-string goalie, did a great deal to keep the scoring of opponents to a minimum by making many saves in every game. Bob Gorham, the center, was the deserving recipient of a cup contributed by an anonymous friend, for being the most valuable member of the team. There was no captain elected last year; therefore, on the train to the Yale Freshmen game, Elliott Averett, a member of the 1934-35 squad, was chosen. As a climax to a bad season, the Andover game was lost, breaking a 9-year-old jinx.

Axtell Byles, of Ardsley, N. Y., was chosen by the lettermen to lead the team for the coming season, and John G. Wilson, of Littleton, Mass., was elected manager.

ACADEMY HOCKEY TEAM

Captain . . . . . Elliott Averett, Jr.
Coach . . . . . P. C. Rogers
Manager . . . . . S. M. Meyer, Jr.

MEMBERS

C. H. Acton
E. R. Alexander
Elliott Averett, Jr.
L. R. Bishop
Axtell Byles
J. L. Danforth
R. S. Gorham
G. H. Hanford
J. H. Heneage
R. B. Livingston
R. W. Moore, 3d
H. K. Raybold
H. P. Rounsefell
D. K. Stuckey
C. R. Thomson

Standing — Livingston, Moore, Rounsefell, Acton, Byles, Thomson, Hanforth, Heneage, Stuckey
Sitting — Alexander, Bishop, Mr. Rogers, Averett, Meyer, Gorham, Hanford

Captain Averett

1936
HOCKEY SEASON

	E	O.
New Hampshire Freshmen	1	3
Harvard Freshmen	0	9
Hebron	0	2
Arlington High School	1	1
Dover High School	1	1
Melrose High School	1	3
Yale Freshmen	0	12
New Hampton School	0	2
Andover	2	8

Coach Rogers

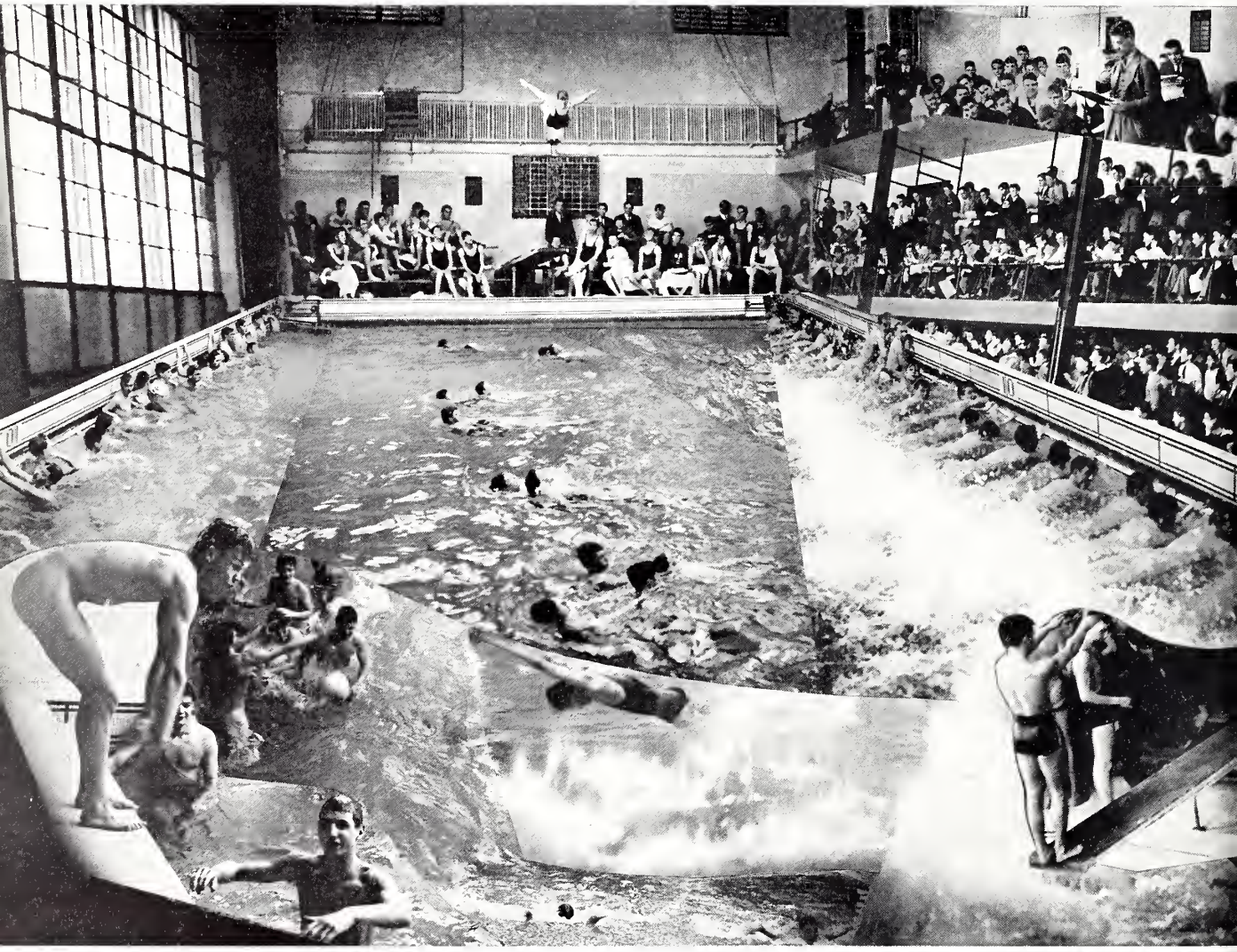

SWIMMING

THE Academy Swimming Team, faced with a none too bright outlook at the beginning of the season, went through the schedule of six meets with but two defeats. Under the new coach, Dan Fowler, the squad worked with great determination. From the start of the season, Captain Jim Curwen was by far the outstanding member of the team; and he twice broke the school record in the 200-yard free style. Art Bosworth, who has been elected next year's captain, was outstanding in every event in which he participated, breaking the school record in the 100-yard back stroke and the 100-yard free style. In the breast stroke, Brad Wood maintained his front rank throughout the season; in the Andover meet, however, Bill Decker, swimming for the All-Class team, did better than ever in practice, to win the race, breaking the school record. In the diving section, the team did not fare so well, although Gifford Kittredge, the number one man, compared favorably with many college freshmen divers.

Although Exeter lost the Andover meet, this is no indication of the relative strength of the two teams, since every race was closely contested.

THE PEAN wishes all the success that can be theirs to next year's team, Coach Fowler, and Captain Arthur Bosworth.

1936 SWIMMING SEASON

Exeter, 40	January 18	Huntington School, 25
Exeter, 3d place	February 1	Harvard Interscholastics
Exeter, 34	February 8	Harvard Freshmen, 31
Exeter, 44	February 15	Gardner High School, 21
Exeter, 46	February 22	Worcester Academy, 19
Exeter, 25	February 29	Dartmouth Freshmen, 40
Exeter, 25	March 7	Andover, 40

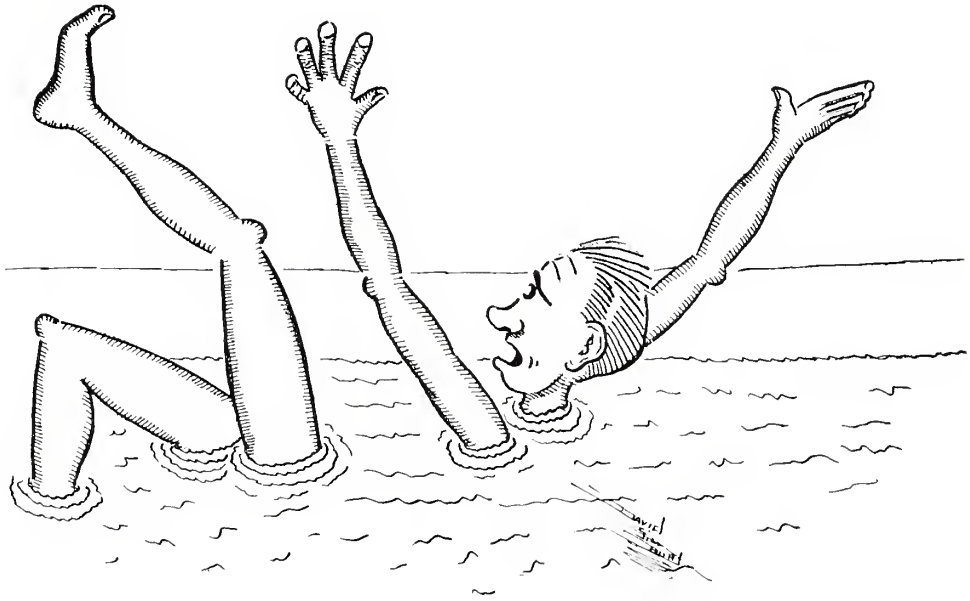

ACADEMY SWIMMING TEAM

Captain Curwen

Captain . . . . . H. A. Curwen
Coach . . . . . Daniel Fowler
Manager . . . . D. S. Cohen

MEMBERS

B. E. Berry, Jr.
A. S. Bosworth, Jr.
R. C. Campbell
D. B. Cobb
Norman Cosby
H. A. Curwen
E. L. Dearborn
S. J. R. Froelick
Allen Greenwood, Jr.
R. S. Hosford
Gifford Kittredge
S. A. Merrill
S. W. Pach
O B. Wood

Coach Fowler

Standing — Cohen, Merrill, Hosford, Froelick, Berry, Mr. Fowler
Sitting — Kittredge, Wood, Cosby, Curwen, Bosworth, Campbell, Pach

WRESTLING

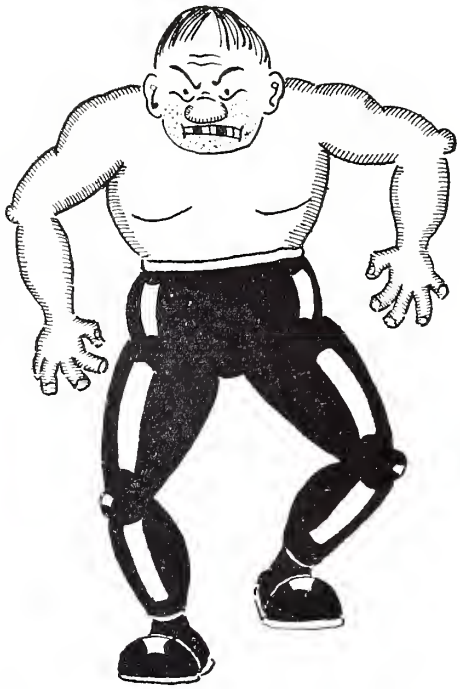

WRESTLING, in its second year as a recognized letter sport of the Academy, received much more attention from the student body than it did last year. Although the team defeated only the Tufts Freshmen in a season of seven meets, the season was a success from the standpoint of the many students out for the sport. A few on the team deserve mention for the good job they did throughout the season. Captain Illman, starting off well, had a rib broken early in the season, and was out for the remainder; by this bit of hard luck, the team was indeed handicapped. Dick Kidder, the star of the team, completed the season undefeated, gaining one of the two victories of the Andover meet; during one of the preliminary meets, he pinned his opponent in the phenomenal time of 34 seconds. Tom Lacey, next year's captain, was the only other member of the team who defeated his opponent in the Andover meet; he also did exceptionally well during the preliminary season. N. L. Williams, a promising member of the team, was lost by injury early in the season. Thus, the failure of the team may be ascribed as much to bad breaks as to any other factor.

Thomas Lacey, 2d, of Keene, N. H., was elected captain of next year's team, and R. D. Sterling, of Brooklyn, N. Y., was chosen manager.

ACADEMY WRESTLING TEAM

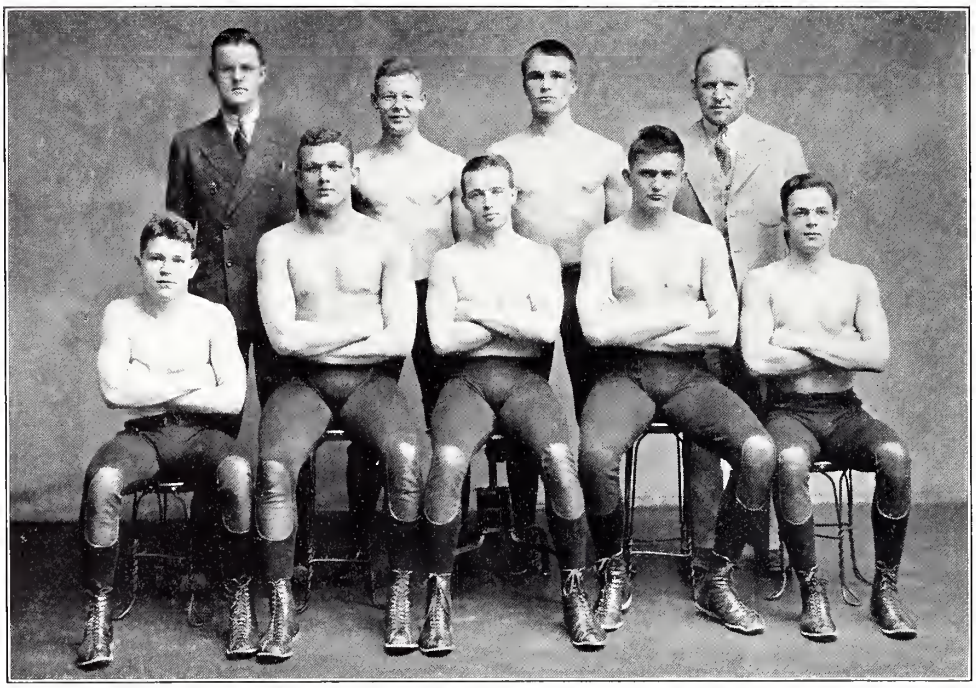

Standing — Noyes, Holmes, Lacey, Mr. Pearson
Sitting — Graham, Kidder, Illman, Dale, Richter

Captain . . . . . P. E. Illman
Coach . . . . . O. W. Pearson
Manager . . . . . E. M. Noyes, 2d

MEMBERS

118 lbs. Class—G. A. Richter, Jr.
126 lbs. Class—E. M. Graham, Jr.
135 lbs. Class—R. T. Houk, 3d
145 lbs. Class—R. W. Holmes, Jr.
155 lbs. Class—Thomas Lacey, 2d
165 lbs. Class—R. H. Dale
175 lbs. Class—R. D. Kidder
Alternate 135 lbs. Class—F. W. Hamilton

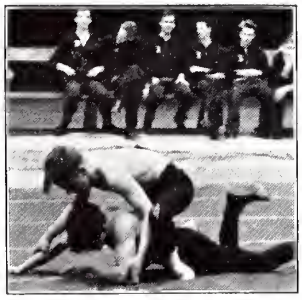

WRESTLING SEASON

	E.	O.
Tufts Freshmen	28	8
North Quincy High School	5	26
Milton Academy	13	21
Harvard Freshmen	5	29
Quincy High School	8	17
Andover	6	19

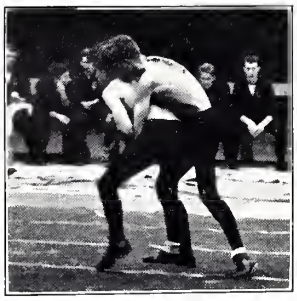

SQUASH

LED by Captain Ferguson the Exeter squash team enjoyed a fair season this winter. Although there were no exceptional players this season, as Townsend and Glidden of former years, the team was a well balanced one with Ferguson and Harding as the foremost players. Glidden, Stearns, and Flaherty made up the remainder of the team. All these players came up from the class teams, having received P. E. A.'s or numerals before this year.

Even though the team lost four of its eight matches, the season can be considered fortunate, for the hard schedule consisted of matches with only two schools—the rest being with clubs and colleges. After losing to the Harvard Freshmen, the team overwhelmed the Tufts second varsity 5-0, repeating this same score against North Andover Country Club. Then, after losing three consecutive matches, the team finished the winter by twice defeating Brooks School.

The Lockett Cup, the annual school squash championship, was easily won by Captain Ferguson, while Harding took second place. Toward the end of the term Germaine Glidden, former Exeter squash captain and now inter-collegiate champion, came to Exeter, and gave an exhibition match—a match marked by exceptional playing.

John C. Glidden was elected next year's captain, while William S. Holmes received the managership.

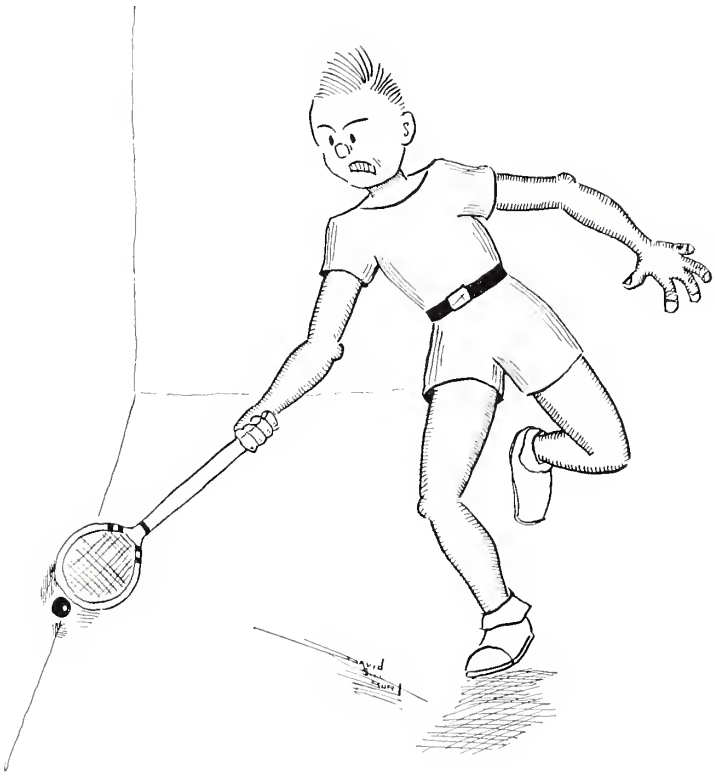

ACADEMY SQUASH TEAM

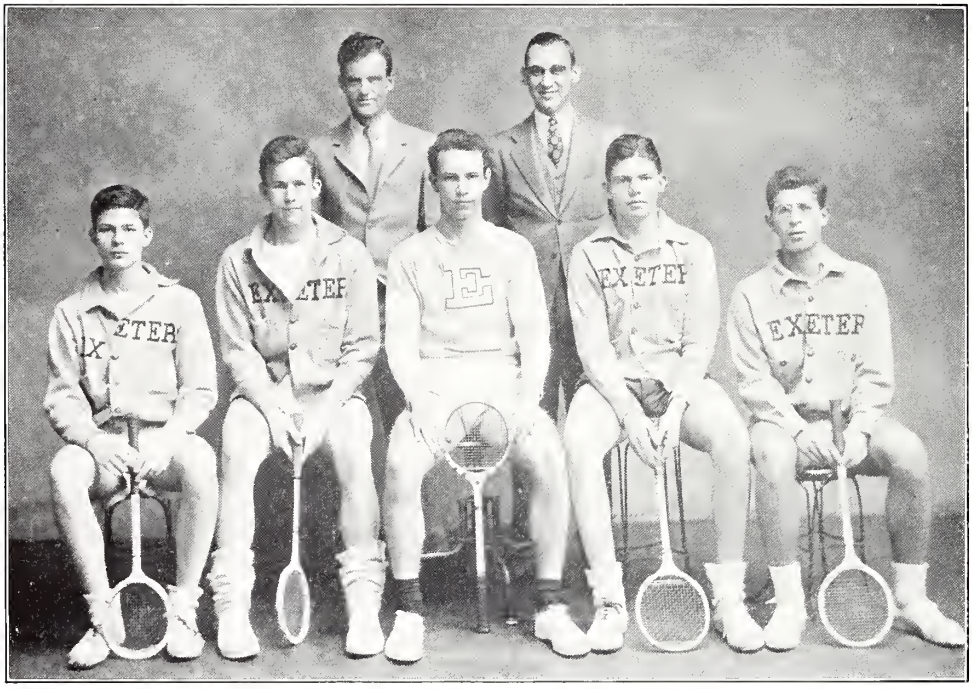

Standing — Mr. Bennett, Gustin
Sitting — Harding, Glidden, Ferguson, Flaherty, Stern

Captain . . . . . JULIAN FERGUSON
Coach . . . . . G. E. BENNETT
Manager . . . . . R. L. GUSTIN, JR.

MEMBERS

JULIAN FERGUSON
J. E. FLAHERTY
J. C. GLIDDEN
G. J. HARDING, 3D
C. H. STERN

1936 SQUASH SEASON

	E.	O
Harvard Freshmen	1	4
North Andover	5	0
Tufts Freshmen	5	0
St. Paul's School	0	5
Harvard Combination	2	3
St. Paul's School	2	3
Brooks School	4	1

FENCING

FENCING, a letter sport this year for the first time in the history of Exeter, has made an excellent debut. The opposition which was at first aroused in the student body as a whole has been, to a large extent, dissipated by actual demonstration that this, as well as any other activity, deserves the respect of the students as a worth-while occupation.

Mr. Dana Allen, of Governor Dummer Academy, and Mr. McKendrick, professor of history here at school, to each of whom is due warmest congratulations on their results, were unable to overcome completely the handicap of necessarily insufficient practice. Nevertheless, the team, captained by Ray Campbell, and consisting besides of Tracy Nabstedt and Martin Souders, handily defeated Brown Freshmen, M. I. T. Freshmen, and Worcester Academy, but lost to Andover and Harvard.

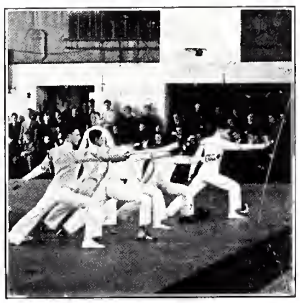

The original fencing team of The Phillips Exeter Academy leaves behind it an aggregation of material that could become a serious contender for the fencing supremacy in New England.

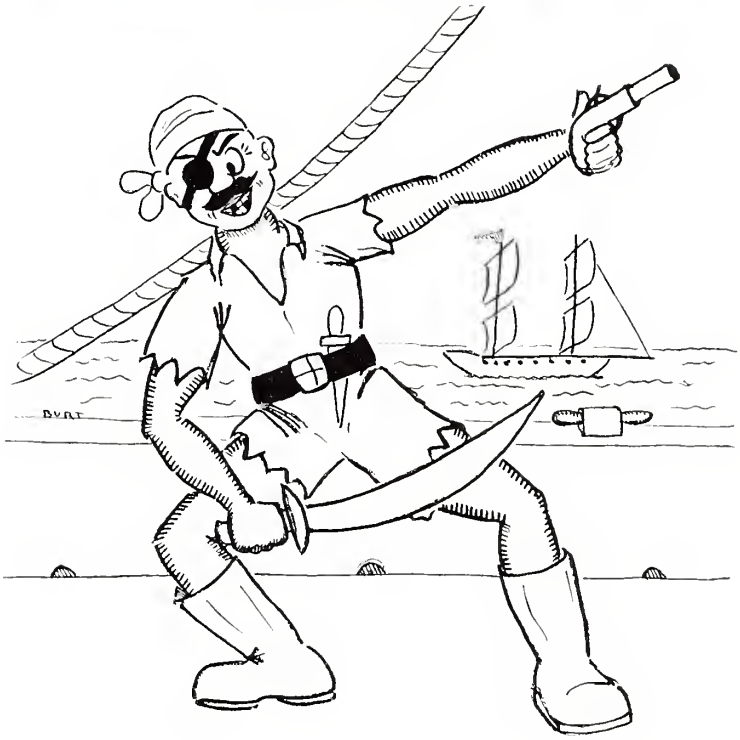

ACADEMY FENCING TEAM

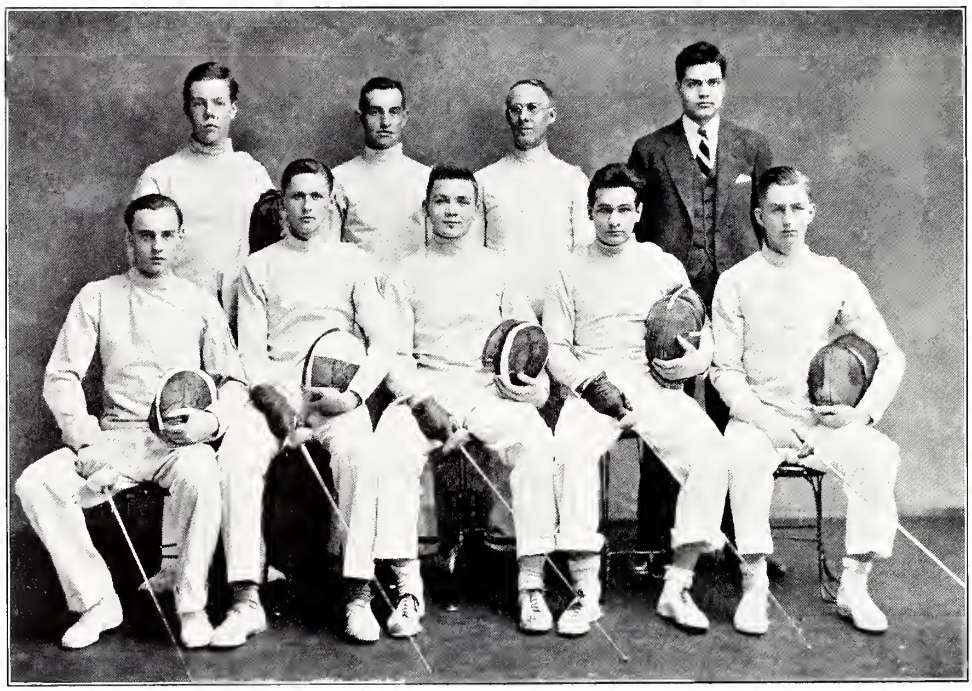

Standing — O'Hare, Mr. Everett, Mr. McKendrick, Shand
Sitting — Turner, Souders, Campbell, Nabstedt, Walker

Captain . . . . . R. P. Campbell, Jr.
Coach . . . . . Mr. N. S. McKendrick
Manager . . . . . James Shand, 3d

MEMBERS FIRST TEAM

R. P. Campbell, Jr. — T. S. Nabstedt — M. R. Souders

MEMBERS SECOND TEAM

R. A. Hayman — S. F. Posey — W. P. Turner
J. J. O'Hare, Jr. — G. C. Quarton — J. Y. G. Walker, Jr.

1936 FENCING SEASON, FIRST TEAM

Exeter, 4	February 8	Harvard Freshmen, 5
Exeter, 5	March 4	Brown Freshmen, 4
Exeter, 5	March 7	Worcester Academy, 4
Exeter, 2	March 11	Andover, 7

1936 FENCING SEASON, SECOND TEAM

Exeter, 2	February 8	Harvard Freshmen, 7
Exeter, 5	March 4	Brown Freshmen, 4
Exeter, 6	March 11	Andover, 3

BUAT
SPRING SPORTS

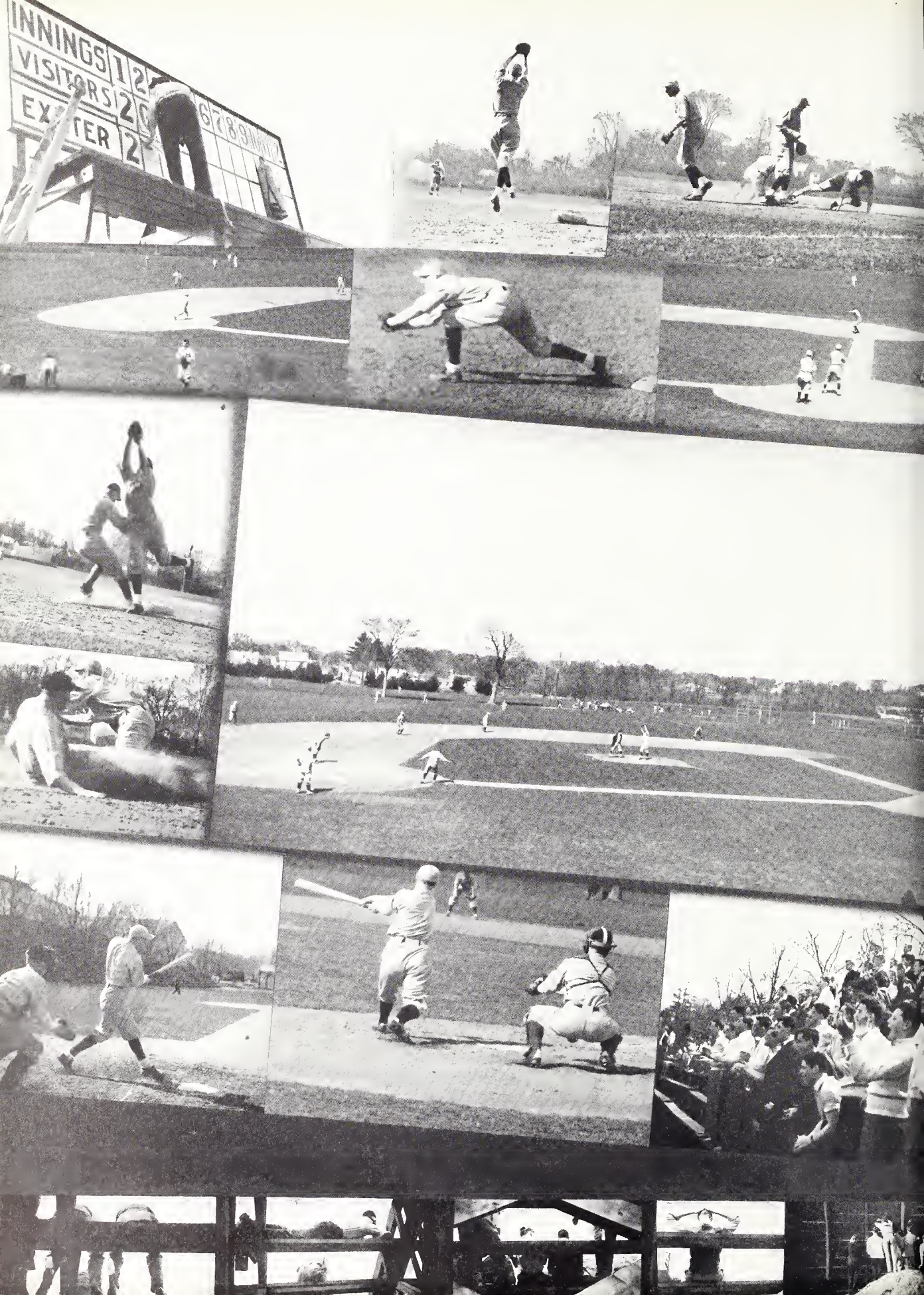
INNINGS 1 2
VISITORS 2 0
EXETER 2
6 7 8 9

BASEBALL

Captain Woodman

DESPITE the fact that there were five returning lettermen, the baseball team suffered a comparatively unsuccessful season, winning but six out of the fifteen games and tying one.

Beginning the season poorly, Exeter succumbed to Somerville, Harvard Freshmen, and Tufts Freshmen in rapid succession. Losing two of the next four games, the Academy nine gave up all hope of a successful season, but the Red and Gray fought to victory over a very powerful St. John's Prep team, six to three, scoring the biggest upset of the year.

The Andover game was won from the Blue, eight to five. In the second inning with the score favoring the Blue four to nothing, Captain Woodman, shortstop for three years, went to the mound, and, pitching superbly, allowed Andover but one more run. The game marked Exeter's first major victory of the year and was celebrated that evening with due ceremony.

Prominent among those who starred for Exeter were Captain E. M. Woodman and A. L. Johns. For his unrivaled value to the team, Captain Woodman was awarded the Dana P. Wingate cup for excellence in baseball. For the season of 1936, Albert J. Alter was elected captain, and Richard J. Cotter received the managership.

Coach Murch

ACADEMY BASEBALL SQUAD

1935 SEASON

	E.	O.
Somerville High School	3	14
Harvard Freshmen	2	6
Tufts Freshmen	7	8
New Hampshire Freshmen	6	1
Cushing Academy	4	25
Yale Freshmen	16	5
Lawrence Academy	9	10
Worcester Academy	3	13
Dorchester High School	3	2
St. John's Preparatory	6	3
Governor Dummer Academy	3	5
Hebron Academy	6	3
New Hampton School	13	13
Tilton Academy	5	11
Andover	8	5

1936 SEASON

	E.	O.
Huntington	No game	
Somerville	No game	
Harvard Freshmen	5	11
Norwood	6	2
Cushing	9	10
Lawrence Academy	7	2
Yale Freshmen	1	18
Tufts Freshmen	5	6
Worcester	12	4
Dartmouth Freshmen	0	6
New Hampshire Freshmen	4	3
New Hampton	1	4
Hebron	2	1
Governor Dummer	No game	
Tilton	3	6
Andover	1	6

ACADEMY BASEBALL TEAM 1935

Back Row — Savage, Starr, Galbraith, Merrill
Second Row — Rowe, Cosby, Wardley, Miller, Chase, Alter
Front Row — Barnicle, Johns, Mr. Murch, Woodman, Canby, Clark, Beard

Captain . . . . . E. M. Woodman
Coach . . . . . S. A. Murch
Manager . . . . . W. M. Canby

ANDOVER LINEUP

W. S. Beard . . . . . *Catcher*
A. L. Johns* . . . . . *Pitcher*
P. E. G. Clark . . . . . *First Base*
Norman Cosby . . . . . *Second Base*
E. S. Merrill . . . . . *Third Base*
E. M. Woodman* . . . . . *Short Stop*
H. D. Miller, Jr. . . . . *Left Field*
T. F. Barnicle . . . . . *Center Field*
A. J. Alter . . . . . *Right Field*

*In the second inning Woodman became pitcher and Johns shortstop.

Captain Alter

1935 TRACK SEASON

Captain Kerr

WITH Captain Kerr as high point scorer, the Exeter track team ended its mediocre winter season of 1934-35 by defeating a strong Andover team, 43-38. While the whole team was working at its best, the outstanding performers were Captain Kerr, breaking the 40-yard and tying the 300-yard dash records, Wilson, tying with Sharretts of Andover, to break the jump record, and Beltzner winning the pole vault.

The team now optimistically entered the spring season, which, however, turned out disastrously. On the day before the Andover meet, Captain Kerr came down with the German measles; this illness completely dashed any hopes for victory at Andover. Exeter, thus handicapped, was overwhelmed by the powerful Blue team. The most dramatic moment of the meet and the only enjoyable moment for the Exeter stands was Beltzner's single beautiful vault which easily won the event. Excepting Wilson's tie for first in the high jump, the pole vault was Exeter's only first place.

The elections for this year were as follows: For this winter, G. A. Downing, captain, and M. M. Day, manager; for the spring, S. M. Rising, manager, and no captain was elected.

Coach Carrell

ACADEMY TRACK TEAM

Back Row — Mr. Lovshin, Rumely, Knowlton, Zeisler, Mr. Carrell
Third Row — Barnes, Hoar, Hanson, Anderson, Heintz, Russell, Cooney
Second Row — Green, Wood, Ulen, Merriam, Parker, Hoyt, Gardner, Finocan
Front Row — Walker, Metzger, Beltzner, Kerr, Godfrey, Downing, Wilson

Captain . . . . . N. S. Kerr
Coach . . . . . H. G. Carrell
Manager . . . . . W. B. Knowlton

MEMBERS

D. H. Barnes
A. C. Beltzner
J. S. Cooney
T. R. Dakin
G. A. Downing
J. W. Finocan
M. H. Gardner
W. R. Green
A. W. Hanson, Jr.
J. O. Heintz
Sherman Hoar
H. O. Hoyt
N. S. Kerr
F. S. Merriam
W. G. Metzger, 3d
I. S. Michelmann
Jackson Palmer, Jr.
P. K. Parker
F. S. Rumely
R. H. Thompson
F. E. Ulen
Roscoe Walker, Jr.
W. E. Wilson
O. B. Wood
J. J. Zeisler

WINTER TRACK

Captain Downing

AFTER a term of fall and early winter practice in which Captain Downing and Rowe were outstanding, the Exeter winter track team swept into its hard schedule by crushing the New Hampshire Freshmen. After bowing to a strong Northeastern Freshman squad, the team squeezed out a close victory over the Harvard Yearlings — a victory chiefly due to Rowe's wins in the dash, hurdles, and broad jump, and a victory which was not decided until Exeter swept the final event, the broad jump.

On February 29 the Exeter relay team traveled to Boston to be conquered by the most powerful Andover relay squad of a decade. The high spot of the next meet, in which the Huntington School team was crushed, 45-19, was Captain George Downing's powerful heave of 51 feet, 5 inches, which broke the cage shot put record by several inches. In the disastrous Andover meet, Downing easily won the shot put to take Exeter's only first, while the rest of the team was definitely off its usual stride.

Neither a captain nor a manager was elected for next winter.

1936 WINTER TRACK SEASON

Exeter, 52	February 1	New Hampshire Freshmen, 11
Exeter, 23	February 8	Northeastern Freshmen, 45
Exeter, 50½	February 22	Harvard Freshmen, 44½
Exeter, 2d	February 29	Andover Relay
Exeter, 45	March 4	Huntington School, 14
Exeter, 21 1-3	March 11	Andover, 59 2-3

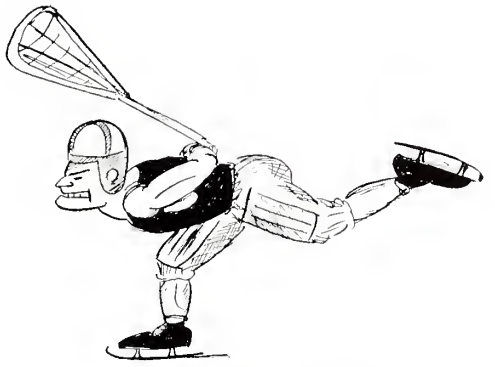

ALL ROUND ATHLETE
R. Walker, Jr.

1936 TRACK SEASON

	E.	O.
Bowdoin Freshmen	56	70
New Hampshire Freshmen	83	43
Harvard Freshmen	26	100
Andover	24 1-3	101 2-3

WINTER TRACK TEAM

Back Row — Mr. Lovshin, Hoar, Newbert, Killian, Rodman, Weyburn
Third Row — Day, Prince, Reighley, Grover, Wende, Knowlton, Mr. Carrell
Second Row — Adams, Flint, Skinner, Richardson, Mitchell, Thomas, Haines, Danser
Front Row — Clunie, Ford, Godfrey, Downing, Barker, Hollands, Rowe

Captain . . . . . G. A. Downing
Coaches . . . . . R. J. Lovshin
H. G. Carrell
Manager . . . . . M. M. Day

MEMBERS

J. W. Adams
T. G. Ahern
A. C. Barker, Jr.
R. C. Clunie
D. B. Danser
G. A. Downing
C. K. Flint
K. B. Ford
C. S. Godfrey
A. M. Haines
Sherman Hoar
F. R. Hollands
F. M. Killian
A. O. Knowlton
W. F. Mitchell
F. K. Newbert
F. S. Pierce
G. M. Prince
W. F. Reighley
G. H. Richardson
W. L. Rodman
L. M. Rowe
R. B. Russell
R. A. Skinner
J. R. Thomas
T. J. Wende
K. B. Walker
R. A. Weyburn

ACADEMY TRACK SQUAD

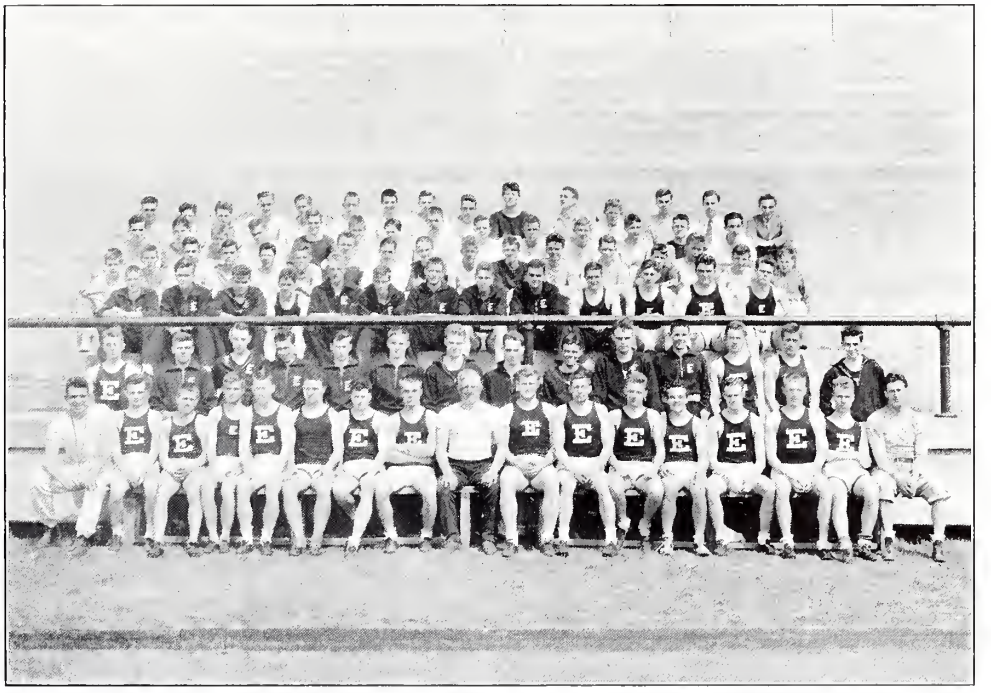

SHARK
T. F. Bradshaw

1936 TRACK SCHEDULE

	E	O
Bowdoin Junior Varsity	46	80
New Hampshire Freshmen	87 1-2	38 1-2
Harvard Freshmen	52	74
Harvard Interscholastics	Second Place	
Tufts Freshmen and Stevens High School	99 1-2	54 1-2
Andover		46 80

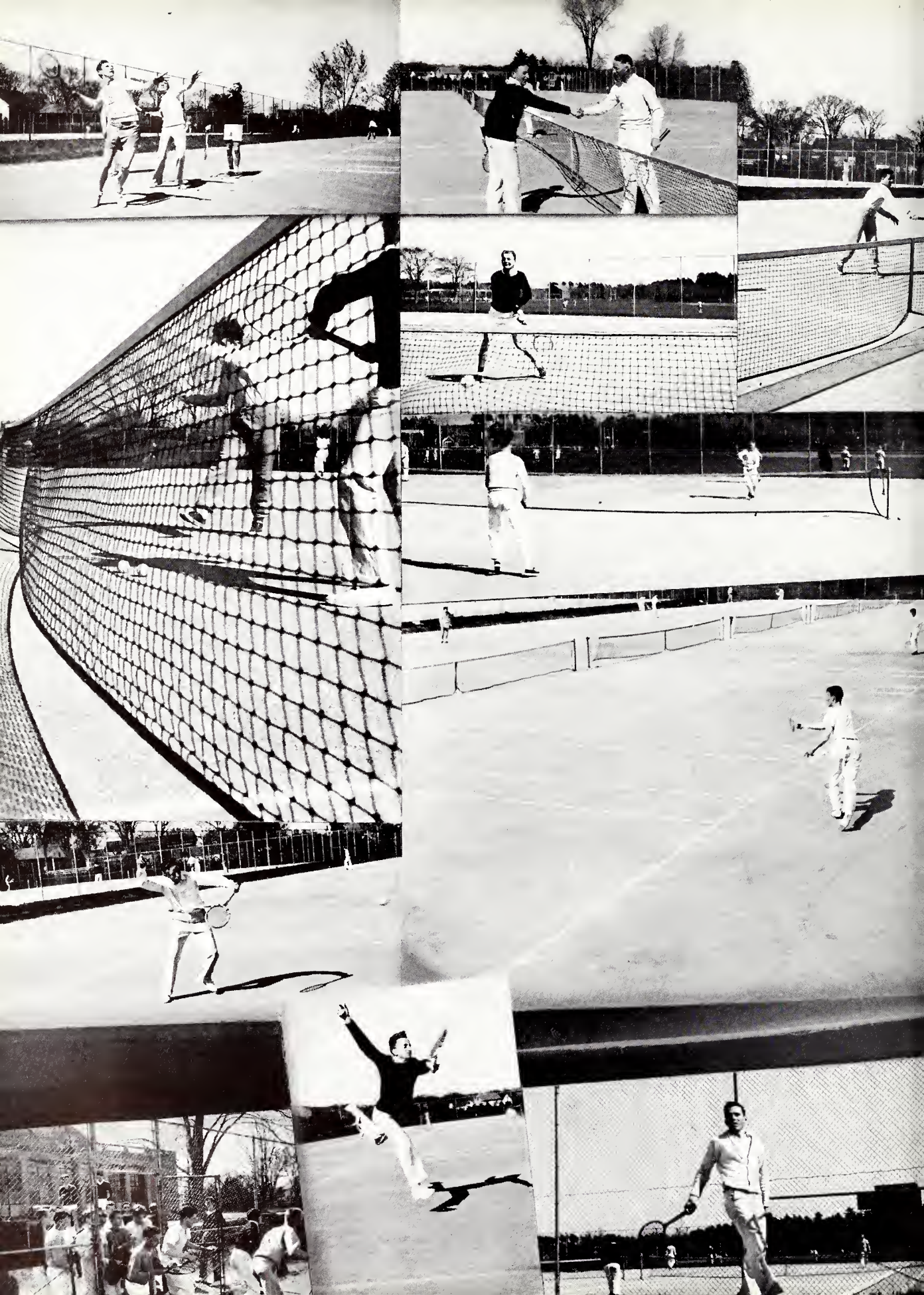

TENNIS

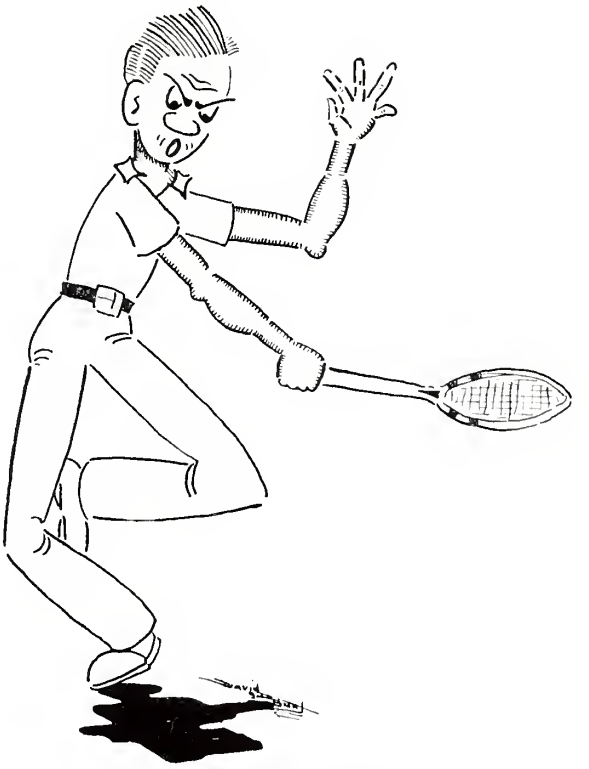

LED by Captain Brown and inspired by the superb playing of David Burt, the Exeter tennis team swept through a successful preliminary season. This strong season made Exeter the favorite against Andover until Captain Brown and Coors came down with the German measles. Although Brown recovered just in time to play against Andover, his usual fine game suffered greatly from his illness. Thus handicapped, the team lost to Andover, 6-3; Burt and Houk were the only winners in the singles, while Exeter took just one of the double matches.

David Burt, the 1936 captain, continued his outstanding tennis career at Exeter by playing, as an Upper Middler, number one position for the second season, by never losing a match, and by again winning the school championship — a cup which he also won this year, thus being the only student ever to win the Academy tennis championship three years running.

David Burt was elected this year's captain while Eugene K. Gardner received the managership.

ACADEMY TENNIS TEAM

Captain . . . . . E. F. Brown
Coach . . . . . P. C. Rogers
Manager . . . . . B. C. Breeden

MEMBERS

Joseph Coors
R. H. Binkerd
E. F. Brown
D. S. Burt
G. M. Goodwin
R. T. Houk, 3d
Robert Meckauer

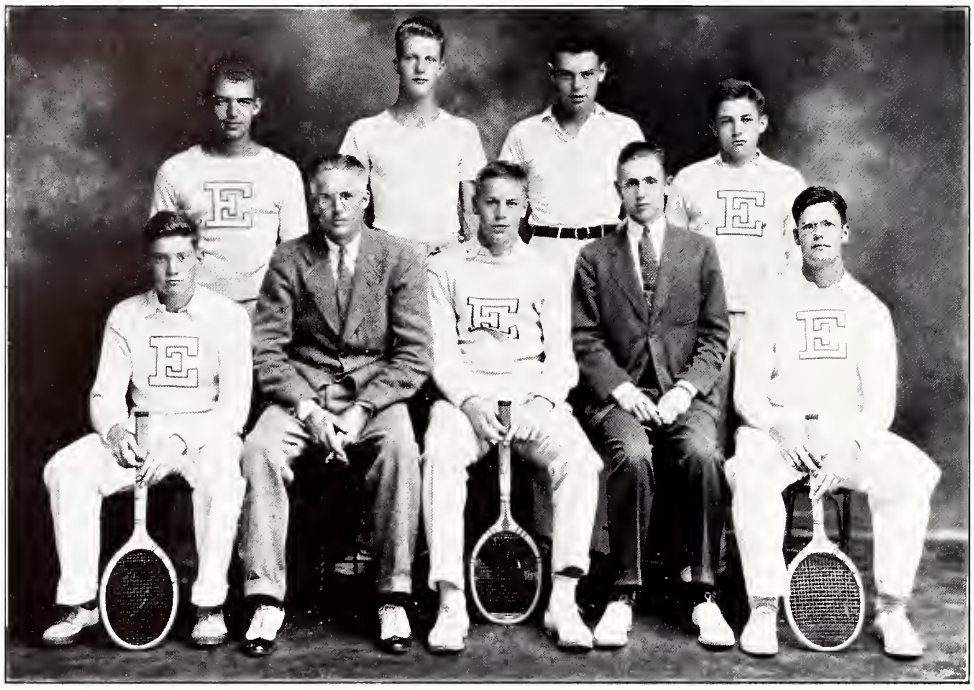

Standing — Binkerd, Coors, Meckauer, Cornwall
Sitting — Houk, Mr. Rogers, Brown, Breeden, Goodwin

1935 TENNIS TEAM

1936 TENNIS SQUAD

1935 TENNIS SEASON

Exeter, 6	April 27	Tufts Freshmen, 1
Exeter, 6	May 1	Melrose High School, 1
Exeter, 9	May 4	Newton High School, 0
Exeter, 6	May 8	Malden High School, 0
Exeter, 4	May 11	Harvard Freshmen, 5
Exeter, 8	May 15	Haverhill High School, 1
Exeter, 5	May 18	Dartmouth Freshmen, 4
Exeter, 9	May 23	St. Paul's School, 0
Exeter, 1	May 25	Harvard Varsity Informal, 8
Exeter, 3	June 5	Andover, 6

1936 TENNIS SEASON

Exeter, 9	April 18	Tufts Junior Varsity, 0
Exeter, 3	April 25	Harvard Freshmen, 6
Exeter, 8	April 29	Tufts Freshmen, 0
Exeter, 28	May 2	Newton High School, 3
Exeter, 9	May 9	Milton Academy, 0
Exeter, 9	May 13	Bowdoin Junior Varsity, 0
Exeter, 4	May 16	Dartmouth Freshmen, 5
Exeter, 9	May 20	St. Paul's, 0
Exeter, 3	May 23	Longwood Cricket Club, 6
Exeter, 4	May 30	Choate, 5
Exeter, 4	June 3	Andover, 5

Captain Brown

Coach Rogers

Captain Burt

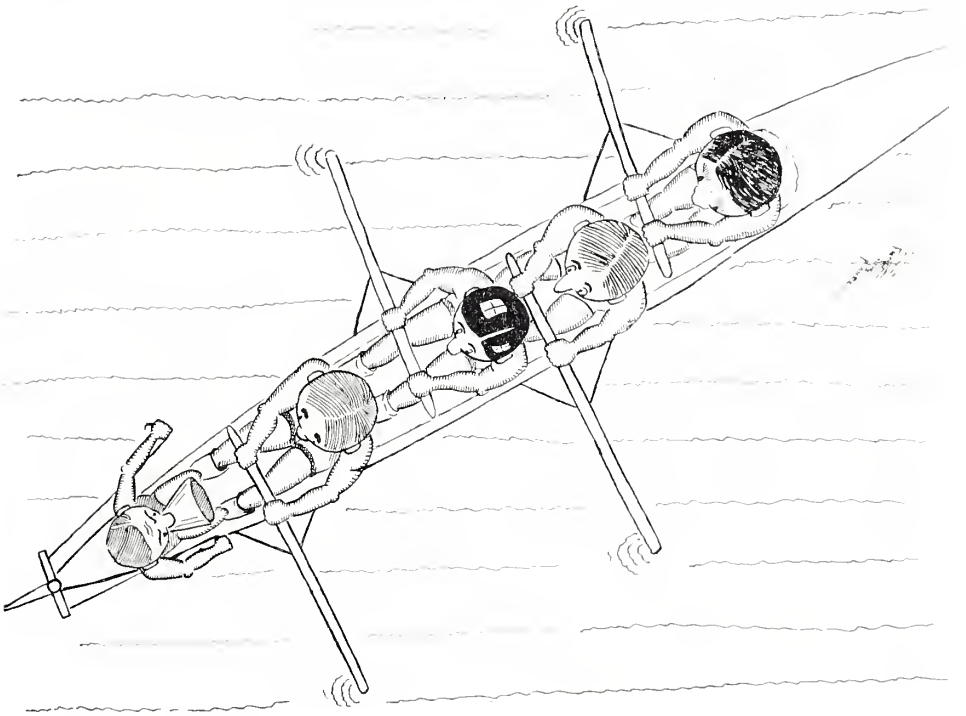

CREW

LOSING three out of five races, both Exeter crews experienced a rather unsuccessful season. The Exeter crews were light compared to the combinations against which they rowed, and were therefore at a distinct disadvantage in most of their contests.

In the first race of the season, Jim Curwen's shell led Pomfret to the finish by two and one-half lengths, while Jack Wilson's boat was also victorious. A week later, rowing in Marion Harbor under adverse weather conditions, both crews lost to the strong aggregation of Tabor oarsmen. For the second year in succession the first Exeter shell defeated the first Noble and Greenough boat. Ray Stotler's boat, however, lost to the Noble and Greenough seconds. Unfortunately, on the morning of the Brooks race, Jim Curwen was taken sick, and a superior Brooks first shell finished two lengths in front of the Exeter boat. Since Stotler's boat was upset by supplying the first boat with substitutions, Wilson's crew raced in its place and lost closely to the Brooks seconds. When the Exeter crews met the Middlesex boats, the first Middlesex crew, undefeated in three seasons, won by a very narrow margin over the Exeter first boat.

For the 1936 season H. A. Curwen was elected captain, and James Shand was chosen manager.

Captain Dean

ACADEMY CREW 1935

FIRST BOAT

Bow	A. T. Enos
No. 2	Philip Dean
No. 3	LeB. C. Anthony
Stroke	H. A. Curwen
Coxswain	A. S. Parker

SECOND BOAT

Bow	R. W. Woodward
No. 2	E. J. Blease
No. 3	H. J. Stokes, Jr.
Stroke	Raymond Stotler, Jr.
Coxswain	Ballard Hogg

Coach Benton

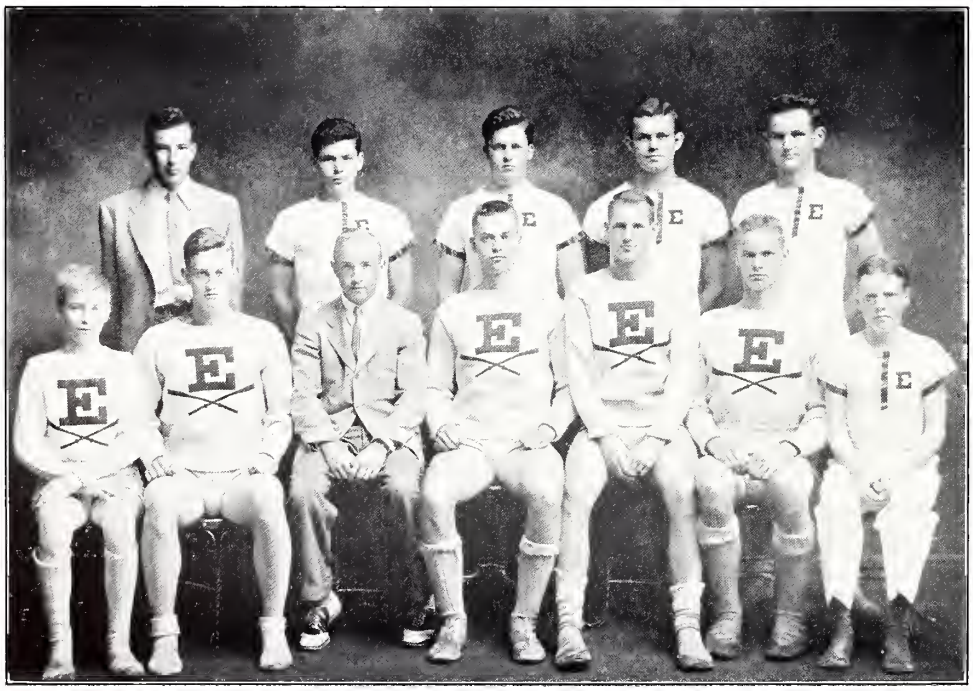

Standing — Ver Planck, Stotler, Blease, Stokes, Woodward
Sitting — Parker, Curwen, Mr. Bissell, Dean, Enos, Anthony, Hogg

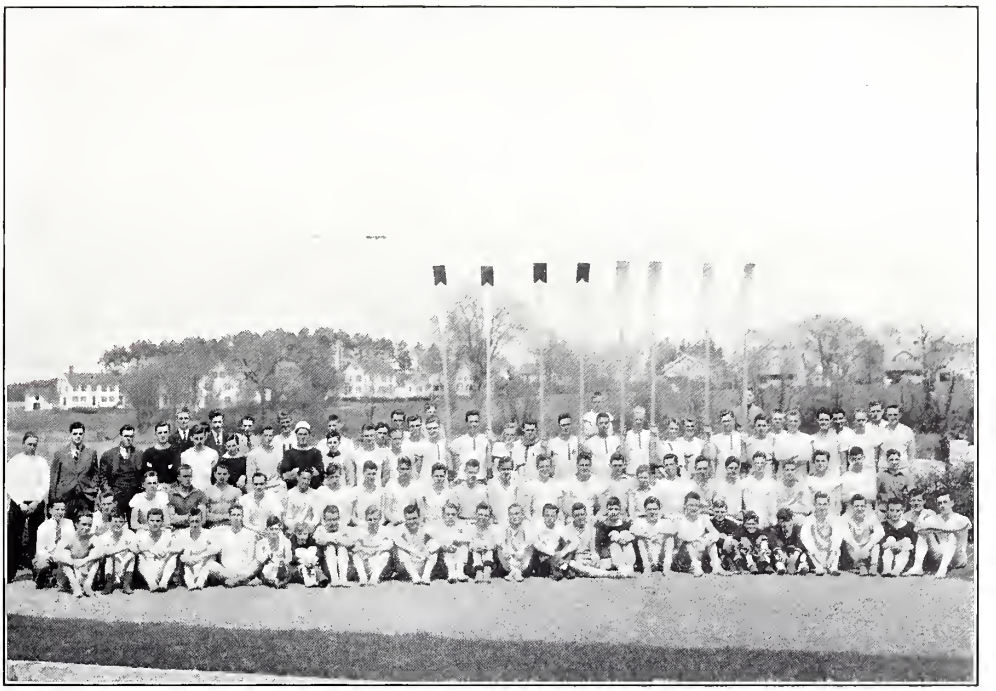

1936 CREW SQUAD

Captain . . . . . H. A. Curwen
Coach . . . . . Corning Benton
Manager . . . . . James Shand, 3d

1936 CREW SCHEDULE

Exeter, 2	May 2	Pomfret, 0
Exeter, 2	May 9	Tabor, 0
Exeter, 2	May 16	Nobles, 0
Exeter, 1	May 23	Brooks, 1
Exeter, 2	May 30	Middlesex, 0

1935 CREW SCHEDULE

Exeter, 2	May 4	Pomfret, 0
Exeter, 0	May 11	Tabor, 2
Exeter, 1	May 18	Nobles, 1
Exeter, 0	May 25	Brooks, 2
Exeter, 1	June 1	Middlesex, 1

Captain Curwen

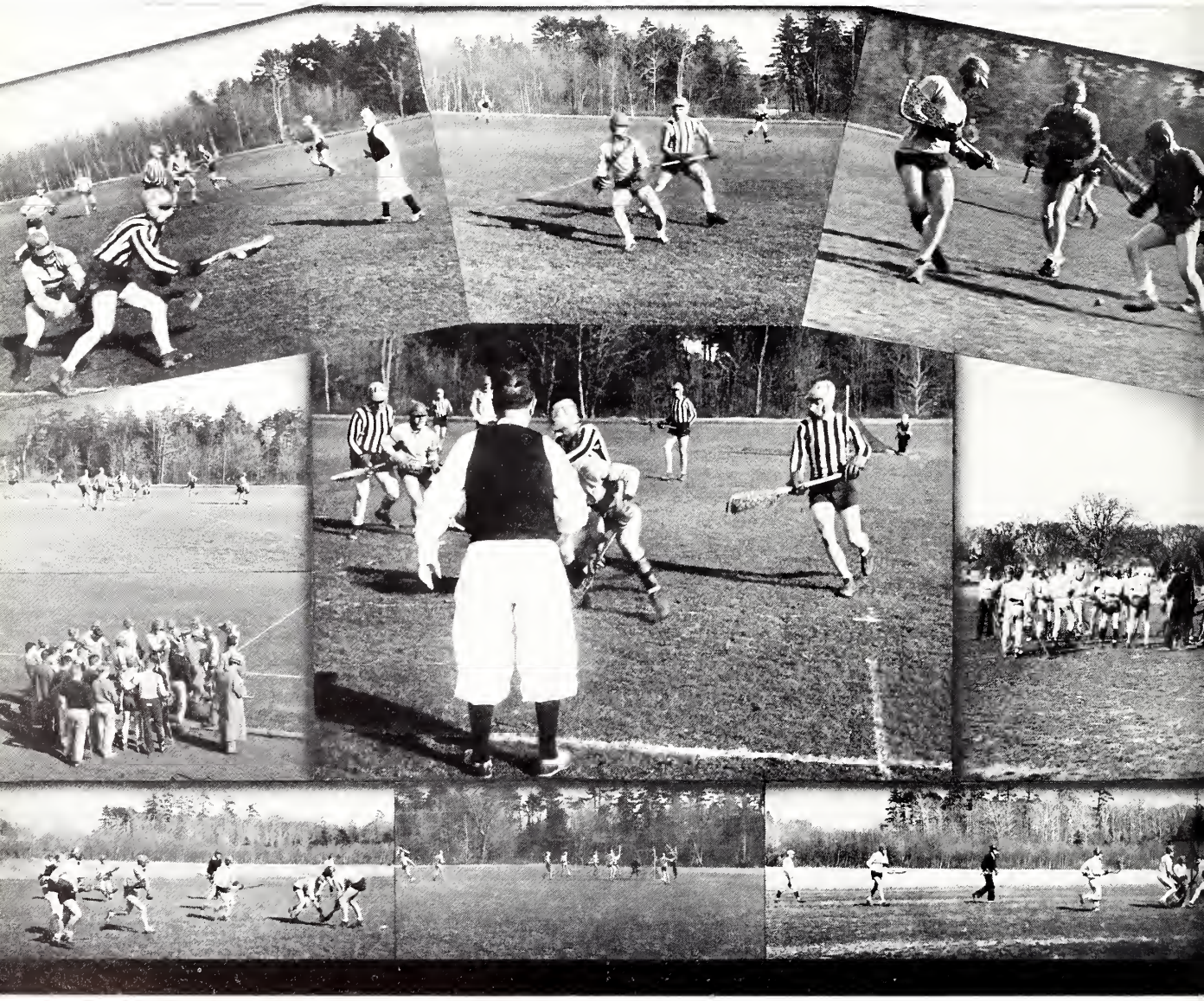

LACROSSE

ALTHOUGH Lacrosse was recognized by the Athletic Association in 1934, the first contest with Andover was staged in 1935. The fact that many students took up this sport for their athletic requirement and also the large attendance at every game showed that lacrosse had made an instantaneous hit with the students. Under the guidance of Coaches N. L. Hatch and E. C. Bartell, Exeter was soon well represented on the lacrosse field. Before the first game the squad was cut down, and those who were cut formed the All-Class team. For a team that had never before been in competition, Exeter completed a very successful season by losing to only two teams; and these were considered outside of the Prep school class. Although the team worked as a complete unit, James Feeley, Paul Roche, Tex Suman, Jerry Iason, and Walt Happer were outstanding in most of the games. Gerard Iason was elected to captain the 1936 team, and W. L. Kopp, manager, but due to the inability of the captain-elect to return, W. S. Happer was chosen to take Iason's place.

1935 LACROSSE SEASON

	E.	O.
New Hampshire Freshmen	8	7
Harvard Junior Varsity . .	3	12
Harvard Freshmen	6	5
Tufts Freshmen	8	1
New Hampshire Freshmen	8	2
Boston Lacrosse Club . .	6	10
Andover	9	6

BUSIEST
James Shand, 3d.

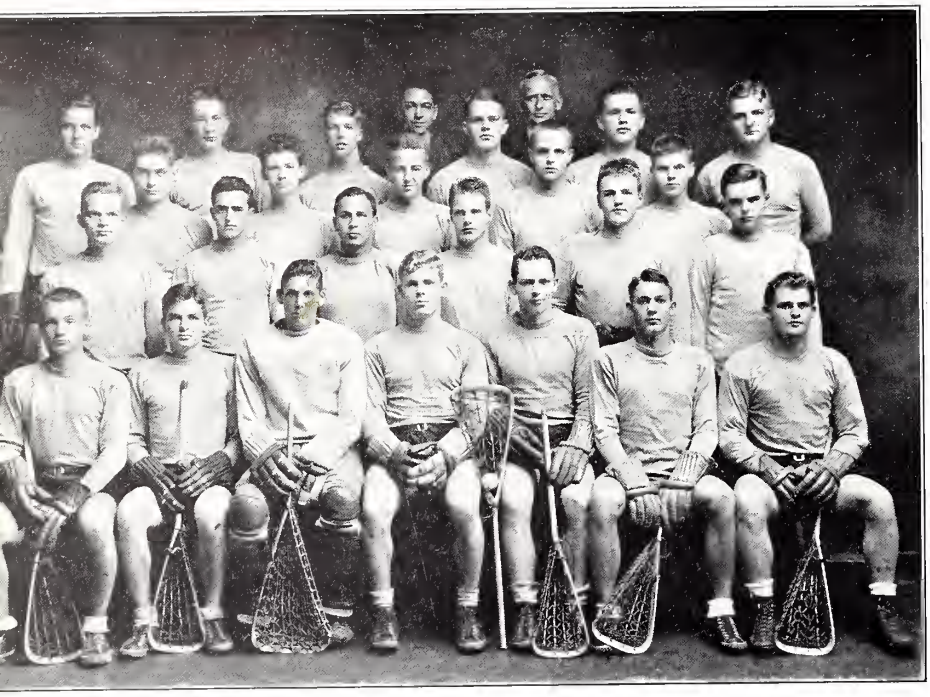

1935 LACROSSE TEAM

1936 LACROSSE SQUAD

Captain Happer

ACADEMY LACROSSE TEAM

MEMBERS

In Home	R. J. Suman, Jr.
Out Home	J. C. Taliaferro, 3d
First Attack	P. E. Roche
Second Attack	C. H. Acton
Center	J. A. Feeley, Jr.
Second Defense	F. L. Downey
First Defense	J. T. Gifford
Cover Point	H. N. K. Brookings
Point	W. S. Happer
Goal	F. C Irving, Jr.

SUBSTITUTES

D. M. Anderson	J. M. Fritz
D. M. Belden	G. B. Garni
L. A. Cerutti	T. I. Hilliard
G. L. Crittenden	Girard Iason
W. H. Currier	M J. MacLeod
W. M. Edmonstone	W. L. Smith
DeWitt Fischman	W. W. Vandiver

Alternate Captains	J. T. Gifford
	P. E. Roche
	R. J Suman
	F. C. Irving
Coaches	N. L. Hatch
	E. C. Bartell
	C. H. Leonard
Manager	L. M. Williams

1936 LACROSSE SCHEDULE

		E.	O.
April 22	New Hampshire Freshmen	4	5
April 25	Boston Lacrosse Club	3	10
May 2	Harvard Freshmen	5	3
May 6	Dartmouth Freshmen	5	10
May 13	New Hampshire Freshmen	6	7
May 16	Deerfield	3	5
May 23	Tufts Freshmen	11	3
June 3	Andover	7	5

Coach Hatch

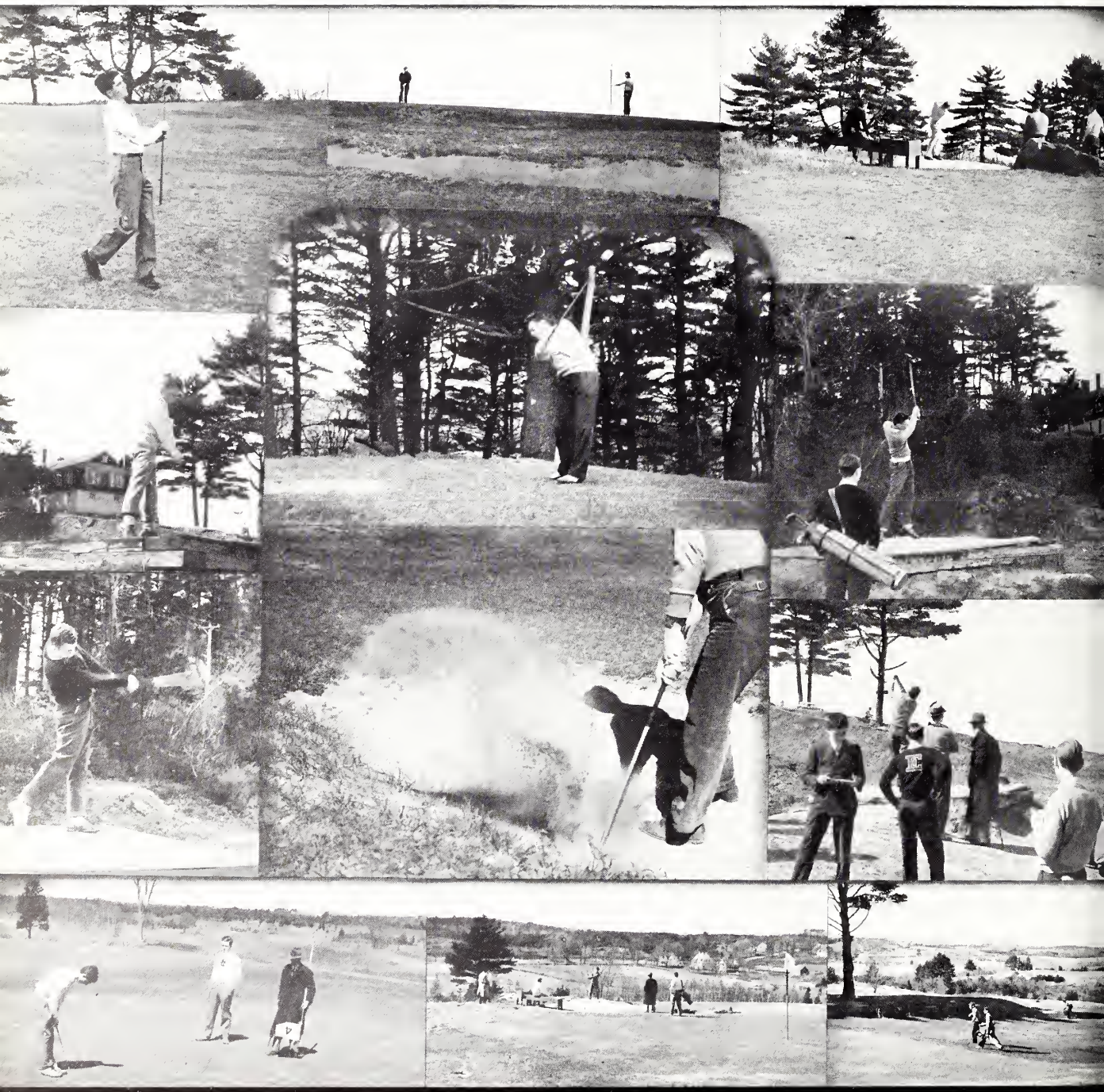

1935 GOLF SEASON

Exeter, 6 1-2	Nashua High School, 2 1-2
Exeter, 7	Governor Dummer, 2
Exeter, 5	St. Paul's School, 1
Exeter, 8	New Preparatory School, 1
Exeter, 5	Clark School, 1
Exeter, 7	Boston College Freshmen, 0
Exeter, 4 1-2	Harvard Freshmen, 4 1-2
Exeter, 9	Peabody High School, 0
Exeter, 8	Andover, 1

ALTHOUGH there were but two returning lettermen, the Exeter golf team had its second successive undefeated season. The team rounded out very well, being so strong that the first eight men could be interchanged without loss of power. Captain H. R. Merritt and E. B. Ijams were the only two returning lettermen from the previous season, but these were forced to play exceptional golf in order to stay at the top of the ranking. Since each man was at his best during the preliminary season, all of the first matches were won by top-heavy scores. In the letter match against Andover, the team continued its winning streak by the score of 8-1; each match, however, was closely contested. Immediately after the Andover match, E. B. Ijams was elected captain, and E. B. Linaberry manager.

For the first year, two players were granted permission to participate in the New England Interscholastic Tournament. W. A. Cordingley, the number two man, finished in fifth place; E. B. Ijams, the other entrant, however, was forced, by having an off day, to hand in a No Card. Captain H. R. Merritt qualified in the first flight of the National Interscholastic Tournament, but was defeated in the first round.

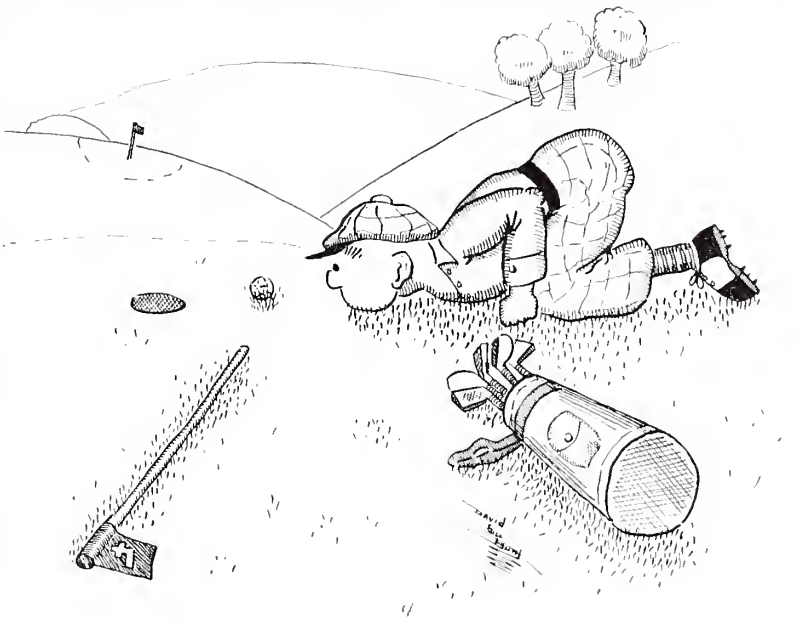

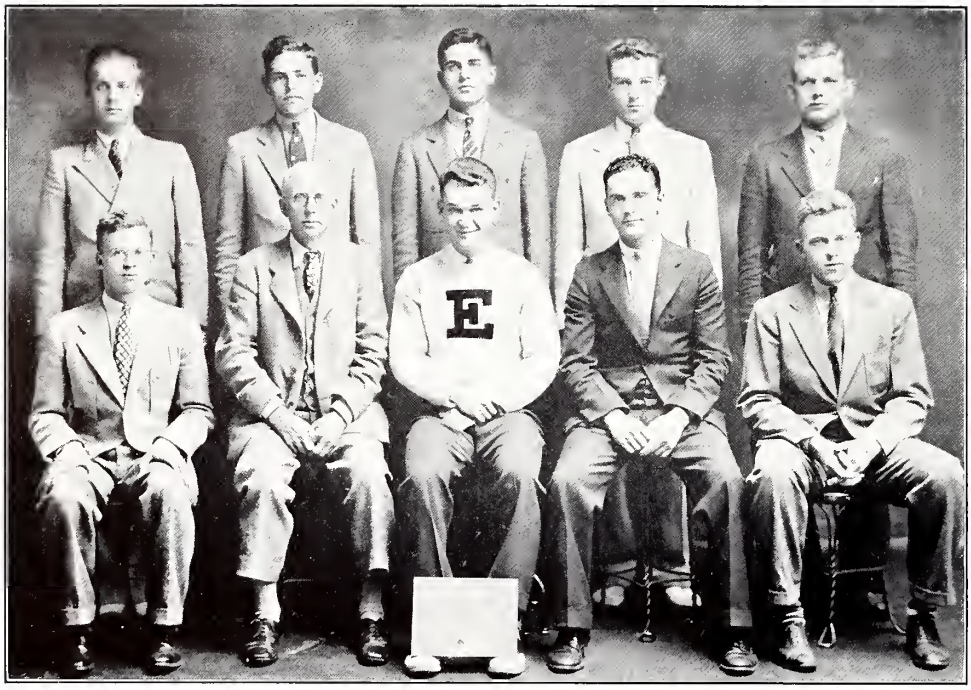

Standing — Steffen, Powers, Ijams, Cordingley, Kidder
Sitting — Johnson, Mr. Crosbie, Merritt, Mr. Carhart, Verity

1935 GOLF TEAM

1936 GOLF SQUAD

Captain Merritt

Coach Crosby

Captain Ijams

ACADEMY GOLF TEAM

Captain . . . . . H. R. Merritt
Coach . . . . . L. M. Crosbie
Manager . . . . . J. B. Johnson

1935 TEAM

W. A. Cordingley, Jr.
E. B. Ijams
R. D. Kidder
H. R. Merritt
S. L. Powers
C. W. Verity

Captain . . . . . E. B. Ijams
Coach. . . . . L. M. Crosbie
Manager . . . . . E. B. Linaberry

1936 SCHEDULE

	E.	O.
Nashua High School	9	0
New Prep	No match	
Governor Dummer	8	1
Boston College Freshmen	No match	
Dartmouth Freshmen	No match	
Clark School.	4	5
Harvard Freshmen at Haverhill . .	8	1
St. Paul's	4	5
Andover at Haverhill	8	1

CHEER LEADERS

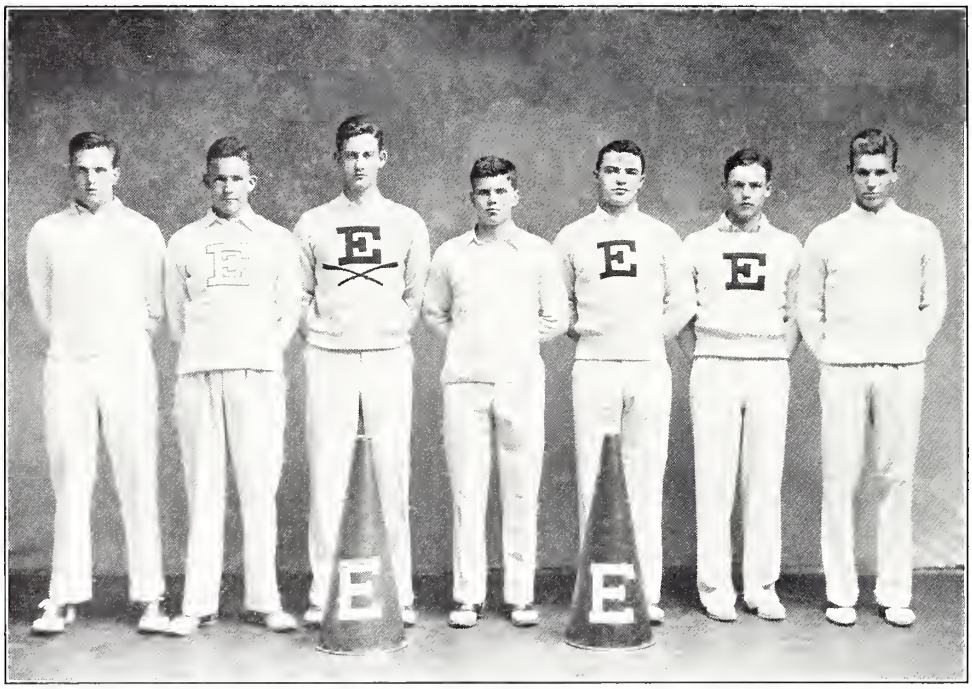

Taylor, Glidden, Curwen, Anderson, Ahern, Bosworth, Dodge

T. G. Ahern
D. McD. Anderson
J. R. Arnzen
F. R. Beckwith, Jr.
A. S. Bosworth, Jr.
H. A. Curwen
J. C. Glidden
D. K. Taylor

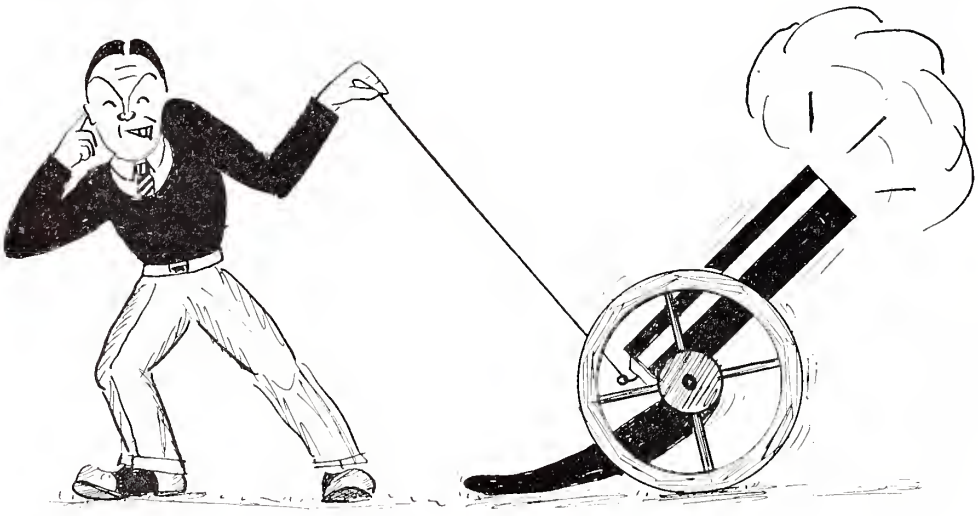

NOISIEST
R. W. Moore, 3d

ATHLETIC ASSOCIATION

OFFICERS

President . . . . . I. R. Boody, Jr.
Vice-President . . . . . R. J. Cotter
Secretary . . . . . Mr. M. W. Souders

MEMBERS

Coaches

Mr. G. E. Bennett
Mr. Corning Benton
Mr. H. G. Carrell
Mr. L. M. Crosbie
Mr. Daniel Fowler
Mr. R. M. Galt
Mr. N. L. Hatch
Mr. S. A. Murch
Mr. O. W. Pearson
Mr. P. C. Rogers
Mr. M. W. Souders

Managers

I. R. Boody, Jr.
G. O. Clark, Jr.
D. S. Cohen
R. J. Cotter
M. M. Day
E. K. Gardner
R. L. Gustin, Jr.
W. L. Kopp
F. B. Linaberry
S. M. Meyer, Jr.
E. M. Noyes, 2d
S. M. Rising
James Shand, 3d
B. H. Schur

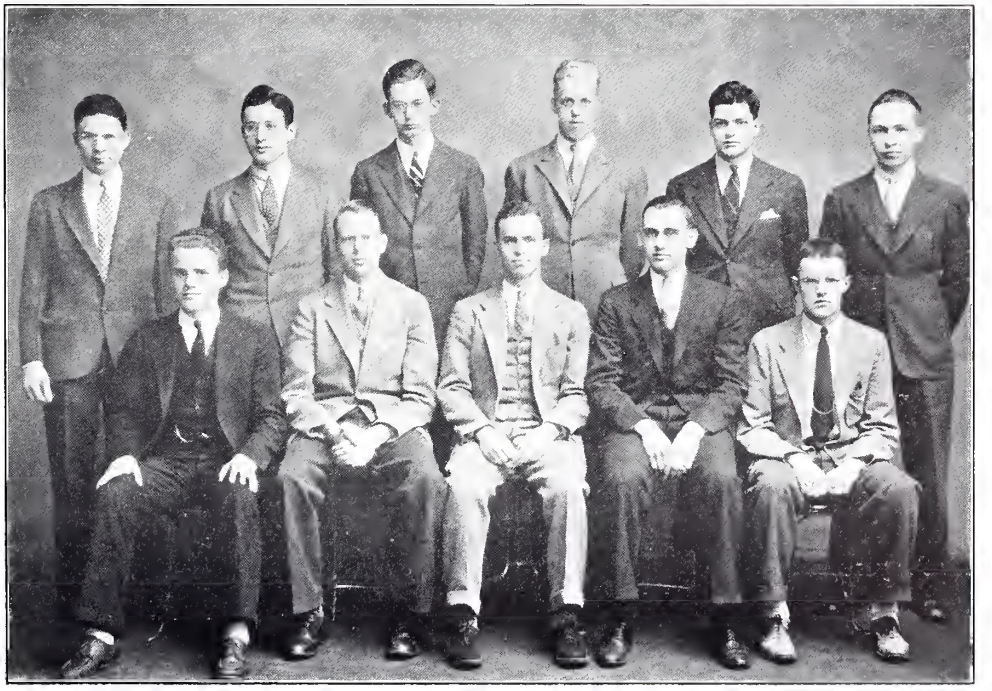

Standing — Schur, Cohen, Day, Meyer, Shand, Rising
Sitting — Gardner, Cotter, Boody, Gustin, Noyes

THE CAPTAINS

Ijams, Cordingley, Burt, Alter, Downing, Walker, Ferguson, Illman, Campbell, Averett, Happer

THE KEY SOCIETY

THE Key Society was organized in October, 1935, to extend hospitality to visiting teams and coaches and to assist at the major games and rallies throughout the year. Its membership consists of the managers of the various sports, who are entitled to wear arm bands bearing the "Key" insignia, and Mr. Fowler, coach of swimming. Mr. Fowler was appointed faculty chairman, and R. L. Gustin, Jr., was elected secretary for the year.

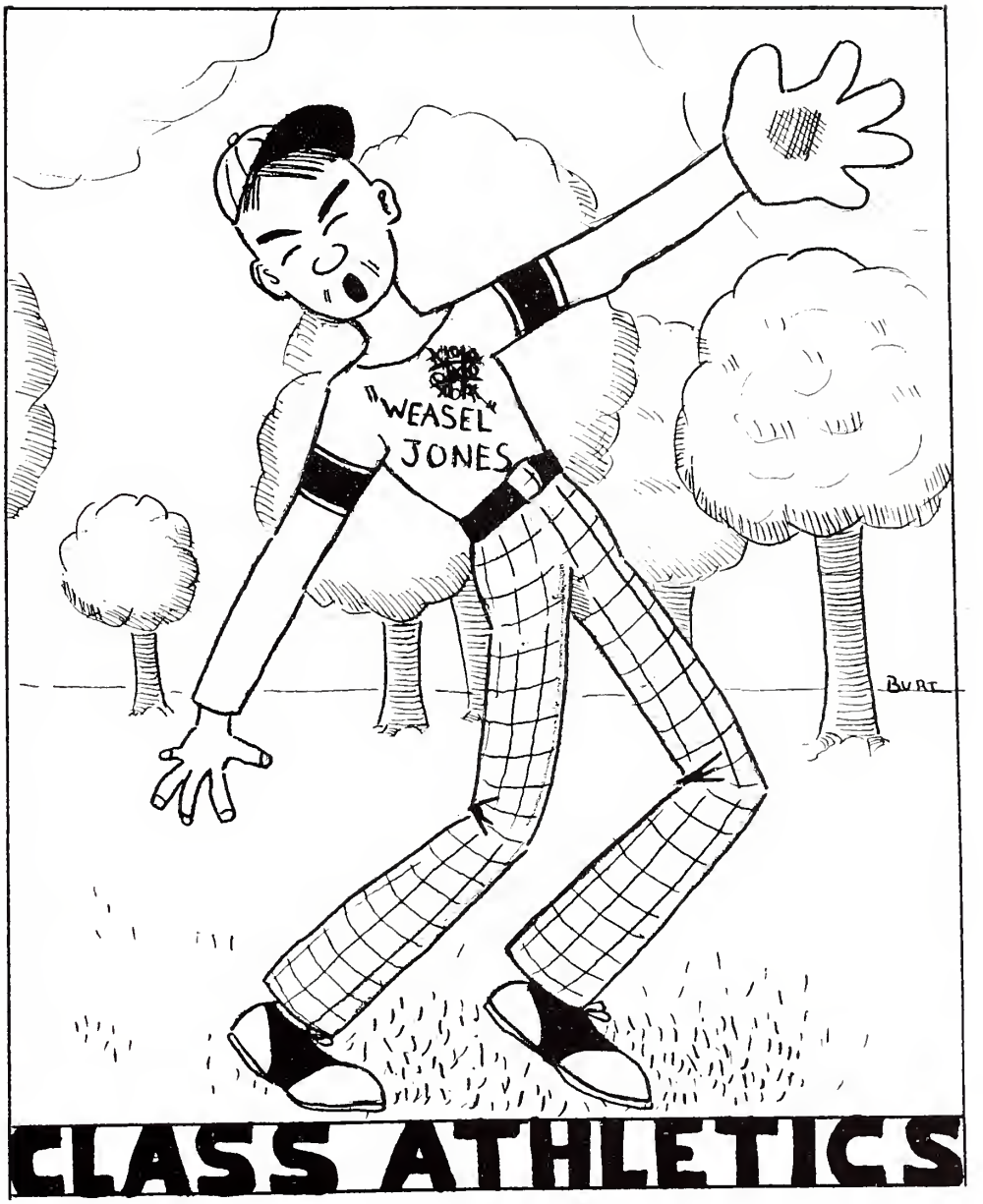

CLASS ATHLETICS

ALL-CLASS TRACK TEAM 1935

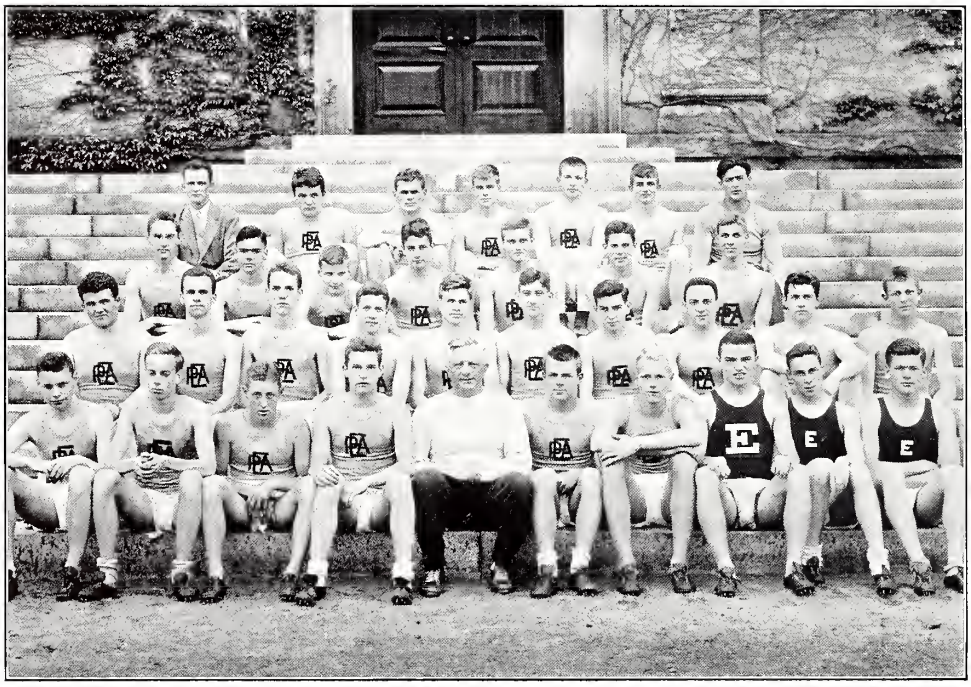

Back Row — Knowlton, Tonks, Alexander, Gates, Cotter, Murphy, Mr. Lovshin
Third Row — Skidmore, Scott Holman, Pratt, Hansl, Reighley, Sautter
Second Row — Wholley, Boody, Thomas, Robinson, Mead, Tweedy, Haines, Gould, Hosford, Leuders
Front Row — Otis, DeVoe, Trask, Kinsley, Mr. Carrell, Grimes, Higginbotham, Ahern, Calhoun, Knowlton

As there are no class track teams, the All-Class team meets the Andover All-Club track team on the same day that the first team meets the Blue. This is composed of the four best men in each event who cannot make the first team. The result of the All-Class—All-Club meet last spring was almost as disastrous as the result of the Academy meet; the Exeter Class team losing 99-27. Again, as in the first team meet, Exeter's only first was gained in the pole vault, when Trask won the event, while Grimes tied for second place. Higginbotham, Culbert, Dent, Harris, Kinsley, Calhoun, Devoe, Otis, Ahern, and Michelman were the only other men who aided in getting Exeter's meager 27 points.

MEMBERS

T. G. Ahern
E. R. Alexander
I. R. Boody, Jr.
T. H. Calhoun, Jr.
R. L. Cotter
A. A. DeVoe
Olcott Gates
D. D. Gould
Loring Grimes, Jr.
A. M. Haines, Jr.
Raleigh Hansl, Jr.
J. E. Higginbotham
Guy Holman, Jr.
R. S. Hosford
F. W. Kinsley, Jr.
A. O. Knowlton
J. F. Lueders
L. W. Mead
J. L. Murphy
C. F. Otis
D. M. Pratt
H. W. Reighley
J. M. Robinson
C. U. Sautter
J. L. Scott
H. B. Skidmore, Jr.
J. R. Thomas
N. E. Tonks
J. C. Trask, Jr.
J. L. Tweedy, Jr.
F. R. Wholley

ALL-CLASS SOCCER TEAM 1935

MEMBERS

R. C. Bartlett
T. C. Chalmers, Jr.
W. B. Chamberlin, 3d
H. S. Damon
F. B. Ewing, Jr.
E. K. Gardner
A. J. Goldsmith, Jr.
Gifford Kittredge
J. D. Malcolmson, Jr.
S. E. Martin, Jr.
F. W. Miller, Jr.
T. S. Nabstedt
M. A. Orton
Arthur Peter, Jr.
J. F. Sawhill
J. E. Sloane
W. G. Stewart
Lester Thomas
W. K. Ver Planck

THE class soccer teams this fall were fortunate in having several faculty members coaching them: Mr. Rickard, Mr. Hogg, Dr. Leonard, and Mr. Weeks. The All-Class team, composed largely of Seniors from the championship team, played the All-Club team of Andover on the Exeter field in a drizzling rain, winning by the score of 5-1. This was Exeter's third victory over Andover in the three years of All-Class—All-Club soccer competition. A few members of the team were especially outstanding in this game; Bill Stewart, Tom Chalmers, the captain, M. A. Orton, and W. K. Ver Planck all tallied goals; and an accidental shot by an Andover man made the score in Exeter's favor, 5-1.

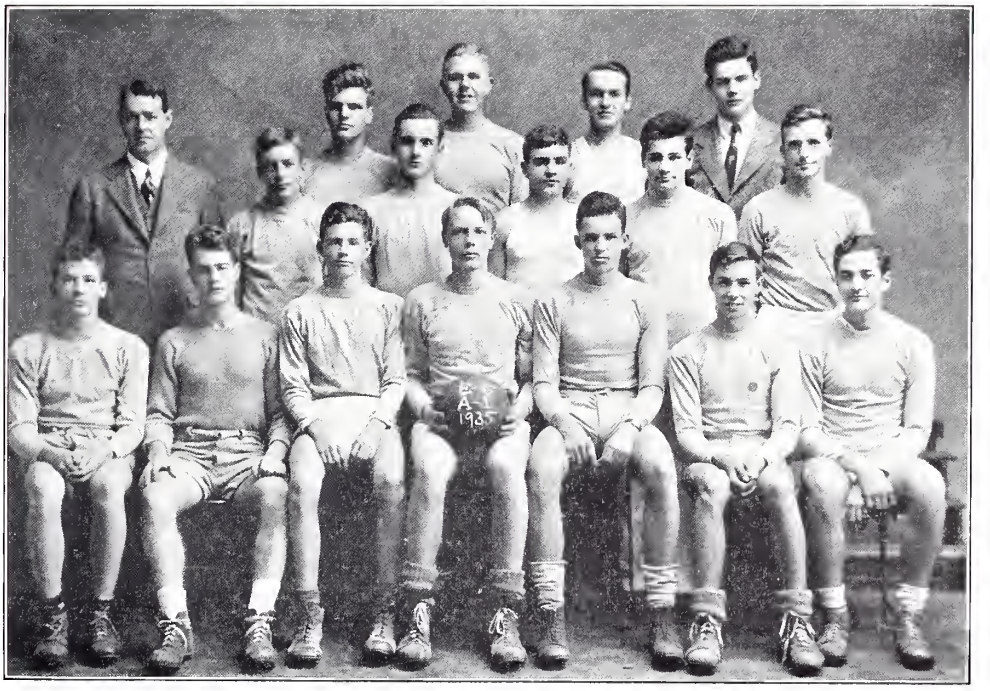

Back Row — Peter, Miller, Sloane, Posey
Second Row — Mr. Leonard, Ver Planck, Thomas, Ewing, Nabstedt, Bartlett
Front Row — Kittredge, Martin, Chamberlin, Chalmers, Stewart, Orton, Goldsmith

ALL-CLASS WRESTLING TEAM 1936

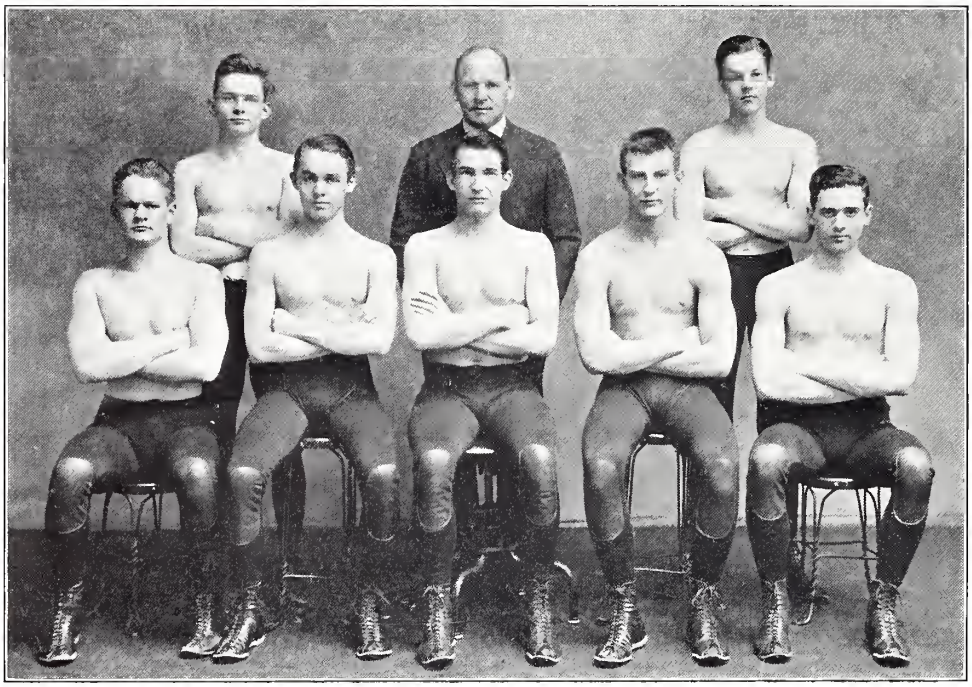

Standing — Lytle, Mr. Pearson, Houghton
Sitting — Skidmore, Benchley, Williams, Warner, Sterling

MEMBERS

118 lbs. Class—S. H. Lytle
125 lbs. Class—F. A. Houghton
135 lbs. Class—Robert Benchley, Jr.
145 lbs. Class—R. D. Sterling
155 lbs. Class—N. L. Williams
165 lbs. Class—C. R. Warner
175 lbs. Class—D. M. Skidmore

WITH wrestling in its second year as a recognized sport, over forty students supplied the raw material for a squad which cannot truthfully be considered successful. The strength and stamina were evident, but the experience of actual contact work in wrestling off-set the advantage of power. Consisting of the second Academy team, the All-Class wrestlers relied for their wins on those who had fought in the first team meets: Lytle, Warner, and Williams. Even with these men and with two weeks of strenuous coaching by Harvard's Pat Johnson, the Exeter team met the Andover All-Club fighters with misgivings which were well founded. Andover's more experienced team hopelessly trounced a squad which might have been classed good, if it had had more concrete knowledge of the science of wrestling.

ALL CLASS SQUASH TEAM 1936

IN the closest class league series in the history of squash at Exeter, the Senior team finally succeeded in winning their numerals—a victory which was not decided till the last of the nine game series, when the Uppers were barely defeated, 3-2. At the close of the class league series the All-Class team was chosen through several matches among the nine leading class players. The result of these matches gave Russell, Copp, De Kruif, Gidding, and Wolff their P. E. A's. In the annual match with the faculty this strong All-Class team easily blanked their opponents.

The season was finished by the competition for the Class Cup. Russell won the trophy after defeating Gidding in an extremely close and hard-fought match.

MEMBERS

B. A. Copp
David DeKruif
N. R. Gidding
S. A. Russell
H. F. Wolff, Jr.

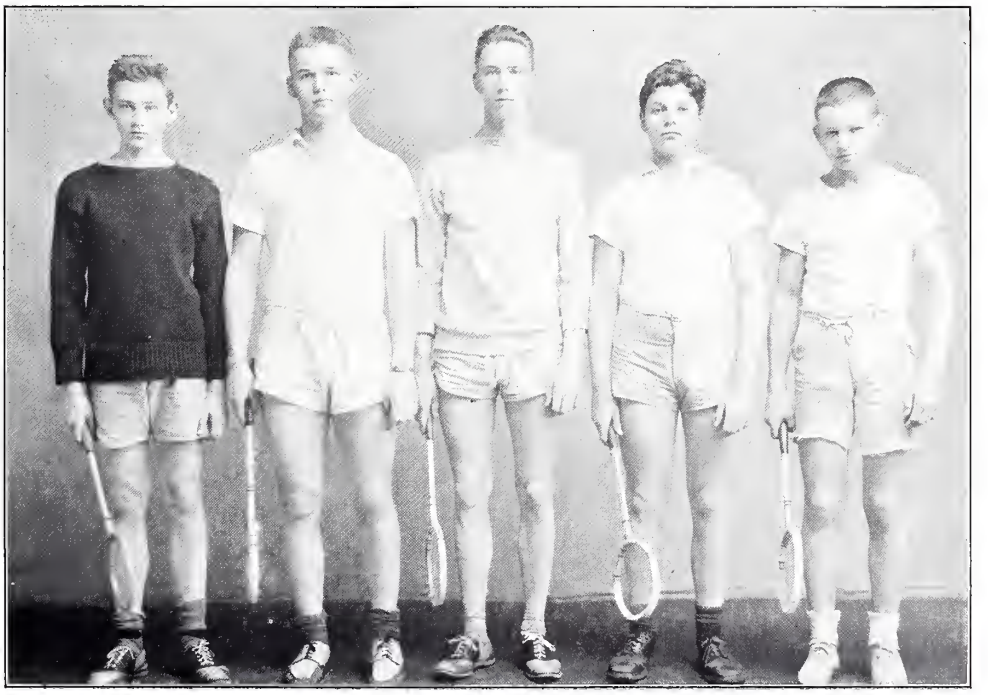

Wolff, DeKruif Russell, Gidding, Copp

ALL-CLASS BASKETBALL TEAM 1936

THE class basketball race this year was very close, as is shown by the result of a tie for the championship between the Seniors, Uppers, and Lowers. The Preps did not enter into the competition.

From the first, the Uppers seemed to have the championship stowed away. When the Seniors beat the Uppers, however, in the final game of the season, a three-way tie resulted. The coaches voted numerals to the outstanding players on each team and selected the All-Class combination from these men. The All-Class team was favored over the All-Club from Andover, but Andover, playing brilliantly, conquered Exeter by a 24-21 score for their first win in several years.

MEMBERS

D. H. Barnes
R. J. Belden
L. D. Berger
J. G. Hendrie
W. S. Jackson
Hugh Kenworthy, Jr.
W. P. McDermott, Jr.
J. D. Porter
J. G. Schaefer
B. S. Swezey, Jr.

Back Row---Coxe, Barnes, Jackson, Schaefer, Porter, McDermott
Front Row---Kenworthy, Belden, Swezey, Berger, Hendrie

ALL-CLASS SWIMMING TEAM 1936

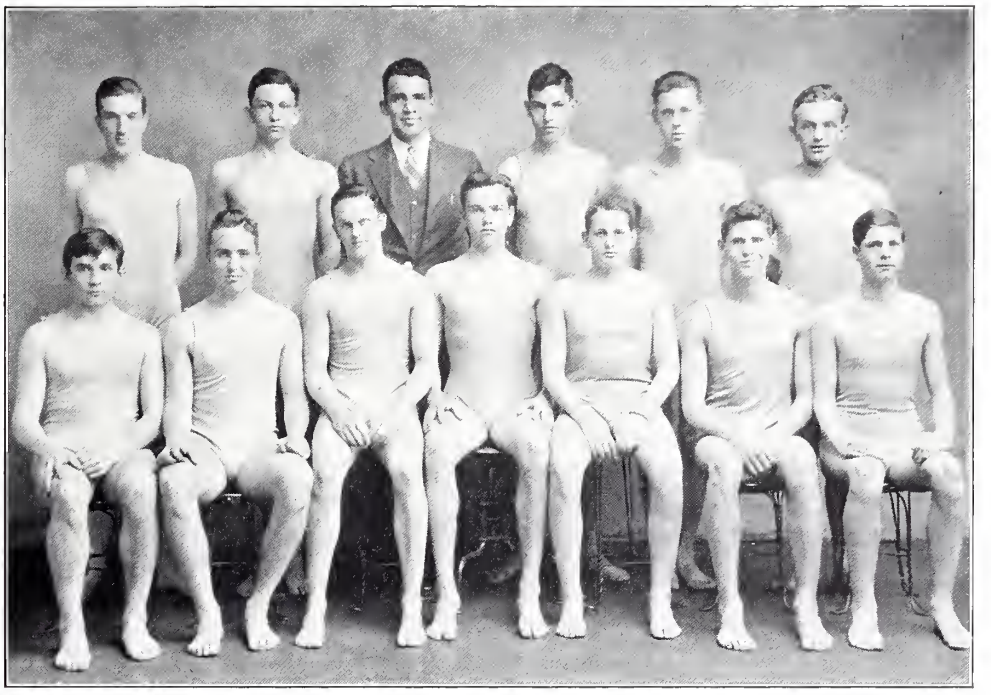

Standing — Nichols, Rohman, Mr. Fowler, Price, Binns, Lehmann
Sitting — Turner, Dawkins, Lamont, Janney, Curwen, Boehm, Morris

MEMBERS

H. R. Ansley
F. W. Binns
G. A. Boehm, Jr.
F. S. Carter
D'Arcy Curwen
R. B. Dawkins
W. M. Decker, 3d
J. P. Furniss
P. W. Howie
W. M. Janney
D. B. Lamont
D. G. Lehmann
H. C. Morris, Jr.
G. M. Nichols
C. B. Price, Jr.
C. H. Rohman
W. P. Turner, Jr.

FOR the first time in many years, the Junior Class swimming team succeeded in winning their numerals. This team was made up of several fine swimmers who will doubtless, in a few years, form the nucleus of a championship Academy team. Morris and Rohman, especially, were outstanding, each winning his event in the Exeter All-Class—Andover All-Club meet. Janney of the Uppers, captain of the weakest team in the class league, was the high scorer for his team in every class meet, and won his event, the 50-yard freestyle, in the All-Class meet. Bill Decker, the dark horse from the Lowers, came through in this final meet not only to win the 100-yard breast stroke, but also to break the school record in the event.

ALL-CLASS CREW 1935

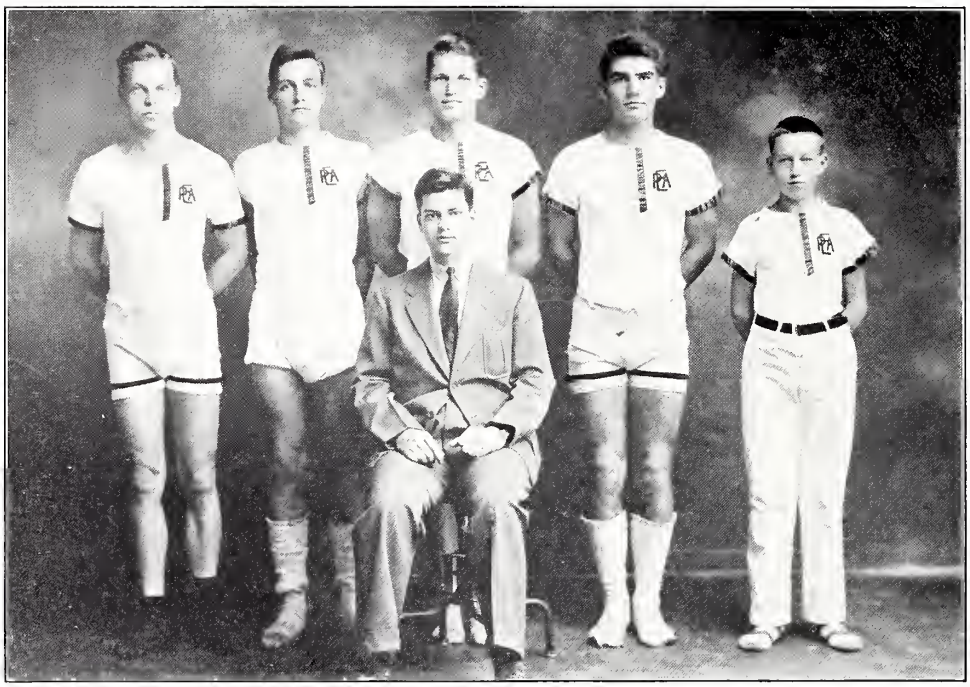

Standing---Dresser, Wilson, Hodges, Sidford, Hugan
Sitting---Shand

MEMBERS

Bow	W. L. Dresser
No. 2	Wetmore Hodges, Jr.
No. 3	D. W. Sidford
Stroke	J. G. Wilson
Cox	D. C. Dugan

PE A's were given to the members of the third varsity crew, stroked by Jack Wilson. This boat was ranked number two in the first race of the year, beating Pomfret, but did not row again in a varsity race until that against Brooks School. In the class races, Jim Manley's Upper Middle first crew defeated Dave Lannon's Seniors to win their numerals, while the Lower and Prep boats were left behind. Of this championship crew, Jim Manley, Chester Finn, Bill Cushwa, and Schuyler Meyer, are on the 1936 varsity squad, while Dick Fellows, of last year's Lower crew, is rowing on the second varsity boat, stroked by Jack Wilson.

ALL-CLASS TENNIS 1935

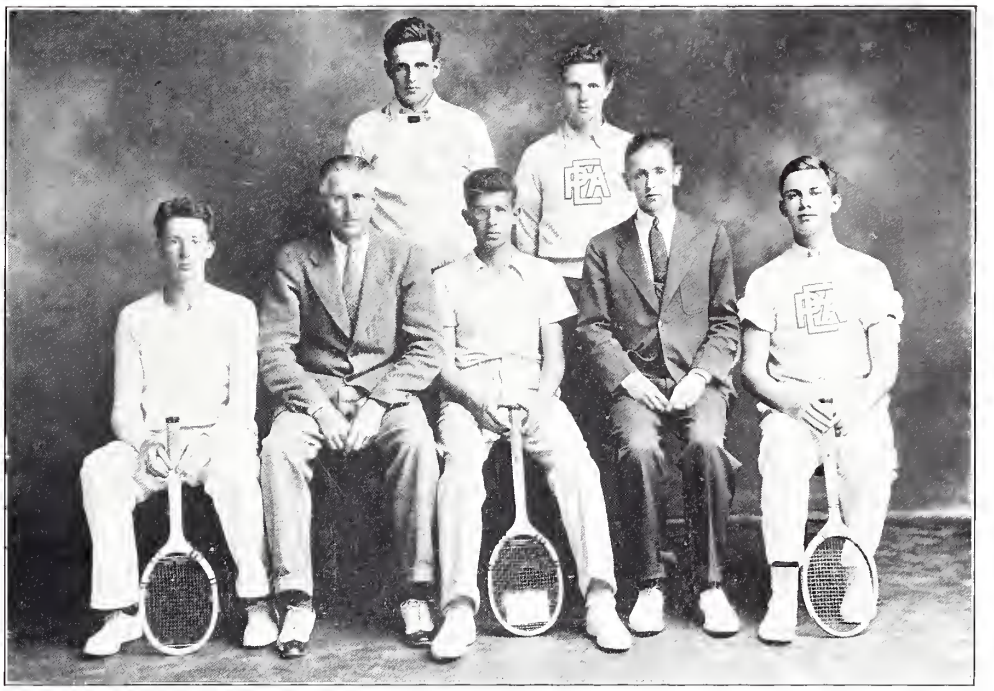

Standing — Zeisler, Watson
Sitting — Hendrie, Mr. Rogers, Stern, Breeden, Hazard

Coach . . . . . Mr. P. C. Rogers
Manager . . . . . B. C. Breeden

MEMBERS

L. F. Bachrach, Jr.
T. M. Brown
J. C. Cornwall
R. C. Harding
H. W. Hazard, 3d
J. G. Hendrie
C. H. Stern
H. D. Watson
R. P. Webster, Jr.
G. W. Zeisler

THE Senior Class tennis team easily won the championship of the class league last spring while the All-Class tennis team had as good a season as the victorious Seniors. This All-Class squad — really the second Academy squad, as very few All-Class players were on the class teams — was a well-balanced team with no exceptional players; it consisted of Cornwall, who also often played on the Academy team, Hazard, Watson, Hendrie, Harding, and Bachrach. This combination, after easily overcoming New Hampton School and Newton High School, barely defeated the Andover All-Club team, 5-4. In this match Exeter did well in the singles, winning all but two matches; in the doubles, however, the team gained only one point.

ALL-CLASS LACROSSE TEAM 1935

Standing — Mr. Hatch, Jones, Carroll, Ewing, Miller, Rogers, Rowe
Sitting — Lynch, Moses, Johnson, Smith, Sutphen, Crump, Averett

As last year was the first that Lacrosse was recognized as a letter sport, no class teams were organized. Instead, a league of four teams was formed; the league games thus made up the class season. The best players from this league were chosen to make up an All-Class squad which lost to the Andover All-Club team in a close and hard-fought struggle — a game which Andover finally won in a second overtime period, 11-10. This All-Class team had an excellent attack but a weak defense. Johnson was by far the most outstanding All-Class player; his stellar ability was, however, shared by Captain Smith, Averett, and Mathes, who all played a good game against Andover.

MEMBERS

Elliott Averett, Jr.
C. A. Carroll
J. R. Crump
F. B. Ewing
D. W. Farrington
T. W. Howard, Jr.
B. N. Jones, Jr.
T. B. Johnson, Jr.
H. E. Lynch, 3d
J. M. Mathes, Jr.
F. W. Miller, Jr.
J. B. Moses
David Pollak
Townsend Rogers
D. M. Skidmore
W. H. G. Smith
R. W. Sutphen

ANDOVER TRACK MEET 1935

120-Yard High Hurdles. — Won by Wingate (A.); second, Osborn (A.); third, Wilson (E.). Time, 16 1-5 seconds.

100-Yard Dash. — Won by Wolf (A.); second, Gammons (A.); third, Ulen (E.). Time, 10 1-5 seconds.

Mile Run. — Won by Hawkes (A.); second, Metzger (E.); third, Lena (A.). Time, 4 minutes, 34 2-5 seconds.

220-Yard Low Hurdles. — Won by Wingate (A.); second, Osborn (A.); third, Wilson (E.). Time, 25 2-5 seconds.

220-Yard Dash. — Won by Wolf (A.); second, Gammons (A.); third, Hoyt (E.). Time, 22 2-5 seconds.

One-Half Mile Run. — Won by Horne (A.); second, Watson (A.); third, Parker (E.). Time, 2 minutes, 3 3-5 seconds.

One-Quarter Mile Run. — Won by Donnelly (A.); second, Kiley (A.); third, Lynde (A.). Time, 51 seconds.

Discus Throw. — Won by Ford (A.); second, DeWitt (A.); third, Downing (E.). Distance, 118 feet, 6 inches.

Javelin Throw. — Won by Melendy (A.); second, Cahners (A.); third, Merriam (E.). Distance, 170 feet, 5 inches.

Shot Put. — Won by Hite (A.); second, Melendy (A.); third, Downing (E.). Distance, 51 feet, 7 inches.

Hammer Throw. — Won by Ward (A.); second, Gernerd (A.); third, Sears (A.). Distance, 163 feet, 4 inches.

Pole Vault. — Won by Beltzner (E.); tie for second between Godfrey (E.) and Cochran (A.). Height, 11 feet, 4 inches.

High Jump. — Tie for first between Wilson (E.) and Arrasmith (A.); tie for third between Sharretts (A.) and Jackson (A.). Height, 5 feet, 11 inches.

Broad Jump. — Won by Moody (A.); second, Walker (E.); third, Hurlburt (A.). Distance, 21 feet, 4 inches.

ANDOVER TRACK MEET 1936

Exeter, 46 Andover, 80

120-Yard High Hurdles. — Won by Rowe (E.); second, Osborn (A.); third, Payne (A.). Time, 16 3-5 seconds.

100-Yard Dash. — Won by Chafee (A.); second, Hoyt (E.); third, Robie (A.). Time, 10 1-5 seconds.

Mile Run. — Won by Hawkes (A.); second, Watson (A.); third, McCormick (A.). Time, 4 minutes, 33 1-5 seconds.

440-Yard Dash. — Won by Walker (A.); second, Adams (E.); third, Stout (E.). Time, 53 3-5 seconds.

220-Yard Low Hurdles. — Won by Rowe (E.); second, Osborn (A.); third, Payne (A.). Time, 22 2-5 seconds.

220-Yard Dash. — Won by Chafee (A.); second, Robie (A.); third, Hollands (E.). Time, 22 1-5 seconds.

880-Yard Run. — Won by Watson (A.); second, Childs (A.); third, Russell (E.). Time, 2 minutes, 4-5 seconds.

Discus. — Won by McLaughry (A.); second, Zilly (A.); third, Downing (E.). Distance, 131 feet, 3 3-4 inches.

Javelin Throw. — Won by Lacey (E.); second, Swartz (A.); third, Hellier (E.). Distance, 189 feet. (New meet record.)

Shot Put. — Won by Downing (E.); second, McLaughry (A.); third, Barker (E.). Distance, 51 feet, 5 1-4 inches.

Hammer Throw. — Won by McLaughry (A.); second, Burnam (A.); third, Wood (E.). Distance, 183 feet, 4 inches. (New meet record.)

Pole Vault. — Tie among Godfrey (E.), Walker (E.), Sharretts (A.). Height, 11 feet, 8 inches.

High Jump. — Tie between Clunie (E.) and Sharretts (A.); third, Arrasmith (A.). Height, 5 feet, 11 inches.

Broad Jump. — Won by Hurlburt (A.); second, Rowe (E.); third, Swihart (A.). Distance, 22 feet, 7 inches.

THOMPSON CAGE RECORDS

Events	*Records*	*Maker*	*Date*
40-Yard Dash	4 3-5 s.	J. M. Donovan	1934
		N. S. Kerr	1935
60-Yard Dash	6 1-5 s.	J. M. Donovan	1933
70-Yard Dash	7 1-5 s.	W. M. Pike	1929
45-Yard High Hurdles	6 s.	J. Ramsay	1928
75-Yard Low Hudrles	9 3-5 s.	J. M. Donovan	1933
75-Yard High Hurdles	10 s.	J. Ramsay	1928
		J. M. Donovan	1934
Mile Run	4 m., 34 s.	W. R. Bonthron	1930
1000-Yard Run	2 m., 24 s.	W. R. Bonthron	1930
880-Yard Run	2 m., 5 s.	W. R. Bonthron	1930
600-Yard Run	1 m., 19 2-5 s.	J. P. Jaffe	1932
440-Yard Run	53 s.	A. F. Blackman	1931
300-Yard Run	33 3-5 s.	J. F. Dineen	1932
		N. S. Kerr	1935
Running Broad Jump	22 ft.	F. G. Hollister	1930
Running High Jump	5 ft., 10 1-2 in.	J. M. Donovan	1933
Shot Put	51 ft., 7 1-2 in.	G. A. Downing	1936
Pole Vault	12 ft., 5 1-2 in.	W. L. Pettingell	1934
		A. C. Beltzner	1935

OUTDOOR RECORDS

Events	*Records*	*Maker*	*Date*
100-Yard Dash	9 4-5 s.	F. W. Waterman	1920
220-Yard Dash	21 3-5 s.	A. F. Blackman	1931
		F. J. Lane	1932
440-Yard Run	49 1-5 s.	R. G. Smith	1918
Half-Mile Run	1 m., 57 s.	A. H. O'Neil	1924
One-Mile Run	4 m., 26 4-5 s.	I. D. MacKenzie	1911
120-Yard Hurdles	15 3-5 s.	C. T. Elliott, Jr.	1923
220-Yard Hurdles	24 9-10 s.	R. H. O'Connell	1934
Running High Jump	6 ft., 1 1-2 in.	W. L. Whalen	1918
12-lb. Shot Put	52 ft., 6 in.	E. H. Turner, Jr.	1933
Pole Vault	12 ft., 1-2 in.	W. L. Pettingell	1934
		A. C. Beltzner	1935
Running Broad Jump	23 ft., 5 3-8 in.	H. T. Worthington	1913
12-lb. Hammer Throw	171 ft.	H. C. Emery	1920
Discus Throw	133 ft., 7 in.	J. A. Brandenburg	1925
Javelin Throw	174 ft., 1 1-2 in.	J. Brenner	1931

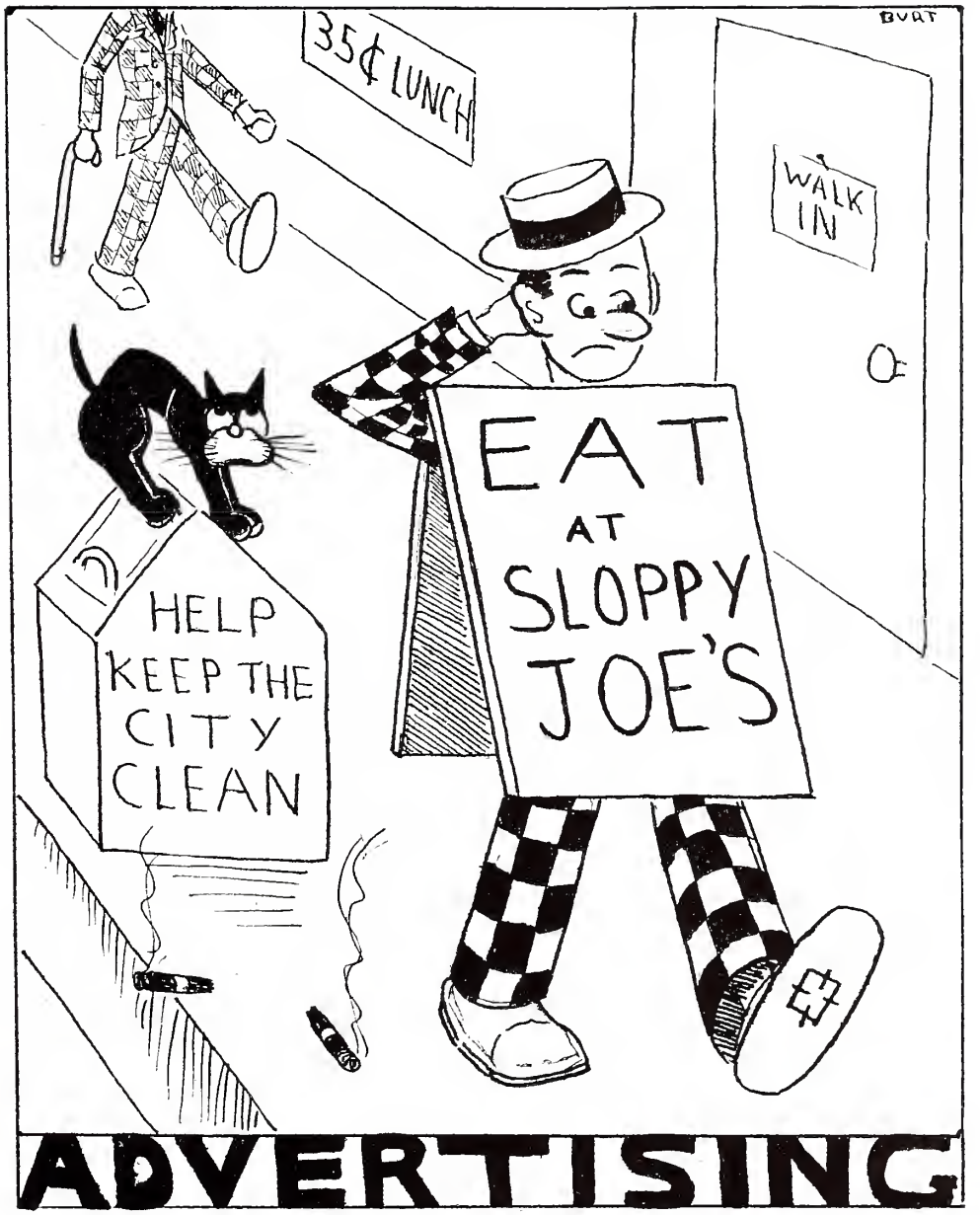

ADVERTISING

DIRECTORY OF ADVERTISING

The Abbot Worsted Company . . . 327
The Baker Farm . . . 332
Batchelder's Book Store . . . 340
Beech-Nut Packing Company . . . 311
The Bolton-Smart Company, Inc. . . . 340
Bond and Goodman, Inc. . . . 326
Boston Bookbinding Company, Inc. . . . 341
Guy P. Brooks . . . 319
Brooks Brothers . . . 303
Hotel Commander . . . 341
Davey Tree Surgeons . . . 303
Dearborn's Express . . . 310
Eastern Film Laboratories . . . 322
The Emerson School . . . 332
The Exeter Banking Company . . . 326
Exeter Gas Light Company . . . 322
The Exeter Inn . . . 345
The Exeter Shop . . . 307
The Exonian . . . 348
Fenner and Beane . . . 344
Folsom Engraving Company . . . 323
Garapedian Rug Store . . . 332
George and Phillips, Inc. . . . 306
Glidden Morris and Company . . . 310
Ralph Harris and Company . . . 350
Samuel Holmes, Inc. . . . 327
Hooker-Howe Costume Company . . . 332
Mrs. Hudson . . . 314
C. A. Hughes and Company . . . 345
G. W. Humphrey and Company . . . 315
The Jareki Manufacturing Company . . . 314
The John Price Jones Corporation . . . 349
E. Leitz Incorporated . . . 337
Lewis-Mears Company . . . 333
The Manter Hill School . . . 318
Martell's . . . 333
The David J. Molloy Plant . . . 350
Barbara Morgan . . . 350
The New York Mackintosh Clothing Company . . . 322
The New Yorker . . . 330
The News Letter . . . 331
The E. M. Niles Company . . . 310
John C. Paige and Company . . . 333
P. E. A. Grill . . . 341
Pinkham and Smith Company . . . 302
The Phillips Exeter Academy . . . 301
S. S. Pierce Company . . . 327
The Princeton University Store . . . 340
J. Press and Company . . . 302
Redmond and Company . . . 336
Charles Shribman Office . . . 302
The Star Laundry . . . 340
Ernest C. Stone . . . 333
Tozier's Cozy Corner . . . 332
H. C. Wainwright Company . . . 326
The White House Cafe . . . 322
E. J. York . . . 332

The Phillips Exeter Academy

INCORPORATED, APRIL 3, 1781

THE ACADEMY offers instruction in all studies required for admission to the leading colleges and scientific schools.

FOR ADMISSION to the Junior Class, examinations in English and mathematics and a scholastic aptitude test are required. Candidates for admission to other classes must satisfy the Director of Admissions of fitness, either by examinations or by school certificate.

THE TUITION is $1050 a year. Almost seventy-five thousand dollars is divided annually among good scholars of high character but slender means.

Examinations of the College Entrance Examination Board are held annually in June at the Academy.

FOR FULL INFORMATION write to the Director of Admissions, Phillips Exeter Academy, Exeter, N. H.

EIGHTEENTH SUMMER SESSION

JULY 14—SEPTEMBER 4, 1936

Credit is given toward graduation from the Academy for courses carried successfully in the Summer Session. New students are admitted for the Fall Term, without examinations, upon recommendation of the faculty of the Summer Session.

Practically all regular Academy courses are offered in the Summer Session.

The afternoons of each week-day are devoted to supervised sports at the Academy, or to bathing at Rye Beach, with occasional all-day excursions to Ogunquit, the Isles of Shoals and other points of interest.

The charge for the Summer Session is $300, including a furnished room, board, tuition, excursions and sports.

For further information, apply to the Chairman of the Summer Session Faculty, Phillips Exeter Academy, Exeter, N. H.

ESTABLISHED 1896

Pinkham & Smith Company

PRESCRIPTION OPTICIANS

Makers of

FINE SPECTACLES AND EYEGLASSES

Dealers in

BINOCULARS, TELESCOPES, BAROMETERS
HIGH GRADE CAMERAS AND PHOTOGRAHIC SUPPLIES

292 Boylston Street and 15 Bromfield Street, Boston

J. PRESS INC.

GENTLEMEN'S TAILORS
AND FURNISHERS

Exeter men, for many years have found our establishments at New Haven, Cambridge, Princeton and New York, the headquarters for custom-made clothing and furnishings, of genuine good taste and staunch quality.

262 York Steet, New Haven, Conn.
82 Mt. Auburn Street, Cambridge, Mass.
46 Nassau Street, Princeton, N. J.
11 East 44th Street, New York City

Compliments of

CHARLES SHRIBMAN OFFICE

ORCHESTRAS

443 Little Building Boston

Season 1935-1936 at P. E. A.

JACQUES RENARD
JOE HAYMES
JOE VENUTI

ESTABLISHED 1818

Brooks Brothers,
CLOTHING,
Men's Furnishings, Hats & Shoes

MADISON AVENUE COR. FORTY-FOURTH STREET
NEW YORK

Clothes for Vacation
and
Summer Sport

© Brooks Brothers

BRANCHES
NEW YORK: ONE WALL STREET
BOSTON: NEWBURY COR. BERKELEY STREET

The Truth of Reflection

Trees are like people. They live and grow and are ambitious to do the best they can against the many difficulties that they encounter.

The character that trees reflect to us is good. They reach high, root deep, and strive their best to do many helpful things for mankind. If our own lives could give the same quiet, peaceful beauty and inspiration, as do the trees, this world would be better for ourselves, and for the children of our children.

Prize well the trees along the wayside of life. Help them when they need it, that they may continue to yield their sturdy virtues for all people.

THE DAVEY TREE EXPERT CO., Kent, Ohio
DAVEY TREE SURGEONS

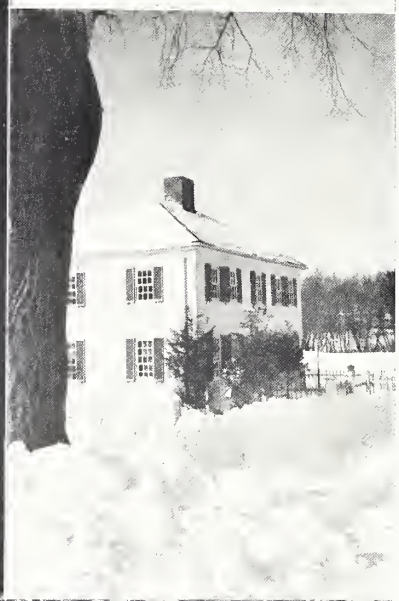

For Every Occasion Wear
PALM BEACH

Folks Come Here For Palm Beach
Variety and They Get It

TAILORED BY COODALL
Palm Beach
REG. U.S. PAT. OFF.
FROM THE GENUINE CLOTH

$16.75

SEE THE NEW PALM BEACH TUX
FOR FORMAL WEAR

"Outfitters to Exeter Men"

George & Phillips
Incorporated

LANGROCK
FINE CLOTHES
NEW HAVEN CONN.

Choice of the Campus
Distinctive Lines Select importations

THE EXETER SHOP
AT THE CAMPUS
SPONSORED BY LANGROCK
EXETER N H.

OTHER STORES AT
Yale, Harvard, Princeton, Brown, Williams, Penn, Andover
and 49 BROADWAY, NEW YORK CITY

COMPLIMENTS OF

A FRIEND

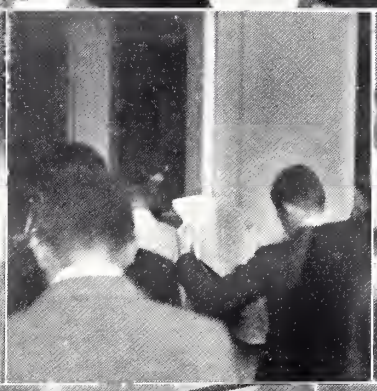
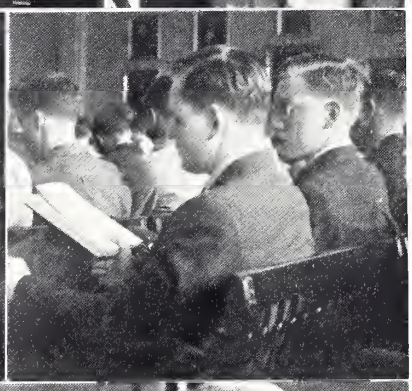

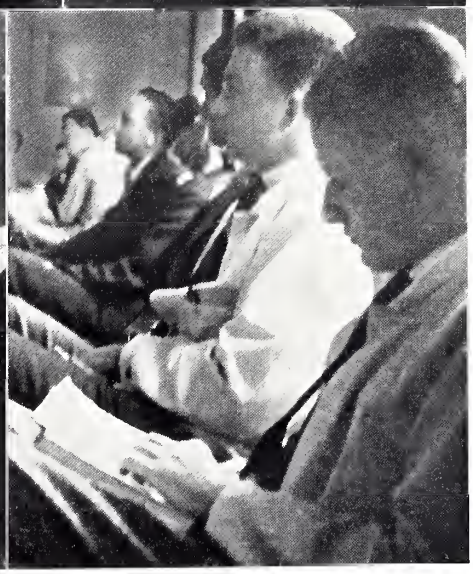

W. B. HORTON, President C. B. HORTON, Treasurer

ESTABLISHED 1876

E. M. NILES COMPANY

SELECTED

BEEF, PORK, LAMB, POULTRY, PROVISIONS

INSTITUTION, HOTEL, CLUB AND MARKET SUPPLIES

8-25-27 NEW FANEUIL HALL MARKET, BOSTON, MASS.

GLIDDEN AND CO.

INVESTMENT BONDS

72 WALL STREET, NEW YORK CITY

Dearborn's Exeter and Boston Express

DEARBORN'S STORAGE WAREHOUSE

PIANOS FURNITURE GENERAL STORAGE

Reasonable Rates

SOUTH STREET, EXETER TELEPHONE 364

You'll enjoy using

BEECH NUT GUM

BEECH-NUT PEPPERMINT GUM ... is so good it's the most popular flavor of any gum sold in the United States.

BEECHIES . . . another real fine Peppermint Gum—sealed in candy coating. Like Gum and Candy in one.

BEECH-NUT PEPSIN GUM . . . candy coating protects a pleasing flavor . . . and, as you probably know, pepsin aids digestion after a hearty meal.

ORALGENE . . . made to do a "special" job. Its firmer texture gives much needed exercise . . . and its dehydrated milk of magnesia helps neutralize mouth acidity. Each piece individually wrapped.

BEECH-NUT SPEARMINT . . . especially for those who like a "stronger" taste. A *Beech-Nut Quality* product.

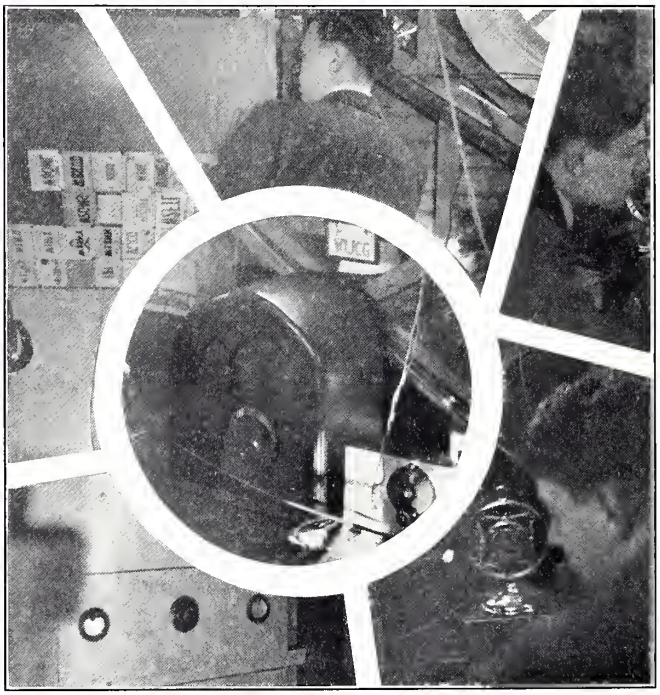

JARICKI MANUFACTURING CO.

ESTABLISHED 1852

Erie Pennsylvania

Manufacturers of

Pipe Fittings Valves Pipe Threading Machines

Compressor Governors and Unloaders. Oil and Gas Well Supplies

Compliments of

A FRIEND

$1.75 $2.00

STATIONERY

Personal or Secretarial Size. Exeter Grey

See Mrs. Hudson

THE NEW DEFENDER CHECKWRITER

Only $57.50

An opportunity to replace your old checkwriter with the most modern machine

Quality, Speed, Safety, Price

OPERATING FEATURES

SPEED---Lever set up, easy in operation.

VISIBILITY---Amount plainly visible above set up levers. Eliminates possibility of error.

LEGIBILITY---New style imprint is distinctive, clear cut and legible.

TYPE---New style, scientifically designed and specially cut to afford greatest protection.

INKING---A remarkably simple inking system makes re-inking easy and thereby increases the machine efficiency.

GUARANTEED FOR TWO YEARS

For full information regarding The New Defender

G. W. HUMPHREY CORPORATION

South Orange, New Jersey

25 Years of Check Protection Experience

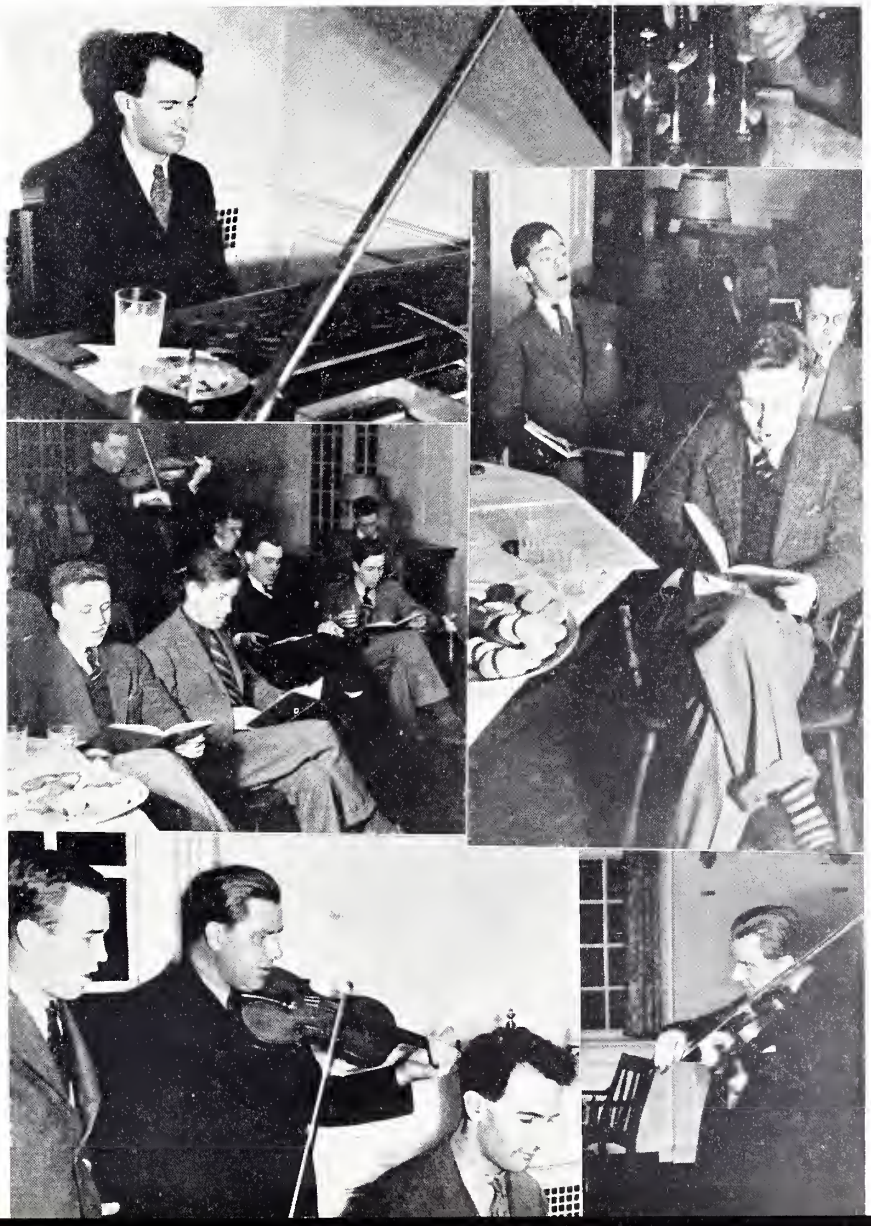

MANTER HALL SCHOOL

OFFERS

EXPERT SUPPLEMENTARY INSTRUCTION IN COLLEGE COURSES. THIS INSTRUCTION IS GIVEN BY EXPERT TEACHERS, EACH A SPECIALIST IN HIS LINE

MANTER HALL HAS SERVED HARVARD UNDERGRADUATES SINCE 1886 WHEN THE SCHOOL WAS FOUNDED BY W. W. NOLEN

ASK DAD---
ASK GRAND-DAD---
"ABOUT THE WIDOWS"

71 MT. AUBURN STREET, CAMBRIDGE, MASS.

EXCLUSIVE DISTRIBUTORS

OF

SPORTING EQUIPMENT

By DRAPER & MAYNARD and GOLDSMITH

Sportwear tailored by Wilson Brothers
In the latest styles

BEST COLORS AND COOLEST COMFORT

"YOU BE YOUR OWN JUDGE"

BROOKSIE'S

GUY P. BROOKS, Manager

WATER STREET, EXETER, N. H.

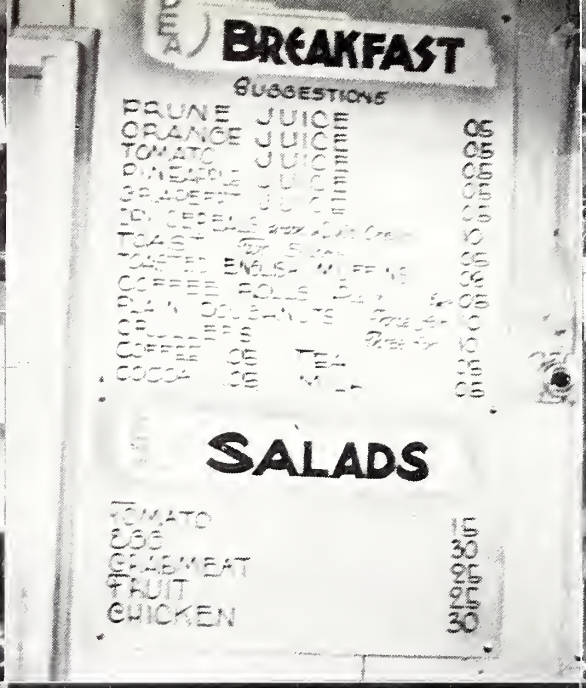
BREAKFAST
SUGGESTIONS
PRUNE JUICE
ORANGE JUICE 05
TOMATO JUICE 05
PINEAPPLE JUICE 05
GRAPEFRUIT JUICE 05
TOAST
COFFEE ROLLS
DONUTS
CRULLERS
COFFEE OR TEA
COCOA OR MILK
SALADS
TOMATO 15
EGG 30
CRABMEAT 25
FRUIT 25
CHICKEN 30

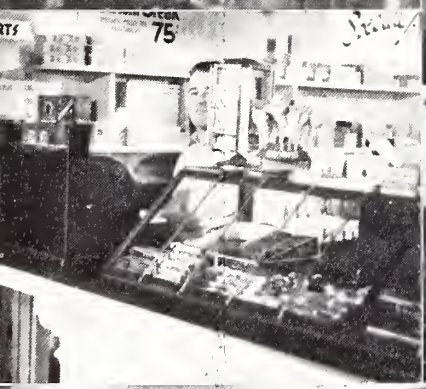
75

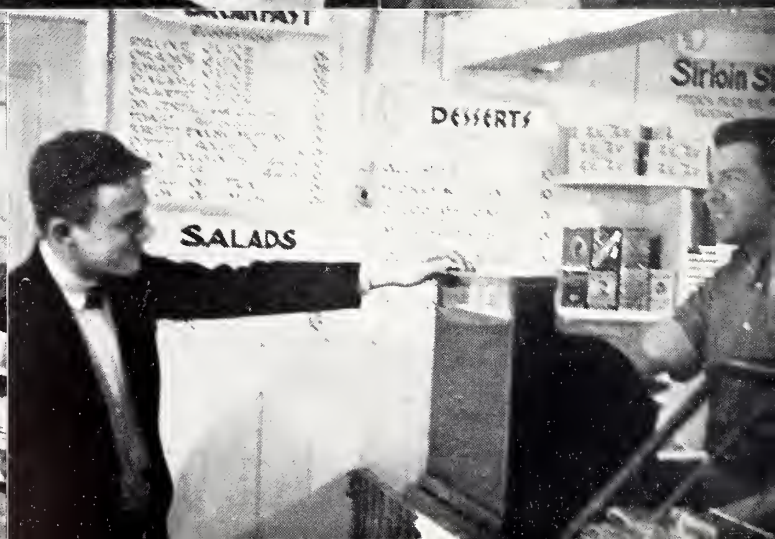
DESSERTS
SALADS

EXETER GAS LIGHT CO.

SUPPLIES THE GAS TO COOK
THE FOOD FOR PHILLIPS
EXETER STUDENTS

COMPLIMENTS OF

N. Y. Mackintosh Clothing Co.

MAMARONECK, N. Y.

MAKER OF "BESTYETTE" RAINWEAR PRODUCTS

A Pioneer in Candid Camera Finishing

There is bad development and good development . . . bad printing and good printing . . . A trial with us will be a revelation to you.
Practical and constructive criticism is part of our service.

EASTERN FILM LABORATORIES

20 West 22nd Street, New York City

A FOLSOM ENGRAVING MAKES A GOOD IMPRESSION

Photo Engraving Specialists For College Annuals

FOLSOM ENGRAVING CO.

470 ATLANTIC AVENUE, BOSTON, MASS.

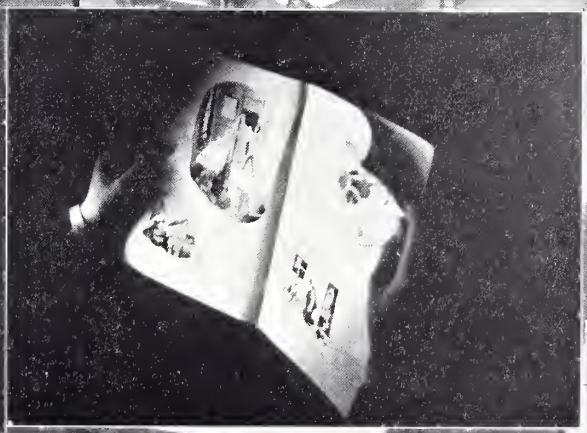

BUDAPEST

BUDAPEST

BOND & GOODWIN, Inc.

Established 1894

Investment Securities

30 Federal Street, Boston

63 Wall Street
New York

120 Exchange Street
Portland

THE EXETER BANKING COMPANY

THE OLD EXETER BANK

MAKE THIS BANK A DEPOSITORY FOR YOUR FUNDS

H. C. WAINWRIGHT & COMPANY

Established 1868

Members Boston and New York Stock Exchanges

Boston New York

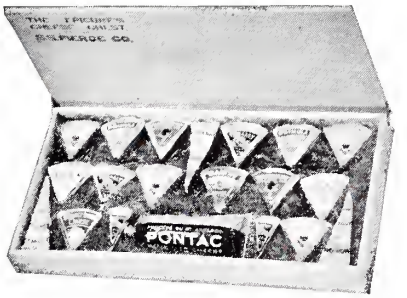

THE EPICURE'S CHEESE CHEST

An Assortment of 20 Portions Imported Cheeses

$2

S. S. PIERCE CO.

PURVEYORS OF FINE FOODS SINCE 1831

BOSTON

Ask for our catalog, "The Epicure"

MAIL ORDERS FILLED. POSTAGE SLIGHTLY EXTRA

ABBOT WORSTED COMPANY

GRANITEVILLE, MASS.

Established 1857 Incorporated 1900

MANUFACTURERS OF

Worsted, Mohair, Rayon, and Camel's Hair Yarns

1 to 50s

For Plushes, Carpets, Men's Wear, Dress Goods and Knit Fabrics

SELLING AGENTS

DAVIS, YOUNG and ANDERSON, Boston and Philadelphia

SAMUEL HOLMES, Inc.

"BOSTON'S PREMIER POULTRY HOUSE"

17-25 Faneuil Hall Market Capitol 0708-09-10

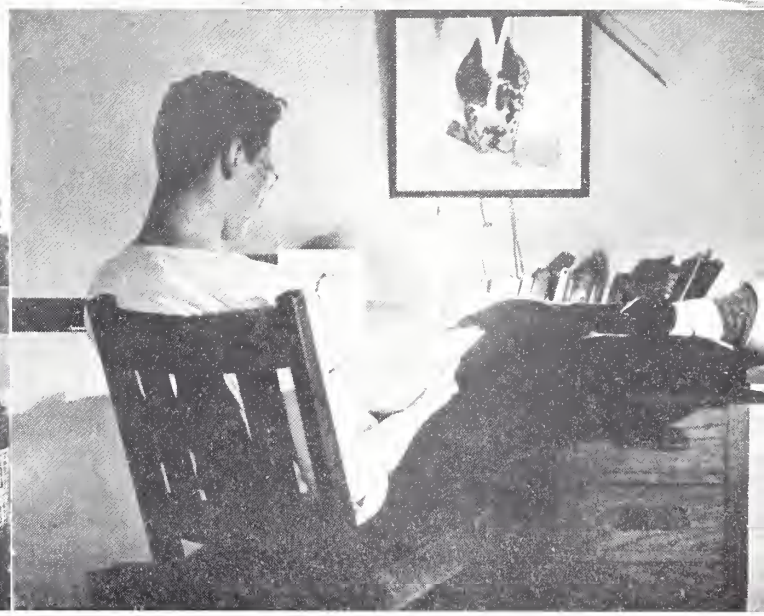

THE
NEW
YORKER

25 West 45th Street
New York

Subscription
Five Dollars a Year

The News-Letter Press.
1831
EXETER, N.H.

PRINTERS TO
THE PHILLIPS EXETER ACADEMY
SINCE 1831

COSTUMES
Scenic and Lighting Effects for
MINSTRELS and MUSICAL SHOWS
Everything for the Stage from One House — Send for Our Illustrated Catalog
THE HOOKER-HOWE COSTUME COMPANY
46-52 South Main Street Box 391 Haverhill, Mass.

GARAPEDIAN'S RUG STORE
"The Pride of Englewood"
REASONABLE AND RELIABLE FOR
ORIENTAL *RUGS* DOMESTIC
V. GARAPEDIAN, INC.
TEL. ENG. 3-7366 ENGLEWOOD, N. J.

EMERSON SCHOOL
Prepares for Exeter Examinations for
Junior and Lower Middle Classes
75 High Street EXETER, N. H. Box 870
MR. EDWARD E. EMERSON, Headmaster For Boys Eight to Sixteen

TOZIER'S COZY CORNER
Fountain Specials — Smokers' Supplies — Confectionery
20 Front St. EXETER, N. H. Francis Eliot, Prop.

BAKER FARM
MILK IS RICH
In All Elements That Are Essential to Promote
GROWTH, HEALTH and VITALITY

WHITE HOUSE CAFE
Better Than Eating with the President

COMPLIMENTS OF —
A FRIEND

E. J. YORK
— LUMBER — BUILDERS' SUPPLIES —
Dover, New Hampshire

DEPENDABLE • INSURANCE •
PAIGE
1876

JOHN C. PAIGE & COMPANY

HERBERT A. KNEELAND
GERALD HENDERSON
RUDOLPH BURROUGH
ERNEST H. BLAKE

BOSTON — NEW YORK — PORTLAND

COMPLIMENTS OF

LEWIS-MEARS COMPANY

BOSTON, MASS

ERNEST C. STONE, O.D.

REGISTERED OPTOMETRIST

Eyes Examined, Glasses Fitted
Prescriptions Filled
Repairs of All Kinds

P. E. A. JEWELRY SHIELDS WATCHES
ALARM CLOCKS

155 Water Street, Exeter, N. H.

Always At Your Service

MARTELL'S

CLEANERS AND DYERS
PRESSING CONTRACTS

27 Union Street, Exeter, N. H.
Tel. 165

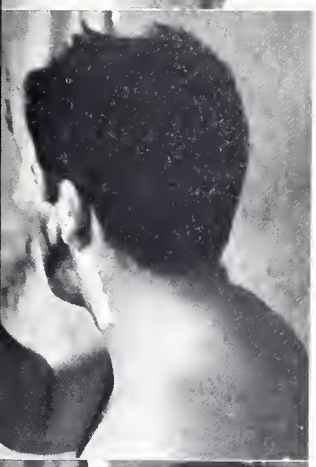

Redmond & Co.

MEMBERS

New York Stock Exchange
New York Curb Exchange
New York Cotton Exchange
Chicago Board of Trade
Commodity Exchange, Inc.

INVESTMENT SECURITIES

COMMISSION ORDERS
EXECUTED

48 WALL STREET
NEW YORK

80 FEDERAL STREET
BOSTON

IT'S NOT TOO FAST FOR Leica

There are several Leica cameras at Exeter—and one of them caught this play last fall in a Class Football game. Every Exeter man should own a Leica and keep a picture record of his school and college days. The Leica is so small and compact that it can be carried with you practically everywhere and yet it is so fast and accurate that there is no shot too hard for it to catch.

Leica can catch things that even your eye can't register. It's *the* camera to own if you want to get pictures that stand out from the ordinary snapshot class. Scientists, war correspondents, explorers, news photographers, all depend on Leica.

Let us send you, FREE, a copy of the Leica Photography magazine. LEICA MANUAL, the 500 page book on miniature photography costs you only $4 at your photographic dealer.

Leica

THE ORIGINAL MINIATURE
CANDID CAMERA

Prices start at $88.50
U. S. Pat. No. 1,960,044

Model G with
f:2 Summar Speed Lens

E. LEITZ, Inc., Department 267, 60 East 10th Street, New York City

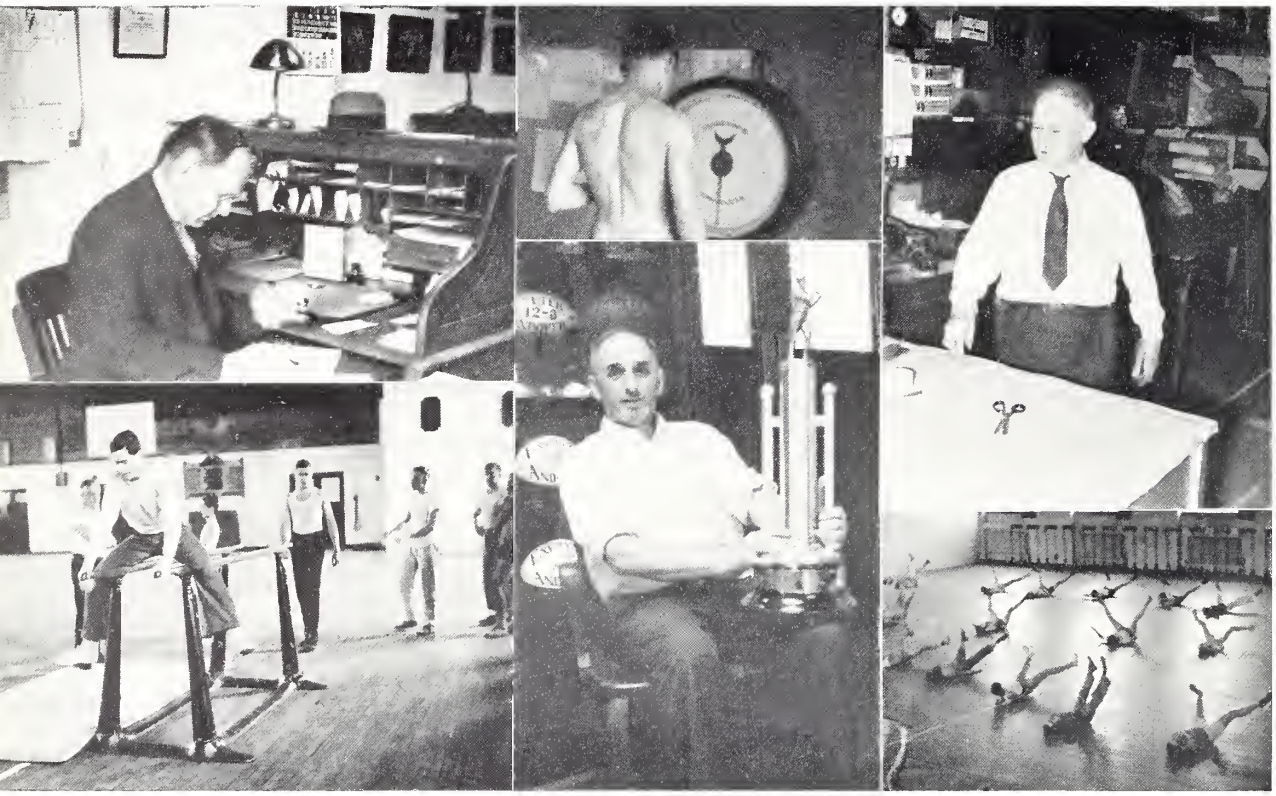

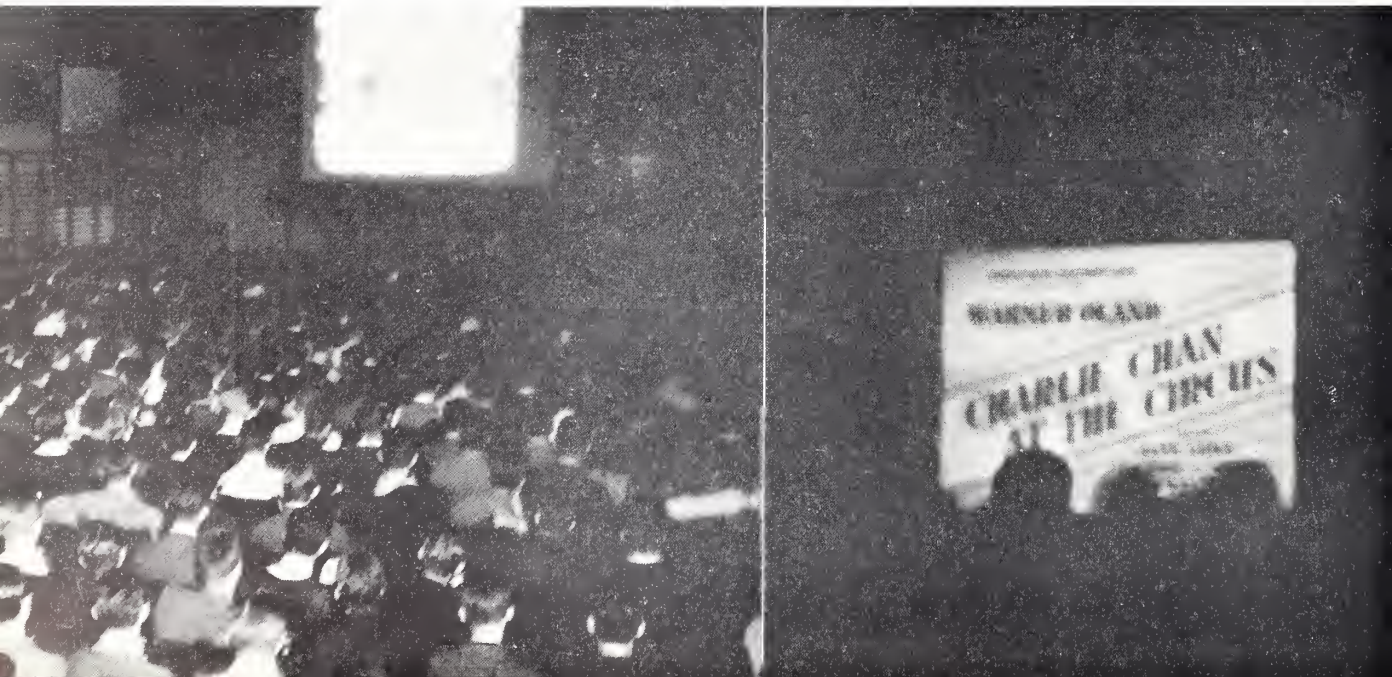
WARNER BROS
CHARLIE CHAN
AT THE CIRCUS

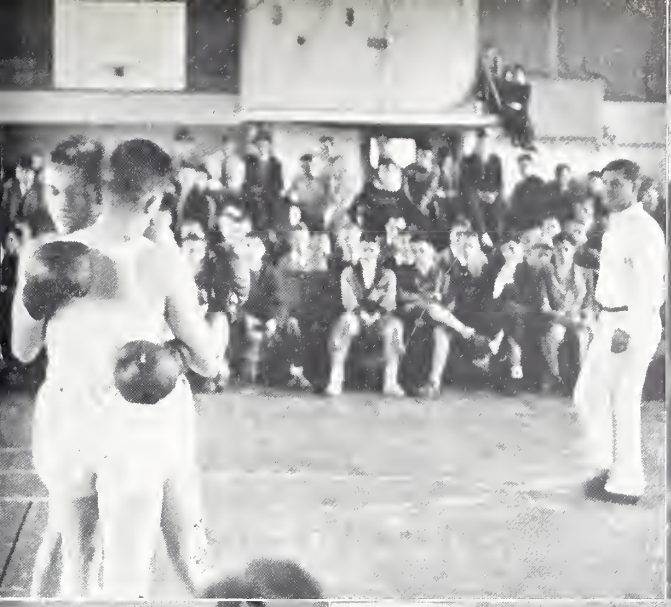

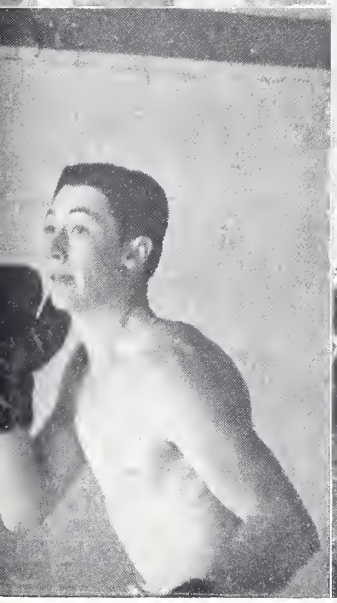
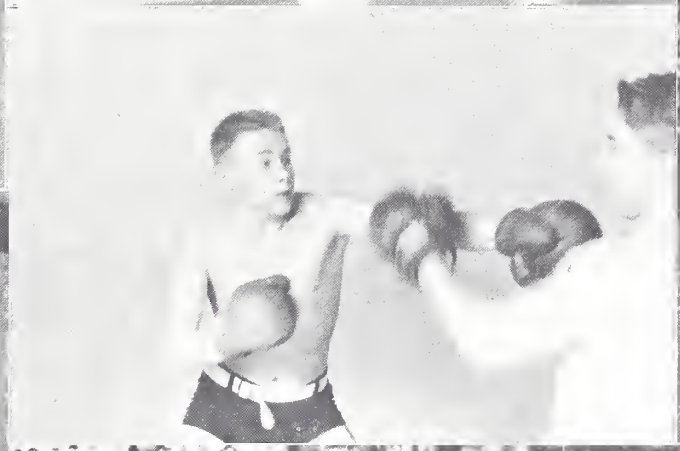

FUTURE PRINCETONIANS

You may look forward to the

BEST OF SERVICE

throughout your college years from the store which is famous for its ability to supply

"EVERYTHING THE COLLEGE MAN NEEDS"

The Princeton University Store

"CENTER OF THE CAMPUS"

STAR LAUNDRY CO.

Established 1896

SEE STUDENT AGENTS

Serving P. E. A. students since 1896

LINEN SUITS A SPECIALTY

CLIFFORD STREET, EXETER

Phone 231-W

BOLTON-SMART COMPANY, Inc.

WHOLESALE DEALERS

Beef, Lamb, Veal, Pork, Poultry, Fish
Butter, Cheese, Eggs, Fruit, and Vegetables

19-25 SOUTH MARKET STREET

41 FISH PIER BOSTON, MASS.

VISIT THE WHITE MOUNTAINS OF NEW HAMPSHIRE

Stop at the Camp City Cabins

Woodstock Route 3

30 beautiful comfortable cabins with all conveniences

Eat at the historical Jack o'Lantern Tavern

BATCHELDER'S BOOKSTORE

All Supplies

Typewriters, Banners

School Stationery

P. E. A. GRILL

HOTEL COMMANDER

CAMBRIDGE OFF HARVARD SQUARE

Offers to the Parents, Relatives, and Friends of the Phillips Exeter Academy Students the complete facilities and attentive service of a Metropolitan Hotel. All rooms with bath and shower from $2.50 a day. Complete housekeeping suites. Restaurant and grill.

AMPLE FACILITIES FOR SOCIAL FUNCTIONS

Boston Bookbinding Company, Inc.

10 ARROW STREET, CAMBRIDGE, MASS.
Near Harvard Square

We specialize on School Books, College Annuals and Edition Binding

In cloth, leather and imitation leather

Our binding is shown on the issues of the Pean and many other college annuals during the past ten years

4

FENNER & BEANE

MEMBERS NEW YORK STOCK
EXCHANGE AND OTHER
LEADING EXCHANGES

BRANCHES IN MORE THAN
FORTY CITIES IN THE
UNITED STATES
AND EUROPE

67 BROAD STREET, NEW YORK, N. Y.

THE EXETER INN

FRONT AND PINE STREETS

Phillips Exeter Academy's Own Inn

C. A. HUGHES & COMPANY

MINERS AND SHIPPERS OF

Hughes No. 2 Navy Standard Pool 1 Coal

SALES OFFICE

1401 Lewis Tower Building, Philadelphia, Pa.

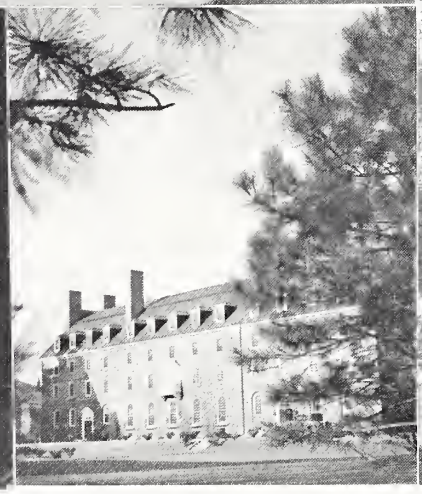

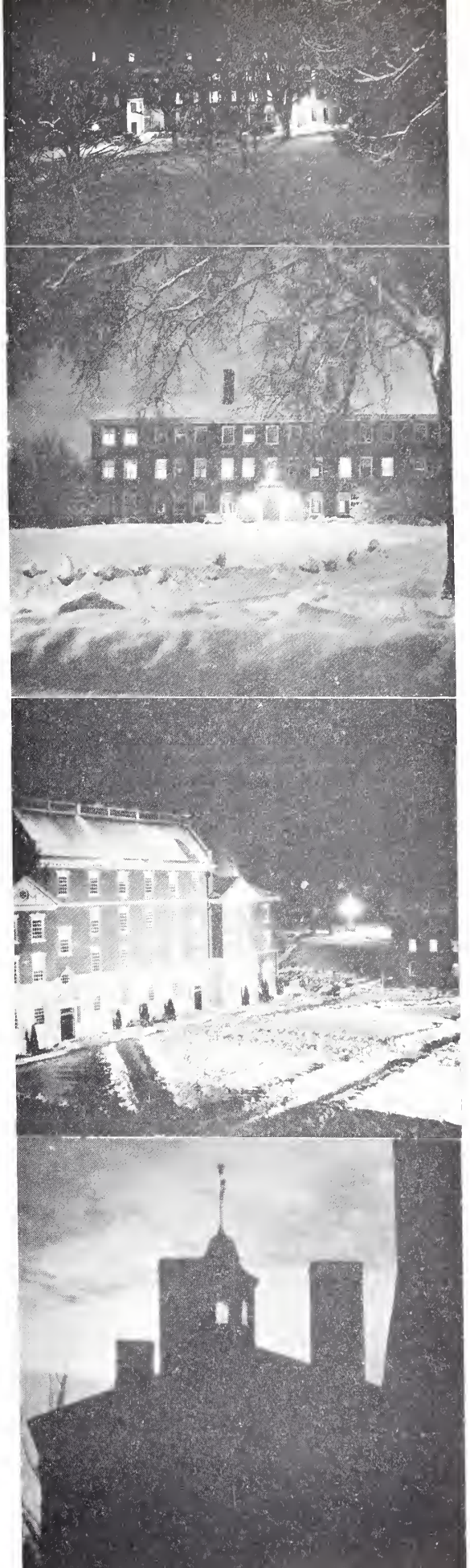

Students Parents

Faculty Alumni

SUBSCRIBE TO

The Exonian

FOR NEWS OF

THE PHILLIPS EXETER ACADEMY

The Exonian

Vol. CLXXII THE PHILLIPS EXETER ACADEMY EXETER, N. H., SATURDAY, MAY 26, 1935 No. 14

UPPER MIDDLERS ELECT ALTER, WALKER, CURWEN, SENIOR COUNCIL HEADS

ALTER WILL BE PRESIDENT

EXETER OPPOSES HEBRON ON HOME DIAMOND TODAY

GOVERNOR DUMMER ON TOP, 5-3

EXTRA

TRUSTEES ELECT LAMONT AS PRESIDENT OF BOARD AT MEETING LAST NIGHT

ACADEMY LACROSSE TEAM WILL MEET BOSTON CLUB

OVER EIGHTY COUPLES WILL ATTEND SOUTHERN CLUB DANCE THIS EVENING

DECORATIONS ELABORATE

EXETER CREWS TO RACE BROOKS OARSMEN AT 5.30

BROOKS WON RACE LAST YEAR

ACADEMY GOLFERS SMOTHER BOSTON COLLEGE FRESHMEN

RED AND GRAY TENNIS TEAM TURNS BACK ST. PAUL'S, 9-0

New Pean, Largest in History, Went to Press Yesterday; T. Lamont, Acting Trustee President, Writes Dedication

Published by the Students of the Academy

THE JOHN PRICE JONES CORPORATION

150 NASSAU STREET, NEW YORK

Offers financial and organization advice to universities and preparatory schools with especial interest in preparatory school problems

COMPLIMENTS OF A

FRIEND

New England's Leading Photo Supply House

CAMERAS FILMS PAPERS

You can rely on us in regard to photographic cameras, equipment and supplies.

RALPH HARRIS & COMPANY
47 BROMFIELD STREET, BOSTON, MASS.

Exclusive Photographic Supplies for Over 35 Years

FINE GRAIN PHOTO FINISHING

COMPLIMENTS OF

W. H. LACKIE CO.

MONTAGE

THE MODERN METHOD OF PHOTOGRAPHIC PRESENTATION

BARBARA MORGAN
1 LEXINGTON AVENUE, NEW YORK, N. Y.

Designer of Photomurals and Photomontage for the office, home, private and commercial uses

Fifteen of the Photomontages in this annual were designed by Barbara Morgan

WRITE FOR COMPLETE INFORMATION AND ESTIMATES

Your 1936 PEAN is bound in a cover which testifies to the creative ability of the Editors in designing it and to their good judgment in selecting a dependable organization to produce it

A GOOD BOOK DESERVES A MOLLOY MADE COVER
We have served the PEAN for six consecutive years

THE DAVID J. MOLLOY PLANT

2857 N. Western Avenue Chicago, Ill.

THE FOLLOWING PAGES CONTAIN THE

STUDENT DIRECTORY

COMPRISING A REFERENCE LIST TO ALL

STUDENTS APPEARING IN THIS VOLUME

NUMBERS REFER TO THE PAGES

A

Acton, C. H., 46, 50, 137, 192, 198, 221, 245, 247, 278, 279.
Acton, F. S., 160, 162, 235.
Adams, J. W., 140, 149, 174, 212, 266.
Ahern, T. G., 140, 149, 266, 284, 288.
Aldrich, T. R., Jr., 154, 156, 221.
Alexander, E. R., 140, 149, 180, 245, 247, 288.
Allebach, N. W., 140, 149, 229.
Allen, C. M., 3d, 154, 156, 198, 200.
Alley, R. W., Jr., 154, 156.
Alter, A. J., 46, 47, 50, 136, 137, 167, 170, 182, 209, 215, 221, 230, 235, 261, 286.
Anderson, D. M., 140, 149, 223, 279.
Anderson, E. L., 160, 162, 186.
Andrews, R. H., 46, 50.
Ansley, H. R., 140, 149, 168, 182, 183, 212, 293.
Apgar, H. H., Jr., 160, 162, 199.
Arnold, R. F., 154, 156, 240.
Arnzen, J. R., 140, 149, 223, 284.
Averett, Elliott, Jr., 46, 51, 225, 245, 247, 286, 296.
Avery, C. W., 46, 51, 211, 230.

B

Babcock, A. R., 46, 51, 138, 183.
Bacon, E. R., 3d, 160, 162.
Bacon, R. C., Jr., 160, 162.
Bagby, J. K., 154, 156, 227.
Bailey, G. W., Jr., 46, 52, 227, 235.
Banning, A. T., 3d, 46, 52, 177, 181.
Barber, J. L., 160, 162, 177.
Barker, A. C., Jr., 160, 162, 211, 266.
Barnes, C. G., 160, 162.
Barnes, D. H., 154, 156, 223, 264, 292.
Barnes, W. F., Jr., 154, 156.
Barnett, G. C., 140, 149, 173.
Barrett, E. M., 154, 156.
Bartlett, R. C., 140, 149, 186, 289.
Bastille, J. Q., 160, 162.
Bastille, R. A., 160, 162.
Batchelder, J. E., 154, 156.
Bates, D. P., 46, 52, 188, 198, 212, 223, 275.
Beals, P. C., 140, 149, 221.
Beckwith, E. R., Jr., 140, 149, 174, 180, 223, 235, 284.
Belcher, R. W., Jr., 46, 53, 180, 188, 225.
Belden, R. F., 154, 156, 223, 292.
Benchley, Robert, Jr., 154, 156, 227, 290.
Bender, J. L., 154, 156.
Benedict, H. R., 154, 156.
Benson, John, 160, 162.
Berger, L. D., Jr., 46, 53, 198, 199, 200, 292.
Beringer, F. M., 140, 149.
Berry, B. E., Jr., 160, 162, 250.
Berry, C. V. O., 46, 53, 223.
Betchley, R. G., 154, 156.
Bigelow, O. M., 3d, 154, 156, 211, 212.
Bill, R. C., 154, 156, 174, 180, 212.
Billman, G. L., 46, 54, 211.
Bingham, R. G., 140, 149.
Binns, F. W., 46, 54, 137, 212, 229, 230, 292, 293.
Bishop, L. R., 140, 149, 245.
Bixler, W. T., 142, 175.
Black, J. C., Jr., 160, 162.
Black, R. B., 160, 162, 172, 174, 199.
Bliss, R. V., 154, 156.
Blodgett, R. W., 46, 54, 198, 200.
Boehm, G. A., Jr., 140, 149, 180, 292.
Bond, R. E., 160, 162.
Bonner, J. T., 140, 149, 177, 180, 240.
Bonney, J. R., 46, 55.
Boody, I. R., Jr., 46, 55, 155, 186, 230, 235, 285, 286.
Boody, R. T., 160, 162.
Bosworth, A. S., Jr., 140, 149, 225, 250, 284.
Bradshaw, T. F., 46, 55, 136, 138, 168, 183, 190, 191, 197, 202, 208, 209, 211, 212, 230, 267.
Bramley, Robert, 46, 56.
Bright, J. G., 140, 149, 229.
Broadfoot, W. G., Jr., 46, 56, 180, 211, 227.
Brown, A. F., 160, 162.
Brown, E. H., 154, 156, 186.
deBrown, R. C., 46, 56, 186.
Browne, J. H., 142, 202.
Buckley, E. L., Jr., 46, 57.
Burch, D. M., 140, 142, 149, 173.
Burleigh, G. C., 46, 57, 172, 198, 199, 201.
Burnap, J. B., 46, 57, 138.
Burnell, J. B., 46, 58.
Burnett, J. B., 154, 156, 202.
Burt, D. S., 46, 58, 184, 188, 189, 227, 244, 269, 271, 286.
Butman, P. M., 140, 143, 149, 176, 180.
Byles, Axtell, 140, 149, 198, 200, 223, 235, 245, 247.

C

Caldwell, F. D., Jr., 160, 162, 173.
Caldwell, T. J. S., 154, 156, 173.
Caliga, R. E., 154, 156.
Callahan, W. F., Jr., 160, 162, 175.
Campbell, R. P., Jr., 46, 58, 154, 156, 173, 190, 198, 256, 288.
Campbell, R. C., 46, 59, 137, 181, 198, 250.
Campbell, R. D., Jr., 154, 156, 190, 229.
Campbell, W. D., 154, 156, 168, 211.
Carr, Brownell, 154, 156.
Carroll, S. C., 46, 59, 138, 171, 184.
Carter, F. S., 160, 162, 293.
Cerutti, L. A., 140, 149, 279.
Chalmers, T. C., Jr., 46, 59, 137, 172, 180, 186, 187, 230, 289.
Chamberlin, H. R., 154, 156.
Chamberlin, W. B., 3d, 160, 162.
Chandler, A. D., Jr., 46, 60, 173, 181, 183, 186, 187.
Chase, R. B., 160, 162.
Cherington, P. W., 46, 60, 136, 137, 168, 179, 180, 183, 186, 190.
Childs, F. R., 160, 162.
Clancy, F. B., 160, 162, 180, 186, 199, 21.
Clark, G. O., Jr., 46, 60, 181, 240, 285.
Clark, M. K., 154, 156, 177.
Clarke, C. P., 140, 149, 198, 200, 229.
Clarke, J. A., 140, 143, 149, 174, 187.
Clement, Everett, 154, 156, 225.
Cleveland, H. G., Jr., 154, 156, 221.
Clough, W. S., Jr., 160, 162, 202.
Clunie, R. C., 46, 61, 266.
Cobb, D. B., 46, 61, 137, 221, 250.
Cogswell, Anthony, 46, 61.
Cogswell, J. K., 3d, 160, 162.
Cohan, D. S., 46, 62, 250, 285.
Cohn, E. J., Jr., 154, 156, 172.
Cole, H. W., 140, 149.
Colsmann, Paul, 160, 162.
Connolly, S. J., 3d, 160, 162.
Cook, D. K., 154, 156.
Cook, E. H., 160, 162, 177.
Coolidge, U. P., 46, 62, 168.
Cooney, D. C., 160, 162.
Coons, Albert, Jr., 160, 162.
Cooper, Herbert, 46, 62.
Coorssen, G. E., 46, 63.
Copp, B. A., 4th, 154, 156, 173, 182, 291.
Copp, D. N., 160, 162, 173.
Cordingley, W. A., Jr., 46, 63, 167, 170, 227, 230, 243, 244, 281, 286.
Corral, J. J., 46, 63, 173, 225.
Cosby, Norman, 140, 141, 149, 167, 223, 250, 261.
Cotter, R. J., Jr., 46, 64, 137, 223, 285.
Cotter, R. L., 154, 156, 288.
Cox, F. G., Jr., 140, 149, 186, 292.
Coxe, S. H., 154, 156.
Crabtree, H. H., Jr., 154, 156, 173.
Craddock, D. M., Jr., 46, 64, 227.
Crandell, J. C., Jr., 46, 64.
Crater, W. E., Jr , 46, 65, 230.
Crawford, A. W., Jr., 46, 65, 174, 183, 211, 212
Crawford, W. H., 46, 65, 173.
Crittenden, G. L., 140, 149, 278, 279.
Crowley, S. W., 160, 162.
Cumings, F. T., Jr., 140, 149, 225.
Curtis, R. M., 140, 149, 202, 223.
Curwen, D'Arcy, 154, 156, 174, 198, 211, 212, 293.
Curwen , H. A., 46, 66, 137, 167, 170, 184, 215, 227, 250, 274, 275, 284.
Cushwa, W. T., 46, 66, 137, 168, 177, 229.
Czerny, E. W., 46, 66, 182, 188, 221.

D

Dale, R. H., 154, 156, 181, 252.
Dalrymple, Willard, 160, 162, 181.
Damon, H. S., 46, 67, 177, 225.
Danforth, J. L., 46, 67, 198, 200, 225, 245.
Danser, D. B., 140, 149, 173, 266.
Darrin, R. M., Jr., 140, 149, 174.
Davis, C. W., 140, 149, 176.
Davis, D. M., 154, 156, 223.
Davis, J. F., Jr., 154, 156.
Davison, W. T., 154, 156, 173, 212.
Dawkins, R. B., 140, 149, 292, 293.
Day, M. M., 46, 67, 137, 174, 177, 179, 181, 266, 285.
Dear, B. M., Jr., 154, 156, 174.
Dearborn, E. L., 46, 68, 136, 137, 167, 170, 225, 235, 250.
Dearborn, J. J., 160, 162, 215.
Decker, M. S., Jr., 46, 68.
Decker, W. M., 3d, 154, 156, 199, 223, 293.
Deering, T. S., Jr., 160, 162.
DeKorn, Richard, 154, 156, 181.
DeKruif, David, 140, 149, 291.
Detwiler, W. S., Jr., 140, 149.
Devine, J. R., 140, 149.
Devine, W. G., 46, 68, 181, 186, 221.
Dewees, R. L., 140, 143, 149, 240.

Dickerman, J. A., 140, 149.
Dodge, H. W., 140, 149, 211, 225.
Dodge, H. W., Jr., 46, 69, 197, 198, 200, 223, 230, 244.
Doe, W. E., Jr., 160, 162.
Dole, A. A., Jr., 46, 69, 137, 183, 186.
Doughty, J. A., 46, 69, 180, 223, 240.
Downing, G. A., 46, 70, 167, 170, 212, 227, 230, 235, 264, 265, 266, 286.
Draper, E. S., Jr., 140, 149, 173, 202, 211.
Draper, W. D., 140, 149, 199, 201, 202.
Dudley, G. A., 160, 162, 174.
Dugan, D. C., 154, 156, 171, 294.
Dugan, R. C., 160, 162.
Dunbar, B. L., 160, 162.
Dunn, W. W., 154, 156.
Duty, W. S., Jr., 46, 70, 173, 229.
Dwyer, J. E., Jr., 160, 162, 180.

E

Edmunds, E. P., 140, 149, 176, 180, 212.
Eggleston, F. C., 154, 156.
Eisele, C. L., Jr., 154, 157, 173, 229.
Elrod, H. G., Jr., 46, 70.
Ely, H. C., 140, 149.
Esser, A. E., Jr., 154, 156, 190.
Everett, J. S., Jr., 160, 162.
Ewing, C. S., 46, 71.
Ewing, F. B., Jr., 46, 71, 180.

F

Fellows, R. B., 140, 149, 172, 183, 225.
Ferguson, Julian, 46, 71, 229, 254, 286.
Fessenden, W. N., 160, 162, 198, 200.
Field, J. C., 160, 162.
Finley, J. H., 140, 144, 149.
Finn, C. E., 46, 72, 172, 180, 227.
Fisher, T. W., Jr., 46, 72.
Fitzpatrick, W. J., 160, 162.
Flaherty, J. E., 140, 173, 223, 254.
Fletcher, R. W., 46, 72, 198.
Flint, C. K., 266.
Ford, K. B., 46, 73, 266.
Ford, T. W., 154, 156, 173, 227.
Fowler, W. E., Jr., 154, 156.
Francis, J. S., 140, 149, 177.
Frates, J. A., 3d, 160, 162, 173.
French, A. B., 46, 73. 177, 223.
French, J. L., 46, 73.
Froelick, S. J. R., 137, 140, 144, 149, 198, 229, 230, 250.
Frost, J. W., 160, 162.
Fuller, J. B., 140, 144, 149, 198, 199, 225.
Furniss, J. P., 140, 150, 173, 202, 211, 293.

G

Gagliardi, L. P., 140, 150, 227.
Gardner, E. K., 46, 74, 168, 177, 198, 285.
Gardner, M. H., 46, 79, 264.
Gates, Olcott, 140, 150, 288.
Gaylord, C. R., 140, 150, 223.
Gibson, J. M., 154, 156.
Gidding, N. R., 140, 150, 179, 186, 188, 291.
Gilbert, A. J., 46, 78, 223.
Gilbert, J. B., 140, 150.
Gilman, L. D., 154, 157.
Gleason, R. C., 154, 157.
Glidden, J. C., 140, 150, 223, 254, 284.
Godfrey, C. S., 46, 75, 136, 172, 182, 183, 197, 225, 266.
Goldsmith, A. J., Jr., 46, 75, 188, 211, 288.
Goodale, W. T., 140, 150, 202.
Gordon, G. S., 3d, 140, 150, 176, 181, 182, 188.
Gordon, J. I., 154, 159, 181, 211, 212.
Gorham, R. S., 46, 75, 227, 245, 247.
Gourley, E. A., 140, 150.
Graham, E. M., Jr., 46, 76, 137, 225, 230, 252.
Gras, A. E., 154, 157.
Greble, E. St. J., 3d, 46, 76, 137, 188, 189, 225.
Greenwood, Allen, Jr., 140, 150, 250.
Gremmels, S. B., 154, 157.
Grey, P. P., 160, 162, 212.
Grimes, Loring, Jr., 154, 157, 288.
Grover, J. H., 46, 76.
Grover, J. C., Jr., 46, 77, 173, 179, 180, 227, 235.
Guething, T. H., 140, 150.
Guiet, Pierre, 160, 162, 211.
Gulick, M. C., 154, 157, 168, 188, 200.
Gustin, R. L., Jr., 46, 77, 138, 168, 172, 180, 183, 211, 230, 254, 285.

H

Haines, A. M., 140, 150, 181, 266, 288.
Hallock, D. E., 154, 157.

Halstead, D. G., 46, 77, 168, 197, 198, 200, 229, 240.
Haltermann, W. H., 140, 150.
Hamilton, F. W., Jr., 46, 78, 137, 177, 225, 252.
Hamilton, J. H., 160, 162, 177, 186.
Hanford, G. H. 140, 150, 212, 245, 247.
Hanson, A. W., Jr., 140, 150, 221, 264.
Happer, W. S., 46, 78, 137, 176, 223, 230, 240, 278, 279, 286.
Harding, G. J., 3d, 46, 78, 138, 172, 184, 190, 191, 229, 230, 254.
Hargrave, A. D., 140, 150, 180.
Harman, R. P., 140, 150, 202.
Harrison, A. F., 154, 157, 235, 244.
Harrison, D. K., 46, 79, 225.
Harvey, J. D., 154, 157.
Harvey, William, 154, 157.
Harvey, W. B., Jr., 154, 157, 223.
Hathaway, J. S., 160, 162.
Hayman, R. A., 46, 79, 174, 197, 200, 256.
Hayward, G. A., 46, 79, 130, 174.
Heald, J. B., 140, 150, 177, 188
Hellier, E. G., 46, 80.
Hendel, J. N., 154, 157, 182.
Hendrie, J. B., 140, 150, 223, 227, 205.
Hendrie, R. F., 154, 155, 157, 182.
Heneage, J. H., 46, 80, 223, 245, 247.
Hicks, G. P., 140, 150.
Higgins, R. B., 46, 80, 177, 186, 221.
Hill, L. L., 140, 150, 174.
Hilliard, T. I., 154, 157, 225, 278, 279.
Hinckley, H. F., Jr., 46, 81, 137, 138, 176, 182, 183, 211, 212.
Hinman, B. H., Jr., 140, 150, 173.
Hinrichs, J. S. 46, 81, 198, 201.
Hirschhorn, Fred, Jr., 140, 150, 212.
Hoar, Sherman, 46, 81, 180, 211, 212, 227, 264, 266.
Hogg, Ballard, 154, 157, 274.
Hollands, F. R., 46, 81, 137, 211, 212, 266.
Hollcroft, T. R., Jr., 140, 150, 181.
Holliday, W. J., Jr., 160, 162.
Holman, Guy, Jr., 154, 157, 183, 199, 288.
Holmes, D. K., 154, 157, 225.
Holmes, R. W., Jr., 46, 81, 137, 209, 225, 230, 252.
Holmes, W. S., 140, 150, 198, 199.
Holtzlander, G. W., 46, 81.
Hoopes, J. C., 154, 157, 174, 199.
Hoppin, P. C. G., 140, 150.
Horky, Rudolph, Jr., 140, 150.
Horner, J. W., 46, 81, 199, 201, 202.
Horton, Peter, 140, 150.
Hosford, F. H., 160, 163.
Hosford, R. S., 46, 81, 137, 167, 215, 225, 230, 240, 250, 288.
Houghton, F. A., 140, 150, 186, 290.
Houk, R. T., 3d, 46, 81, 223, 252, 269, 270.
Houston, C. A., 160, 163, 181.
Houze, H. J., 140, 150, 168, 180, 211.
Howell, W. R., Jr., 140, 150.
Howie, P. W., 140, 150, 293.
Hoyt, H. A., Jr., 140, 145, 150, 221, 235, 264.
Hulburd, R. P., 154, 157, 177, 186.
Huntington, J. H., 46, 84, 168, 209, 211, 212.
Huntington, Trumbull, 154, 157, 198, 221.
Hussey, W. M., 46, 84, 180.
Hyde, R. W., 46, 84, 223.

I

Ijams, E. B., 46, 85, 227, 282, 283, 286.
Ilman, P. E., Jr., 46, 85, 167, 170, 225, 286.

J

Jack, L. M., 140, 150, 223.
Jackson, W. S., Jr., 154, 157, 292.
Janney, W. M., 140, 150, 292, 293.
Jenkins, Llewellyn, 154, 157.
Johnson, E. G., Jr., 46, 85.
Johnson, J. W., 160, 163.
Johnson, L. H., Jr., 140, 150.
Johnson, Sylvester, Jr., 140, 145, 150.
Johnson, T. D., Jr., 46, 86, 198, 200, 240, 296.
Jones, A. O., Jr., 154, 157.
Jones, B. N., Jr., 46, 86, 296.
Jones, E. P., 46, 86, 172, 176, 181, 190.
Joost, A. M., Jr., 154, 157.
Joslin, B. L., 46, 87.
Judson, F. S., 160, 163, 180.

K

Kangerga, Rade, Jr., 160, 163, 175.
Katzenbach, N. deB., 160, 163, 181, 212.
Kawaguchi, Masaaki, 140, 150.
Keating, R. R., 160, 163.
Keating, W. P., 46, 87, 174.
Keefer, G. C., 160, 163.

Keeler, R. F., 46, 87.
Kehl, W. B., 46, 88, 202.
Kellogg, F. L., Jr., 46, 88.
Kendall, R. S., 140, 150, 199.
Kendrick, A. E., Jr., 46, 88, 175.
Kenworthy, Hugh, Jr., 46, 89, 292.
Keyes, J. E., 46, 89, 188, 202, 230.
Kidder, R. D., 46, 89, 221, 235, 252, 282.
Killian, F. M., 46, 90, 137, 197, 199, 211, 225, 230, 266.
Kimball, J. P., Jr., 140, 150, 179, 180.
Kinard, K. P., 46, 90, 171, 211, 212.
Kingsbury, E. J., Jr., 46, 90, 179, 180, 199.
Kitchwey, G. W., 3d, 154, 157, 223.
Kirkpatrick, C. N., Jr., 46, 91, 172, 173, 186, 212.
Kittredge, Chessman, Jr., 154.
Kittredge, Gifford, 46, 91, 250, 289.
Kittredge, W. R., 2d, 160, 163, 174.
Klaus, Henry, 46, 91.
Kline, R. B., 140, 150, 179, 180.
Knight, D. M., 140, 150.
Knopt, A. A., Jr., 140, 150, 240.
Knowlton, A. O., 46, 92, 137, 167, 170, 197, 198, 215, 223, 235, 266, 288.
Kopp, W. L., 46, 92, 285.
Koshland, D. E., Jr., 140, 150.
Kuryla, T. L., 154, 157.
Kuster, J. F., 140, 150.

L

Lacey, Thomas, 2d, 140, 150, 221, 252.
Laing, R. C., Jr., 160, 163, 211, 212.
Lamont, D. B., 154, 157, 212, 225, 292, 293.
Landon, N. R., 154, 157, 182, 212.
Lane, Merritt, Jr., 154, 157.
Lannon, J. P., 2d, 160, 163, 211.
Larkin, A. C., 154, 157, 211.
Latham, V. M., 46, 92, 137.
Lathrop, W. F., 46, 93, 201, 229.
Lawrence, Herbert, 46, 93, 137, 200.
Lazrus, Julian, 46, 93, 137, 180.
Lee, G. J., 46, 94.
Lee, W. B., 3d, 160, 163, 181.
Legg, C. A., Jr., 46, 94, 161, 211, 212, 227, 230, 244.
Lehman, J. H., Jr., 140, 145, 150, 190.
Lehmann, D. G., 140, 150, 292, 293.
Leith, J. A., 46, 94, 229, 235.
Leonard, L. T., 140, 146, 150.
Leonard, R. J., 154, 157, 212.
Leopold, A. F., 140, 150.
Leopold, W. S., 160, 163.
Levy, R. L., 160, 163, 198, 200.
Lewis, R. E., 46, 95, 211, 212.
Lieblich, R. S., 46, 95.
Linaberry, E. B., 46, 95, 198, 200, 229, 283, 285.
Lister, F. K., Jr., 154, 157.
Livingston, R. B., 46, 96, 198, 200, 229, 245, 247.
Lobenstine, J. C., 46, 96, 172, 176, 188, 202.
Locke, S. S., 140, 150.
Lovell, E. R., Jr., 154, 157, 211.
Lucas, A. T., Jr., 140, 150, 229, 244.
Lupfer, E. B., 154, 157, 175.
Lutkin, P. C., 2d, 140, 146, 150, 212.
Lynch, H. E., 3d, 46, 96, 296.
Lytle, S. H., 46, 97, 198, 229, 290.
Lyttle, C. E., 46, 97.

M

Mackenzie, G. C., 140, 150.
MacLeod, W. M., 46, 97, 198, 200.
MacRobert, A. F., 46, 98.
Magee, J. F., Jr., 154, 157, 180, 227.
Malcolmson, J. D., Jr., 46, 98, 172, 180.
Mallory, C. D., Jr., 46, 98, 198, 200.
Manley, J. R., Jr., 46, 99, 171.
Marshall, W. W., 160, 163.
Martin, S. E., Jr., 140, 151, 227, 289.
Martindale, J. H., 140, 146, 151, 225, 235.
Marx, J. A., 46, 48, 49, 99, 211, 225.
Mason, R. W., 160, 163.
Matthews, W. V. G., 154, 157.
Mazur, R. W., 154, 157, 190, 198, 211.
McBrier, J. R., 160, 163.
McClure, R. D., 160, 163, 180.
McCouch, G. P., 140, 151, 171, 176.
McCoy, P. J., 46, 99, 197, 198, 199, 200, 201, 202, 230.
McDermott, W. P., Jr., 140, 151, 227, 292.
McDonald, J. M., 46, 100, 198.
McKee, J. V., Jr., 154, 157.
McKillop, E. W., 154, 157.
McMillen, C. A., Jr., 160, 163.
Meckauer, Robert, 46, 100, 221, 269, 270.
Melia, D. J., 140, 151, 212.
Mellor, D. W., 46, 100, 180, 198.
Merrill, E. S., Jr., 46, 101, 137, 180, 223, 240, 250, 261.
Merrill, S. A., 154, 157, 167.
Meyer, M. B., 160, 163, 247.

Meyer, S. M., Jr., 46, 101, 212, 244, 285.
Michod, J. M., 160, 163.
Miller, F. W., Jr., 46, 101, 199, 201, 202, 280, 296.
Minnich, L. A., Jr., 46, 102.
Mitchell, Douglas, 160, 163.
Mitchell, W. F., 46, 102, 266.
Mixter, J. M. E., 46, 102, 198, 200.
Mohr, L. S., 2d, 46, 103, 177, 212.
Monroe, H. G., Jr., 154, 157.
Moore, D. L., 46, 103, 137, 188, 221, 230.
Moore, J. B., 140, 151, 221.
Moore, R. E., 154, 157.
Moore, R. W., 3d, 46, 103, 137, 229, 230, 235, 245, 247, 284.
More, B. D., 160, 163.
Morgan, Councilman, 160, 163.
Morris, A. P., 160, 163.
Morris, H. C., Jr., 140, 151, 211, 292, 293.
Morrison, Alva, Jr., 160, 163.
Morse, D. W., 140, 151.
Mosher, P. R., 160, 163.
Mosler, E. H., Jr., 46, 104.
Mukerji, D. G., 2d, 46, 104, 137, 211.
Murphy, E. C., 140, 151, 229.
Murphy, F. P., Jr., 160, 163.
Murphy, H. R., 140, 151, 240.
Murphy, J. L., Jr., 46, 104, 288.
Murray, W. F., 46, 105, 179, 181, 198, 211, 212.
Myers, H. L., Jr., 46, 105, 199.

N

Nabstedt, T. S., 140, 151, 256, 289.
Nagle, A. C., Jr., 160, 163.
Naumburg, G. W., Jr., 46, 105, 168, 177.
Neagle, P. M., 154, 157.
Neese, A. A., 160, 163.
Nettleton, J. C., 46, 106.
Newbert, F. K., 46, 106, 266.
Nichols, G. M., 140, 151, 176, 292, 293.
Nikoloric, L. A., 46, 106, 137, 180, 188, 189, 212.
Norton, J. J., 46, 107, 138, 184.
Norwood, Oliver, 46, 107, 173.
Noyes, D. R., 46, 107, 138, 188.
Noyes, E. M., 2d, 46, 108, 186, 211, 221, 285.

O

O'Hare, J. J., Jr., 154, 157, 174, 256.
O'Malley, F. W., 46, 108, 173.
Oppenheimer, P. J., 154, 157.
Ordway, J. A., 2d, 154, 157.
Orton, M. A., 140, 151, 199, 289.
Overstreet, R. B., 154, 157, 198, 211.

P

Pach, S. W., 154, 157, 212, 221, 250.
Pagon, G. D., 46, 108, 181, 186.
Palmer, C. H., Jr., 140, 151.
Parker, A. S., 154, 157, 199, 274.
Patch, R. K., 154, 157, 174, 175.
Pearson, J. A., 46, 109, 137, 198.
Peck, S. H. S., 140, 151.
Peiler, W. H., 140, 151, 174.
Penniman, W. T., Jr., 154, 157.
Pepper, E. L., 154, 157.
Perkins, C. W., 46, 109, 172, 221.
Perkins, J. M., 46, 109.
Perky, Gregory, 160, 163.
Perry, E. O., Jr., 46, 110, 177, 225.
Perry, H. R., Jr., 140, 151, 211, 212.
Peter, Arthur, Jr., 46, 110, 173, 289.
Peterman, W. W., 154, 157.
Peterson, J. F., 160, 163.
Pfeiffenberger, Mather, Jr., 154, 158, 202.
Phillips, A. H., 154, 158, 168, 169, 177.
Phillips, L. V., Jr., 154, 158.
Pierce, F. S., 46, 110, 198, 200, 227, 230, 266.
Pitney, Shelton, Jr., 140, 151, 186.
Pope, William, 154, 158, 173.
Porter, Huntington, 140, 151.
Porter, J. D., Jr., 154, 158, 292.
Posey, S. F., 46, 111, 172, 181, 256, 289.
Pratt, E. A., 140, 151.
Prescott, N. F., 46, 111, 137.
Price, C. B., Jr., 154, 158, 173, 181, 292, 293.
Prince, G. M., 140, 151, 225, 235, 266.
Prizer, W. M., Jr., 154, 158.
Proctor, R. C., 46, 111, 227.
Pugh, Ezra, Jr., 160, 163, 173.
Pym, A. H., 160, 163.

Q

Quarton, G. C., 46, 112, 138, 168, 181, 182, 183, 190, 256.

R

Raybold, H. K., 46, 112, 245.
Reber, J. H., 154, 158.
Redfern, F. R., Jr., 140, 151.
Reed, M. P., Jr., 154, 158, 212.
Reighley, H. W., 46, 112, 221, 288.
Reighley, W. F., 154, 158, 266.
Richards, N. J., 46, 113, 211, 212, 223, 240.
Richardson, G. H., 160, 163.
Richardson, G. L., 3d, 140, 151, 168, 177, 183, 190, 229, 266.
Richardson, J. G., 140, 151, 147.
Richardson, L. M., Jr., 46, 113.
Richter, G. A., Jr., 46, 113, 202, 221, 252.
Rising, M. R., 160, 163, 183.
Rising, S. M., Jr., 46, 114, 285.
Robinson, J. M., 46, 114, 174, 198, 200, 288.
Robinson, W. E., 160, 163.
Robson, R. K., 160, 163, 225.
Rodman, W. L., 154, 155, 158, 266.
Rogers, J. R., 154, 158, 171.
Rogers, R. H., Jr., 154, 158.
Rogers, Townsend, 46, 114, 240, 296.
Roggeveen, Adriaan, Jr., 46, 115, 168, 198, 200.
Rohman, C. H., 160, 163, 292, 293.
Rossiter, John, 160, 163.
Rothschild, J. N., 140, 151, 223.
Rounsefell, H. P., 46, 115, 137, 223, 240, 245, 247.
Rowe, L. M., 46, 115, 266.
Royal, H. F., Jr., 154, 158.
Ruckstuhl, C. E., Jr., 154, 158, 176.
Russell, R. B., 140, 151, 225, 266.
Russell, S. A., 46, 116, 223, 291.
Rutter, J. O., 154, 155, 158, 180.

S

Safford, C. L., Jr., 154, 158, 198, 200, 201, 202.
Safford, H. G., Jr., 46, 116.
Sanborn, R. B., 46, 116, 138, 182, 202, 230.
Sanger, S. P., 2d, 154, 158, 225.
Sargent, Frederick, 160, 163, 199.
Saunders, E. B., 46, 117, 184, 186.
Sautter, C. U., 46, 117, 137, 223, 288.
Savage, R. J., 140, 151, 167, 221, 235, 261.
Savage, V. L., 46, 117, 227.
Sawhill, J. E., Jr., 160, 163, 211, 212.
Saxton, A. P., 46, 118, 136, 138, 168, 180, 183, 189, 191, 216.
Schaefer, J. G., 46, 118, 221, 292.
Scherman, S. E., 160, 163.
Schmidt, A. W., Jr., 140, 151, 175.
Schreiber, R. M., 140, 151, 186.
Schroeder, J. P., 140, 151, 221.
Schubart, W. H., Jr., 46, 118, 180.
Schur, B. H., 46, 119, 171, 199, 244, 285.
Schwiebert, H. E., 140, 147, 151.
Scott, J. L., 140, 151, 180, 191, 288.
Seamans, J. O., 46, 119, 137, 138, 177.
Seeligson, A. A., Jr., 160, 163, 173.
Shand, James, 3d, 46, 119, 167, 181, 192, 211, 212, 230, 256, 277, 285, 294.
Sharpe, A. B., Jr., 154, 158.
Shaw, L. M., 140, 151, 198.
Shea, W. J., 160, 163.
Shepard, Harwood, 140, 151, 212.
Shobe, M. B., 140, 151.
Shohl, Theodore, 154, 158.
Simmons, S. E., Jr., 154, 158.
Skidmore, D. M., 140, 151, 221.
Skinner, R. A., 140, 147, 151, 266.
Skuse, J. R., 140, 151, 223.
Slade, Prescott, 46, 120, 171, 212.
Slick, E. F., 160, 163, 173.
Sloan, W. L., 2d, 154, 158.
Sloane, J. E., 46, 120, 176, 289.
Smith, J. N., Jr., 46, 120, 173, 176, 188.
Smith, R. J., Jr., 46, 121, 173.
Souders, M. R., 154, 158, 256.
Spaulding, H. L., 154, 158.
Speer, Evans, 46, 121, 221.
Spring, R. G., 46, 121, 198, 200.
Sprunt, D. W., 140, 151, 173.
Staber, E. C., 160, 163.
Stempf, C. R., 140, 151.
Stephens, R. P., 140, 151, 173.
Stephenson, J. H., 140, 151, 173, 180, 186.
Sterling, R. D., 140, 151, 180, 290.
Stern, C. H., 140, 151, 180, 254, 295.
Stevens, H. S., 154, 158, 180.
Stevens, J. W., 46, 122, 137, 229.
Stewart, C. T., 46, 122, 229.
Stewart, E. T., Jr., 140, 141, 151, 181, 182, 186, 187, 223.
Stewart, G. H., Jr., 160, 163.
Stewart, J. E., 46, 122, 137.
Stewart, W. G., 140, 151, 229, 289.
Stirling, G. S., Jr., 46, 123, 229.
Stoddard, P. A., 46, 47, 123, 136, 211, 227, 230, 235.
Stokes, H. J., Jr., 46, 123, 167, 227, 235, 274.
Stout, K. M., Jr., 46, 124, 199, 227, 230, 235.
Stuckey, D. K., 140, 151, 245, 247.

Sullivan, C. E., 154, 158, 174.
Sullivan, E. G., Jr., 160, 163.
Sullivan, J. R., 46, 124, 141, 198, 200, 227, 230, 235, 244
Suman, R. H., 160, 163, 173.
Suriyong, Dinajati, 140, 151, 240.
Sutphen, F. D., 140, 151, 221.
Sutphen, R. W., 46, 124, 221, 296.
Sweet, C. C., 160, 164.
Swezey, B. S., 46, 125, 223, 292.
Swift, A. M., 160, 164.

T

Taggart, G. P., 46, 125, 227.
Taylor, D. K., 140, 151, 284.
Taylor, G. H., 46, 125.
Taylor, G. W., 160, 164, 211.
Tenney, D. B., 46, 126, 221.
Thayer, J. L., Jr., 154, 158, 221.
Theis, H. G., 140, 151, 175, 212.
Thewlis, H. M., 160, 164.
Thomas, J. R., 46, 126, 137, 186, 198, 200, 229, 266, 288.
Thomas, Lester, 46, 126, 198, 289.
Thompson, D. C., 160, 164, 211.
Thomson, C. R., 154, 158, 225, 245, 247.
Thomson, G. B., 154, 158.
Thornton, J. S., 140, 151, 198, 201.
Timberlake, S. V., Jr., 140, 151.
Titus, J. H. deW., 154, 158, 183, 212.
Tonks, N. E., 46, 127.
Tower, D. B., 140, 151, 171, 183, 198, 288.
Towner, J. R., 154, 158.
Turner, D. B., 154, 158, 180, 229.
Turner, J. S., 46, 127.
Turner, W. J., Jr., 160, 163.
Turner, W. P., Jr., 160, 164, 256, 292, 293.
Tweedy, J. L., Jr., 140, 152, 173, 288.

U

Underwood, A. H., 160, 164.

V

Van Battel, Paul, Jr., 154, 158, 168, 171.
Van Doren, L. N., 160, 164.
Ver Planck, W. K., 154, 158, 177, 289.
Vilas, M. B., Jr., 46, 127, 198, 200.
Voorhees, J. D., 46, 128, 198, 200, 211, 212, 225.
Vroom, W. W., 46, 128, 188, 198, 200, 211, 229.

W

Waldo, J. A., Jr., 46, 128, 138, 183.
Walker, J. Y. G., Jr., 154, 158, 198.
Walker, K. B., 46, 129, 225, 266.
Walker, Roscoe, Jr., 46, 129, 136, 167, 170, 221, 230, 234, 235, 244, 264, 265, 286.
Walkley, E. P., 46, 129, 211.
Wardwell, E. A., 46, 130, 188, 198.
Warner, C. R., 140, 148, 152, 223, 289.
Warner, N. M., 46, 130, 171, 174, 180, 212.
Warren, David, 160, 164.
Waterbury, B. H., Jr., 140, 152.
Watson, H. D., 46, 130, 295.
Watton, V. C., 140, 152, 186.
Weinberg, J. N., 46, 131, 186.
Wende, T. J., 266.
West, Robert, 46, 131, 183, 186, 190, 201, 202.
Westheimer, H. K., 46, 131, 138, 181, 223.
Weyburn, R. A., 46, 132, 180, 212, 227, 266.
Wheelock, A. K., 46, 132, 223.
Wheelwright, D. P., Jr., 160, 164.
White, R. S., 46, 132, 137, 177, 186, 212, 221.
White, T. T., 140, 152, 172, 174, 177.
Whitehead, N. H., Jr., 154, 158.
Whiting, C. G., 160, 164, 186, 199, 212.
Whiting, J. R., 3d, 160, 164.
Whitmore, M. T., 46, 133, 212.
Whittemore, R. D., 140, 152, 211.
Wholley, F. R., 46, 133, 137, 229, 230.
Wilder, H. L., Jr., 46, 133, 198, 200.
Williams, A. S., 46, 134, 168, 211.
Williams, Louis, 3d, 46, 134, 173.
Williams, N. L., 154, 158, 289.
Williams, R. W., 154, 158.
Willson, J. F., 46, 134, 223.
Wilson, B. P., 154, 158.
Wilson, C. H., 154, 158, 223.
Wilson, J. G., 140, 152, 176, 190, 212, 294.
Wilson, K. H., 2d, 154, 158.
Wilson, S. S., 140, 152.
Wilson, Sloan, 154, 158, 173, 174.
Witham, M. P., 140, 152, 235.
Withington, J. P., 160, 164.
Wolff, H. F., Jr., 154, 158, 182, 183, 186, 223, 291.
Wood, O. B., 46, 47, 135, 136, 137, 138, 167, 170, 183, 186, 187, 197, 198, 225, 230, 235, 250, 264.
Woodruff, J. H., 2d, 140, 152, 174, 190.
Woodward, R. T., 140, 152.
Woodward, R. W., 46, 135, 176, 209, 227, 274.
Woodward, William, 46, 135, 138.
Wright, M. D., 140, 152, 186, 240.

THE FOLLOWING PAGES CONTAIN AN

ALPHABETICAL INDEX

OF EVERY DEPARTMENT OF ACADEMY

ACTIVITIES FOR THE PAST SCHOOL YEAR

INDEX

Acknowledgments 365
Addresses
  Junior Class 162
  Lower Middle Class 156
  Upper Middle Class 149
Advertisements 299
  List of Advertisers 300
Academy Athletics 231
  Athletic Association 285
  Cheer Leaders 284
  The Captains 286
Fall Sports
  Football 232
  Soccer 238
Winter Sports 241
  Basketball. 242
  Fencing 255
  Hockey 245
  Squash 253
  Swimming 248
  Wrestling 251
Spring Sports 257
  Baseball 258
  Crew 272
  Golf 280
  Lacrosse 276
  Tennis 268
  Track. 262
  Andover Meet, 1935 297
  Andover Meet, 1936 297
  Outdoor Records 298
  Thompson Cage Records 298
All-Class Athletics 287
  Soccer 289
  Basketball. 292
  Squash 291
  Swimming 293
  Wrestling 290
  Crew 294
  Lacrosse 296
  Tennis 295
  Track. 288
Calendar 44
Chapel Speakers 206
Classes
  Junior Class 159
  Class Addresses 162
  Class Officers 161
  Class Picture 160
Lower Middle Class 153
  Class Addresses 156
  Class Officers 155
  Class Picture 154
Upper Middle Class 139
  Class Addresses 149
  Class Officers 141
  Class Picture 140
  Biographies 142
Senior Class 45
  Class Ballot 230
  Class Biographies 50
  Class Day Officers 136
  Class Officers 47
  Class Picture 46
Cum Laude Society 138
Four-Year Club 137
  June Ball Officers 215
  Senior Council 170
College Preferences 148
Debating 178
  Academy Council 179
  Golden Branch. 180
  G. L. Soule 181
Dedication 6
Dramatics 207
  Dramatic Association 209
  Officers 208
Plays
  Fall 211
  Winter 211
  Spring 212
Production Staff 212
Enrollment 152
Faculty 19

Fraternities 219
Alpha Nu 228
Kappa Delta Pi 224
Kappa Epsilon Pi 222
Phi Epsilon Sigma 220
Phi Theta Psi 226
Lectures
Academy Lectures 194
Merrill Lectures 193
List of Moving Pictures 218
Memoriam 48
Musical 195
Academy Concerts 203
Chapel Choir 200
Glee Club 198
Mamie's Music Masters 201
Musical Clubs 197
Orchestra 202
P. E. A. Band 199
Organizations 165
Christian Fraternity 166
Golden Branch 180
G. L. Soule 181
Herodotan Society 172
Lantern Club 168
Les Cabotins 171
Outing Club 177
Riding Group 175
Rifle Club 174
Scientific Society 176
Senior Council 170
Southern Club 173
Preface 8
Prize Awards 182
Publications 185
"E" Book, The 192
Exonian, The 186
PEAN, THE 188
Review, The 196
Representation 164
School 9
Senior Class Ballot 230
Social 213
June Ball Girl 217
June Ball Officers 215
June Ball Poem 216
List of Moving Pictures 218
Student Directory 351
Summary 164
Trustees 18

ACKNOWLEDGMENTS

Before closing this PEAN, the editors wish to thank those who have cared for the little and the big things, and so made the publication of this volume possible.

To all these persons we owe a debt of gratitude.

Mr. Edward S. Harkness, for permitting us to dedicate this volume to him.

Dr. Perry, for the dedication.

Dr. Leonard, THE PEAN'S faculty adviser, for giving much of his time, interest and full experience to help us in every way.

Mr. Folds, THE PEAN'S first Art adviser, for invaluable aid in the design of the pages of this book, and of the things which go on them.

Dean Kerr, for writing the memoriam, and for suppyling us with the information and advice, without which no PEAN can be successful.

W. H. Schubart, Jr., for his whole-hearted assistance and support throughout the year.

J. E. Keyes and J. C. Lobenstine, for amassing and arranging a great many of the candid pictures which help make this PEAN more of a cross-section of school life.

J. Neil Smith, Jr., for his hours of painstaking work in photographing the buildings which appear at the beginning of this book.

A. J. Goldsmith, Jr., for interested and effective service in the important advertising department.

E. A. Wardwell and W. W. Vroom, for together designing a great number of the pages of this volume.

A. duP. Chandler, for his numerous and varied editorials.

THE PEAN also wishes to thank Barbara Morgan, for unceasing effort in presenting our photographs of school activities in a manner which we sincerely believe adds to the interest and effectiveness of the book — through the medium of photo-montage.

Mr. Raoul Echiveria, for contributing his skill and ability in photo-finishing.

Mr. W. H. Lackie, for his supervision of the retouching on many of Mrs. Morgan's photo-montages.

Mr. Cunningham, of Cunningham's Studio, for excellent and interested co-operation in photographing all faculty, seniors, and groups.

The Folsom Engraving Company, for the engravings throughout the book.

The News-Letter Press, for their tireless and experienced work, without whose self-sacrifice this PEAN would probably never have been published.

Harry Spalthoff, whose patient and whole-hearted interest extends to all publications, but, we think, especially towards THE PEAN.

Phil Brown, for his sincere and painstaking performance of a job under difficult conditions.

The David J. Molloy Company, for the cover of this book.

The Boston Bookbinding Company, for their speed in binding THE PEAN.

The Knapp Engraving Company, for several of the photo-montage plates.

THE 1936 PEAN BOARD.

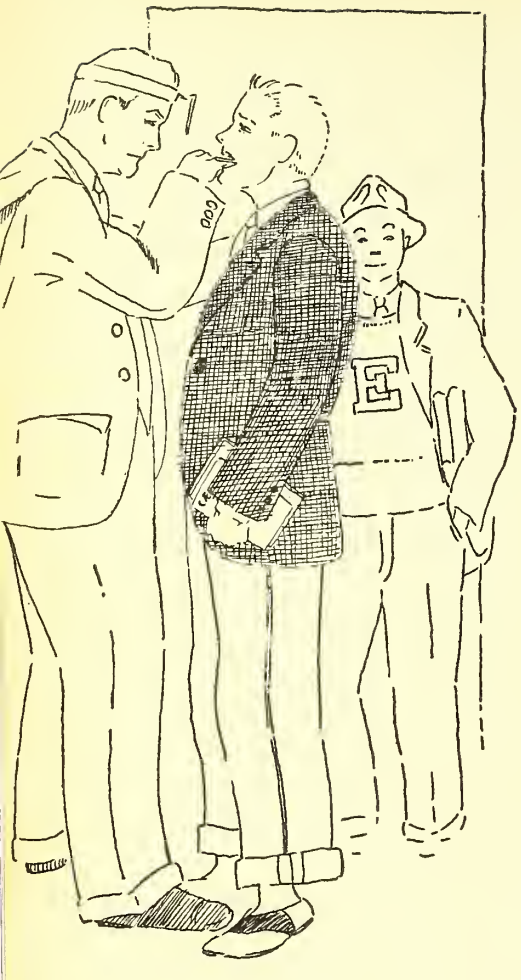

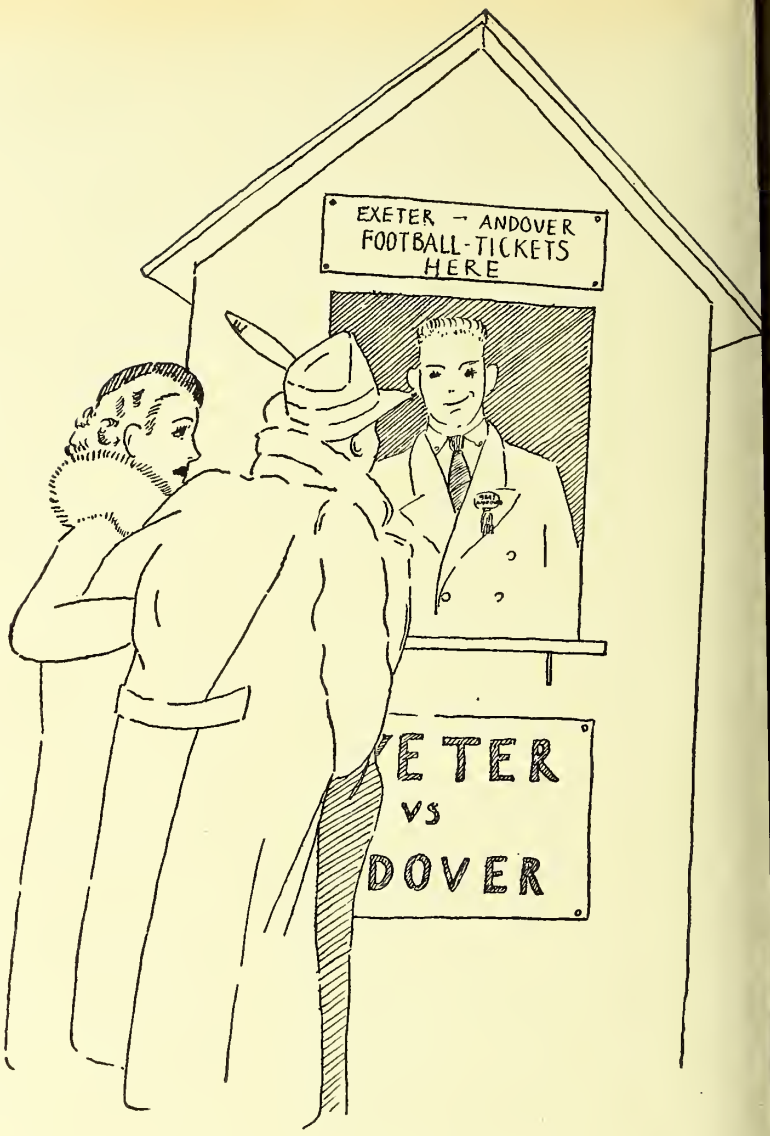
EXETER — ANDOVER
FOOTBALL-TICKETS
HERE
ETER
VS
DOVER

COMING
PICTUERES
PEANUT SHO
PLANTER'S
PEANUTS
HERS

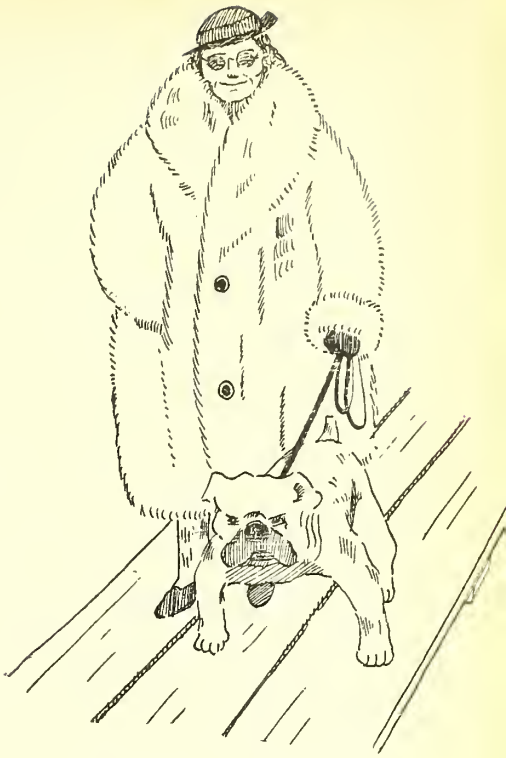

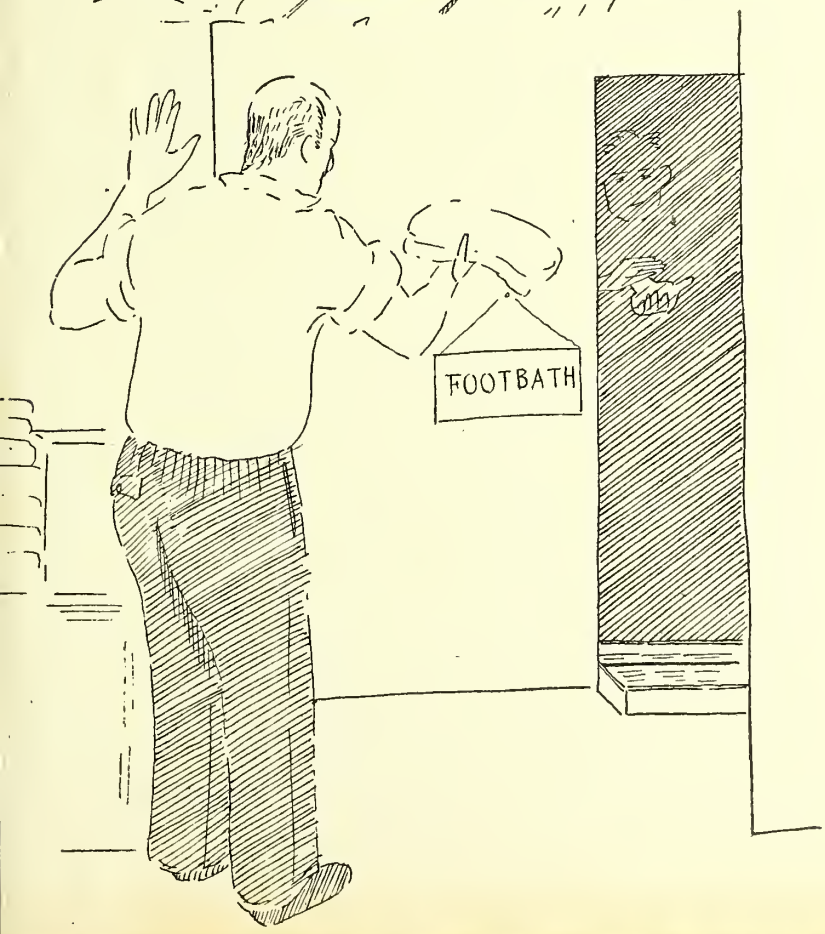
FOOTBATH

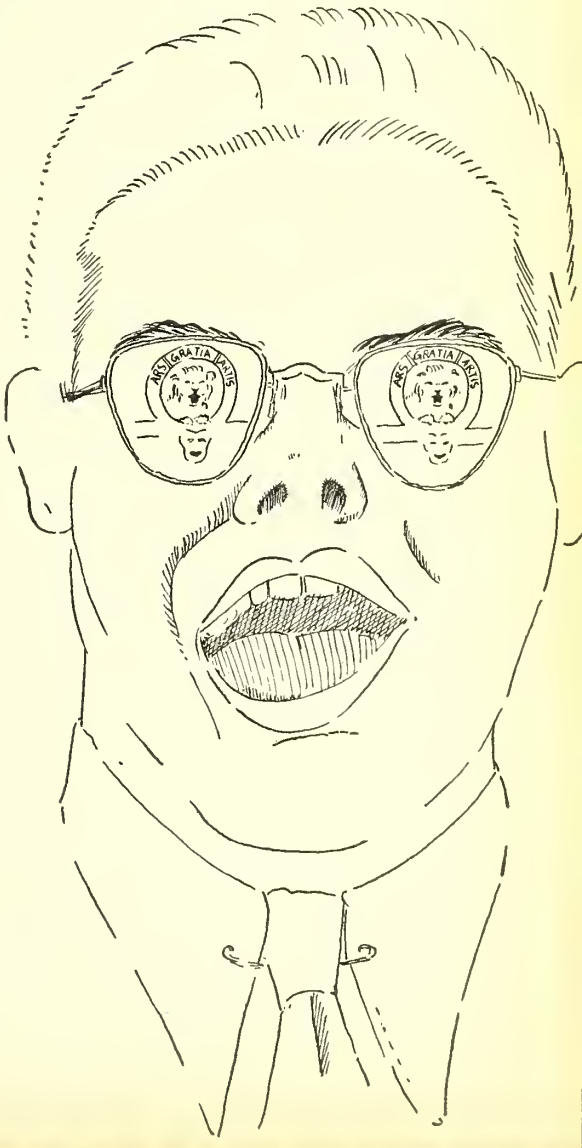
ARS GRATIA ARTIS
ARS GRATIA ARTIS